

# **RCC INSTITUTE OF INFORMATION TECHNOLOGY**

Approved by AICTE, New Delhi and Affiliated to MAKAUT, W.B.

An ISO 9001 -2008 & ISO 14001 – 2004 Certified Institute

A Unit of RCC Institute of Technology an autonomous Society  
of Department of Higher Education, Govt. of West Bengal.



## **ATTAINMENT DATA OF B.TECH IN INFORMATION TECHNOLOGY**

### **ADMISSION BATCH 2016**

## **DEPARTMENT OF INFORMATION TECHNOLOGY**

**RCC INSTITUTE OF INFORMATION TECHNOLOGY**  
**CANAL SOUTH ROAD, BELIAGHATA, KOLKATA- 700015, WEST BENGAL.**



## Department of Information Technology

### Vision

To empower students to become pacesetters in the industry or academia for ethically promoting and nurturing Information Technology based solutions addressing multidisciplinary needs of the society towards sustainable development.

### Mission

To groom the students to:

- M1.** Be able to develop effective solution, in different settings and capacity, by analyzing various problems cross cutting multiple domains through emphasis on the basic concepts of engineering and customized application of Information Technology.
- M2.** Be devoted for lifelong learning for adapting to modern tools and to engage in research and innovation on complex problems to meet societal and environmental needs.
- M3.** Be able to apply leadership qualities and professional ethics to work in a team with effective communication and interpersonal skills for designing economically feasible applications.

### Program Outcomes (PO)

[defined by NBA]

*Engineering Graduates will be able to:*

- PO-1. Engineering knowledge:** Apply the knowledge of mathematics, science, engineering fundamentals, and an engineering specialization to the solution of complex engineering problems.
- PO-2. Problem analysis:** Identify, formulate, review research literature, and analyse complex engineering problems reaching substantiated conclusions using first principles of mathematics, natural sciences, and engineering sciences.
- PO-3. Design/development of solutions:** Design solutions for complex engineering problems and design system components or processes that meet the specified needs with appropriate consideration for the public health and safety, and the cultural, societal, and environmental considerations.
- PO-4. Conduct investigations of complex problems:** Use research-based knowledge and research methods including design of experiments, analysis and interpretation of data, and synthesis of the information to provide valid conclusions.
- PO-5. Modern tool usage:** Create, select, and apply appropriate techniques, resources, and modern engineering and IT tools including prediction and modeling to complex engineering activities with an understanding of the limitations.
- PO-6. The engineer and society:** Apply reasoning informed by the contextual knowledge to assess societal, health, safety, legal and cultural issues and the consequent responsibilities relevant to the professional engineering practice.
- PO-7. Environment and sustainability:** Understand the impact of the professional engineering solutions in societal and environmental contexts, and demonstrate the knowledge of, and need for sustainable development.
- PO-8. Ethics:** Apply ethical principles and commit to professional ethics and responsibilities and norms of the engineering practice.
- PO-9. Individual and team work:** Function effectively as an individual, and as a member or leader in diverse teams, and in multidisciplinary settings.
- PO-10. Communication:** Communicate effectively on complex engineering activities with the engineering community and with society at large, such as, being able to comprehend and write effective reports and design documentation, make effective presentations, and give and receive clear instructions.
- PO-11. Project management and finance:** Demonstrate knowledge and understanding of the engineering and management principles and apply these to one's own work, as a member and leader in a team, to manage projects and in multidisciplinary environments.
- PO-12. Life-long learning:** Recognize the need for, and have the preparation and ability to engage in independent and life-long learning in the broadest context of technological change.



Correlation between Mission and POs												
Mission	PO1	PO2	PO3	PO4	PO5	PO6	PO7	PO8	PO9	PO10	PO11	PO12
M1	√	√	√		√				√			
M2				√	√	√	√					√
M3								√	√	√	√	

### Program Educational Objective (PEO)

- PEO-1.** To learn core engineering principles for developing analytical and problem-solving skills for designing and using various applications of Information Technology.
- PEO-2.** To communicate and interact with external community and peer team members to understand and address different issues and challenges of environment, society and individual through applications of Information Technology and professional management skills.
- PEO-3.** To undertake research and development in frontiers of Information Technology through lifelong learning.
- PEO-4.** To become a professional with positive attitude, leadership skills, moral values and ethics.

Correlation between Mission and PEOs				
Mission	PEO1	PEO2	PEO3	PEO4
M1	Strong	Strong	Weak	Weak
M2	Medium	Medium	Strong	Weak
M3	Weak	Strong	Weak	Strong

### Program Specific Outcomes (PSO)

- PSO-1.** Ability to develop smart programming skills through comprehensive understanding of analytical and logical concepts and algorithms.
- PSO-2.** Ability to investigate social, environmental, ethical and economic feasibility of an IT solution to a complex/ composite problem in terms of long-term impact and sustainability of every intricate application.
- PSO-3.** Ability to keep pace with fast changing technology like Machine Learning, Cloud Computing, IOT, Pattern Recognition and adapt to new tools, systems& applications and manage challenging IT projects.



## Index

Sl. No	Content	Page No
1.	Assessment Process for Evaluation of Course Outcomes	1
2.	Program Articulation Matrix for All Courses	2
3.	PO Attainment Matrix for All Courses	5
4.	Overall Attainment Calculation Process	8
5.	Overall PO and PSO Attainment	9
6.	Target Levels and Attainment levels for All Courses	10
<b>Attainment Details for All Courses for Batch 2016-2020</b>		
7.	Attainment Details of Semester I	13
8.	Attainment Details of Semester II	35
9.	Attainment Details of Semester III	56
10.	Attainment Details of Semester IV	80
11.	Attainment Details of Semester V	104
12.	Attainment Details of Semester VI	126
13.	Attainment Details of Semester VII	151
14.	Attainment Details of Semester VIII	177
<b>Annexure : Indirect Assessment</b>		
15.	Annexure I: Survey Summary	
16.	Annexure II: Program Exit Survey	
17.	Annexure III: Alumni Survey	
18.	Annexure IV: Employer Survey	



## Assessment Process for Evaluation of Course Outcomes

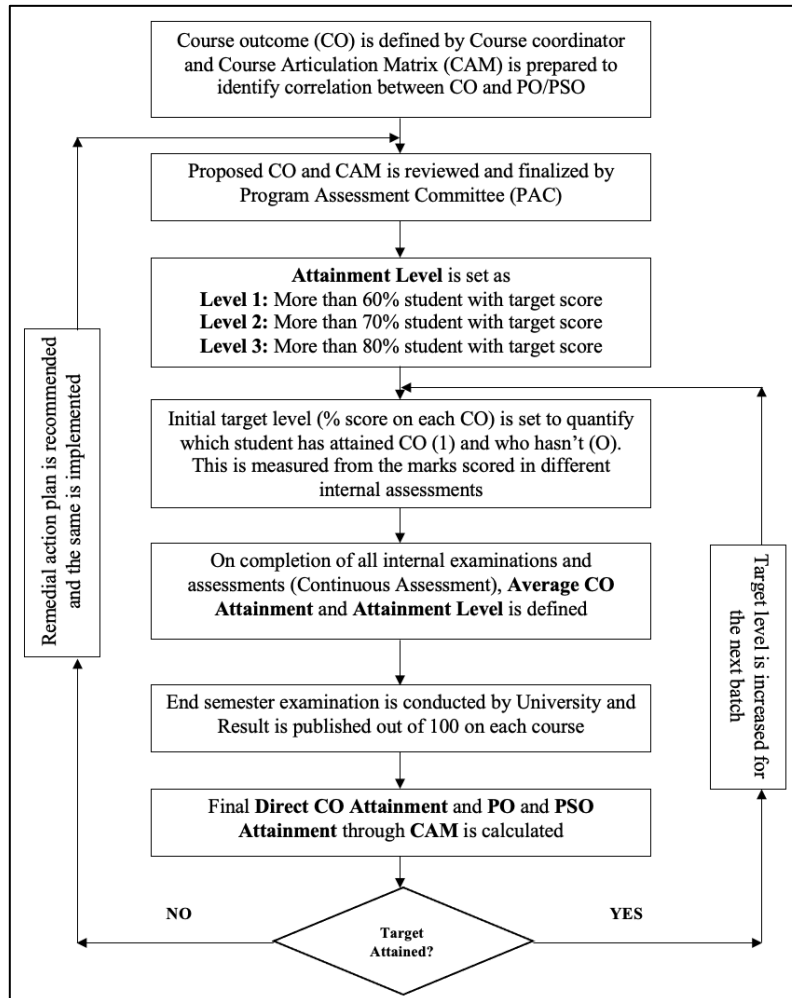

**Fig.1. Assessment process and data acquisition for evaluation of course outcome**



## Program Articulation Matrix for All Courses

SEMESTER I															
COURSE	PO1	PO2	PO3	PO4	PO5	PO6	PO7	PO8	PO9	PO10	PO11	PO12	PSO1	PSO2	PSO3
HU101	0.00	0.00	0.00	0.00	0.00	2.00	2.00	0.00	2.00	3.00	0.00	2.00	1.00	1.00	1.00
PH101	1.80	2.33	1.83	1.00	0.00	0.00	0.00	0.00	0.00	0.00	0.00	0.00	2.00	0.00	0.00
M101	2.67	2.33	2.33	0.00	0.00	0.00	0.00	0.00	0.00	0.00	0.00	0.00	2.00	2.00	0.00
ES101	3.00	3.00	3.00	0.00	2.33	1.50	0.00	0.00	2.00	1.00	0.00	1.50	2.83	2.00	1.33
ME101	3.00	3.00	1.83	1.00	0.00	1.00	1.00	0.00	0.00	0.00	0.00	0.00	0.00	1.00	1.00
ES191	3.00	3.00	2.83	2.67	1.33	0.00	0.00	0.00	1.33	1.83	0.00	1.17	2.50	1.50	0.00
PH191	2.00	2.33	2.00	1.33	0.00	0.00	0.00	0.00	0.00	0.00	0.00	0.00	2.00	0.00	0.00
ME192	1.00	0.00	0.00	0.00	0.00	1.00	2.00	1.00	1.75	1.00	1.40	1.00	1.00	1.00	1.00
HU181	0.00	0.00	0.00	0.00	0.00	2.00	2.00	0.00	2.00	3.00	0.00	2.00	1.00	1.00	1.00
XC181	2.17	2.00	1.83	2.00	2.40	3.00	2.00	1.00	3.00	3.00	2.17	2.04	2.00	2.67	1.00
SEMESTER II															
COURSE	PO1	PO2	PO3	PO4	PO5	PO6	PO7	PO8	PO9	PO10	PO11	PO12	PSO1	PSO2	PSO3
CS201	3.00	1.50	2.00	1.50	2.00	2.00	2.00	2.33	3.00	3.00	1.50	1.67	3.00	2.17	2.17
CH201	3.00	1.67	1.00	1.00	0.00	0.00	0.00	0.00	0.00	0.00	0.00	0.00	1.00	0.00	0.00
M201	2.83	2.50	2.67	0.83	0.00	0.00	0.00	0.00	0.00	0.00	0.00	0.00	2.00	2.00	0.00
ES201	3.00	3.00	3.00	0.00	2.33	1.50	0.00	0.00	2.00	1.00	0.00	1.50	2.67	2.17	1.00
ME201	2.00	2.00	1.00	0.00	1.00	1.00	2.00	1.00	0.00	0.00	1.00	1.00	0.00	1.00	0.00
CS291	3.00	1.50	2.00	1.50	2.00	2.00	2.00	2.33	3.00	3.00	1.50	1.67	3.00	1.67	1.33
CH291	3.00	1.67	1.00	1.00	0.00	0.00	0.00	0.00	0.00	0.00	0.00	0.00	1.00	0.00	0.00
ES291	3.00	3.00	3.00	3.00	3.00	0.00	0.00	0.00	1.50	1.83	0.00	1.17	2.50	1.83	1.00
ME292	2.00	2.00	2.00	0.00	1.00	1.00	0.00	2.00	2.00	0.00	0.00	0.00	1.00	1.00	0.00
SEMESTER III															
COURSE	PO1	PO2	PO3	PO4	PO5	PO6	PO7	PO8	PO9	PO10	PO11	PO12	PSO1	PSO2	PSO3
HU301	2.25	2.33	2.17	2.00	2.50	3.00	3.00	3.00	2.00	2.00	3.00	2.67	2.25	2.17	1.00
PH301	1.50	2.33	1.83	0.83	0.00	0.00	0.00	0.00	0.00	0.00	0.00	0.00	2.00	1.50	00.0
CH301	0.00	1.83	1.17	0.00	0.00	1.17	1.17	0.00	0.00	0.00	0.00	1.00	1.00	1.00	1.00
CS301	3.00	2.00	1.83	1.17	2.00	2.00	2.00	2.50	2.67	1.80	1.80	2.00	3.00	2.17	2.33
CS302	3.00	2.17	2.17	2.33	2.00	1.67	1.67	1.00	3.00	1.33	2.00	1.50	2.33	2.33	1.67
CS303	3.00	2.17	1.83	1.33	1.00	0.00	0.00	0.00	0.00	0.00	0.00	1.00	3.00	1.50	1.17
PH391	3.00	1.67	1.00	1.00	0.00	0.00	0.00	0.00	0.00	0.00	0.00	0.00	2.00	2.50	0.00
CS391	3.00	3.00	2.83	1.67	2.33	0.00	0.00	1.75	1.00	0.00	1.00	1.67	3.00	2.50	2.33
CS392	3.00	2.75	2.17	2.50	3.00	1.67	1.67	1.00	3.00	1.33	2.00	1.50	2.33	2.33	3.00
CS393	3.00	2.83	1.83	1.33	1.00	0.00	0.00	1.00	2.00	0.00	1.00	1.67	3.00	1.33	0.00



### SEMESTER IV

COURSE	PO1	PO2	PO3	PO4	PO5	PO6	PO7	PO8	PO9	PO10	PO11	PO12	PSO1	PSO2	PSO3
M(CS)401	3.00	1.83	2.00	1.83	2.50	2.00	1.00	1.00	2.00	1.80	1.00	1.83	3.00	2.17	1.00
M401	3.00	2.67	2.50	0.00	0.00	0.00	0.00	0.00	0.00	0.00	1.50	0.00	2.50	0.00	1.00
CS401	3.00	2.00	1.83	1.17	2.00	2.00	2.00	2.50	2.67	1.80	1.80	2.00	3.00	2.17	2.33
CS402	1.83	2.00	1.67	0.00	0.00	0.00	0.00	0.00	0.00	0.00	0.00	1.17	1.00	1.33	1.50
IT401	1.33	1.33	1.33	1.00	1.33	0.00	0.00	0.00	2.00	2.00	1.50	1.00	3.00	1.00	1.00
HU481	2.25	1.83	2.50	2.60	2.60	2.50	2.00	2.33	3.00	3.00	2.00	3.00	2.25	3.00	1.25
MCS491	1.33	1.00	1.50	1.00	1.33	0.00	0.00	0.00	2.00	1.17	1.50	1.00	3.00	1.00	1.00
CS491	3.00	3.00	2.83	1.67	2.33	0.00	0.00	1.75	1.00	0	1.00	1.67	3.00	2.50	2.33
CS492	3.00	3.00	2.67	1.40	2.00	1.00	1.67	1.67	2.00	2.00	1.50	2.00	3.00	2.67	1.50
IT491	1.33	1.00	1.50	1.00	1.33	0.00	0.00	0.00	2.00	1.17	1.50	1.00	3.00	1.00	1.00

### SEMESTER V

COURSE	PO1	PO2	PO3	PO4	PO5	PO6	PO7	PO8	PO9	PO10	PO11	PO12	PSO1	PSO2	PSO3
HU501	3.00	3.00	3.00	0.00	3.00	0.00	1.00	0.00	1.00	0.00	0.00	0.00	0.00	0.00	0.00
IT501	3.00	1.83	1.67	1.17	2.00	2.00	2.00	2.50	2.67	1.80	1.80	2.00	3.00	1.67	0.00
IT502	3.00	1.83	2.00	1.83	2.50	1.00	1.00	1.00	1.50	1.80	1.00	1.83	3.00	2.17	1.00
IT503	3.00	2.00	1.83	1.40	2.00	1.00	1.00	0.00	0.00	1.20	0.00	2.00	2.50	2.33	1.33
IT504F	3.00	2.83	3.00	2.00	1.83	1.50	2.00	2.00	2.33	3.00	2.00	2.00	3.00	2.17	3.00
IT591	3.00	3.00	2.83	1.67	2.33	0.00	0.00	1.75	1.00	0.00	1.00	1.67	3.00	2.50	0.00
IT592	1.33	1.00	1.50	1.00	1.33	0.00	0.00	0.00	2.00	1.17	1.50	1.00	3.00	1.00	1.00
IT593	3.00	2.17	1.67	1.00	0.00	1.50	0.00	0.00	0.00	0.00	2.00	2.00	2.67	1.83	1.50
IT594F	2.67	2.67	2.83	2.20	2.17	2.50	2.00	3.00	2.00	2.00	2.00	1.50	3.00	2.17	3.00

### SEMESTER VI

COURSE	PO1	PO2	PO3	PO4	PO5	PO6	PO7	PO8	PO9	PO10	PO11	PO12	PSO1	PSO2	PSO3
HU601	3.00	0.00	1.00	0.00	1.00	3.00	3.00	0.00	1.00	1.50	3.00	0.00	1.50	1.00	0.00
IT601	3.00	2.17	2.67	2.00	1.67	1.00	1.00	0.00	0.00	1.00	1.00	1.50	3.00	1.00	1.00
IT602	3.00	2.00	1.83	1.17	2.00	2.00	2.00	1.75	3.00	1.80	1.80	2.33	2.00	2.17	1.67
IT603	2.00	2.00	1.80	1.00	2.60	2.00	1.00	1.00	1.60	1.17	1.40	1.33	1.17	1.50	1.00
IT604D	3.00	2.33	2.33	3.00	2.00	1.00	1.00	1.00	1.00	2.50	2.00	2.00	2.00	2.00	3.00
IT605C	2.67	1.83	1.50	1.60	1.00	0.00	0.00	0.00	0.00	0.00	0.00	0.00	3.00	2.00	3.00
IT605D	3.00	2.00	1.83	1.80	2.00	0.00	0.00	0.00	0.00	0.00	0.00	2.00	1.60	1.20	2.33
IT691	3.00	2.33	2.33	2.33	1.33	1.00	0.00	0.00	0.00	1.00	1.00	1.67	2.50	1.50	1.00
IT692	3.00	2.17	2.25	1.75	1.80	2.00	1.33	1.60	2.00	1.83	1.75	2.33	2.33	2.17	2.50
IT693	2.00	2.00	3.00	1.60	2.00	1.00	1.67	1.67	2.00	2.00	1.50	2.00	1.60	2.00	1.50
IT681	2.50	2.20	2.00	2.25	1.80	1.75	2.00	1.80	2.83	2.17	1.60	2.00	2.33	2.33	2.67



**SEMESTER VII**

COURSE	PO1	PO2	PO3	PO4	PO5	PO6	PO7	PO8	PO9	PO10	PO11	PO12	PSO1	PSO2	PSO3
IT701	2.17	2.00	1.83	1.67	1.83	1.75	1.60	2.00	2.67	1.67	1.80	2.00	2.50	2.17	1.00
IT702	1.00	0.00	3.00	0.00	1.33	0.00	0.00	0.00	1.00	0.00	1.50	1.00	1.00	0.00	1.00
IT703A	3.00	2.50	2.50	3.00	2.50	1.00	1.00	1.00	1.00	2.33	2.00	2.00	2.40	2.00	2.00
IT704B	3.00	2.00	1.67	1.80	1.67	1.67	1.50	1.20	1.50	1.17	1.20	1.67	1.25	1.40	1.67
IT705D	3.00	2.83	1.17	2.50	2.17	1.00	1.00	0.00	1.00	0.00	2.00	3.00	1.00	1.00	2.00
HU781	2.00	2.00	2.25	2.67	1.75	1.60	1.67	1.67	3.00	1.00	1.33	1.00	2.00	2.17	2.34
IT791	2.00	1.83	2.83	1.67	2.33	1.75	1.75	1.75	1.25	1.33	1.25	1.67	2.67	2.17	1.00
IT792	1.00	0.00	2.00	0.00	1.17	0.00	0.00	0.00	0.00	0.00	2.00	1.00	1.00	2.00	1.00
IT793A	3.00	2.83	3.00	3.00	2.33	1.00	1.00	1.00	2.00	2.33	2.00	2.00	3.00	3.00	2.00
IT794	2.00	2.33	2.50	2.25	2.20	2.00	2.00	0.00	3.00	0.00	2.00	2.00	1.40	1.83	1.33
IT795	2.00	2.50	3.00	2.50	2.50	2.50	3.00	2.00	3.00	3.00	2.00	2.00	1.67	2.20	2.40

**SEMESTER VIII**

COURSE	PO1	PO2	PO3	PO4	PO5	PO6	PO7	PO8	PO9	PO10	PO11	PO12	PSO1	PSO2	PSO3
HU801A	0.00	0.00	0.00	0.00	0.00	3.00	0.00	0.00	2.00	0.00	3.00	0.00	0.00	1.67	0.00
HU801B	2.17	2.17	1.83	1.67	2.33	1.80	2.00	2.00	2.50	1.80	1.83	1.67	2.83	2.33	1.00
IT801D	3.00	2.00	2.00	1.75	0.00	1.00	1.00	1.00	0.00	0.00	0.00	1.00	1.00	1.00	1.67
IT802B	2.67	1.83	2.00	1.75	2.50	1.67	1.25	2.17	1.00	0.00	0.00	2.00	2.00	2.67	1.67
IT891	3.00	2.50	2.40	2.40	2.00	1.33	1.33	1.67	2.00	2.00	0.00	0.00	3.00	1.33	1.80
IT892	2.16	2.00	2.00	2.50	2.33	1.00	1.00	2.00	2.80	2.67	2.50	2.50	2.33	2.33	2.50
IT893	2.20	2.25	1.75	2.00	2.00	0.00	2.00	0.00	0.00	2.50	2.00	2.33	2.67	2.33	2.00



## PO Attainment Matrix for All Courses

SEMESTER I															
COURSE	PO1	PO2	PO3	PO4	PO5	PO6	PO7	PO8	PO9	PO10	PO11	PO12	PSO1	PSO2	PSO3
HU101	0.00	0.00	0.00	0.00	0.00	1.67	1.67	0.00	1.67	2.50	0.00	1.67	0.83	0.83	0.83
PH101	1.80	2.33	1.83	1.00	0.00	0.00	0.00	0.00	0.00	0.00	0.00	0.00	2.00	0.00	0.00
M101	2.22	1.94	1.94	0.00	0.00	0.00	0.00	0.00	0.00	0.00	0.00	0.00	1.67	1.67	0.00
ES101	3.00	3.00	3.00	0.00	2.33	1.50	0.00	0.00	2.00	1.00	0.00	1.50	2.83	2.00	1.33
ME101	2.50	2.50	1.53	0.83	0.00	0.83	0.83	0.00	0.00	0.00	0.00	0.00	0.00	0.83	0.83
ES191	2.40	2.40	2.27	2.13	1.07	0.00	0.00	0.00	1.07	1.47	0.00	1.16	2.00	1.20	0.00
PH191	2.00	2.33	2.00	1.33	0.00	0.00	0.00	0.00	0.00	0.00	0.00	0.00	2.00	0.00	0.00
ME192	0.60	0.00	0.00	0.00	0.00	0.60	1.20	0.60	1.05	0.60	0.84	0.60	0.60	0.60	0.60
HU181	0.00	0.00	0.00	0.00	0.00	1.60	1.60	0.00	1.60	2.40	0.00	1.60	0.80	0.80	0.80
XC181	2.17	2.00	1.83	2.00	2.40	3.00	2.00	1.00	3.00	3.00	2.17	2.04	2.00	2.67	1.00
SEMESTER II															
COURSE	PO1	PO2	PO3	PO4	PO5	PO6	PO7	PO8	PO9	PO10	PO11	PO12	PSO1	PSO2	PSO3
CS201	3.00	1.50	2.00	1.50	2.00	2.00	2.00	2.33	3.00	3.00	1.50	1.67	3.00	2.17	2.17
CH201	2.00	1.11	0.67	0.67	0.00	0.00	0.00	0.00	0.00	0.00	0.00	0.00	0.67	0.00	0.00
M201	1.89	1.67	1.78	0.56	0.00	0.00	0.00	0.00	0.00	0.00	0.00	0.00	1.33	1.33	0.00
ES201	2.50	2.50	2.50	0.00	1.94	1.25	0.00	0.00	1.67	0.83	0.00	1.25	2.22	1.81	0.83
ME201	1.33	1.33	0.67	0.00	0.67	0.67	1.33	0.67	0.00	0.00	0.67	0.67	0.00	0.67	0.00
CS291	1.80	0.90	1.20	0.90	1.20	1.20	1.20	1.40	1.80	1.80	0.90	1.00	1.80	1.00	0.80
CH291	2.20	1.22	0.73	0.73	0.00	0.00	0.00	0.00	0.00	0.00	0.00	0.00	0.73	0.00	0.00
ES291	3.00	3.00	3.00	3.00	3.00	0.00	0.00	0.00	1.50	1.83	0.00	1.17	2.50	1.83	1.00
ME292	2.00	2.00	2.00	0.00	1.00	1.00	0.00	2.00	2.00	0.00	0.00	0.00	1.00	1.00	0.00
SEMESTER III															
COURSE	PO1	PO2	PO3	PO4	PO5	PO6	PO7	PO8	PO9	PO10	PO11	PO12	PSO1	PSO2	PSO3
HU301	2.25	2.33	2.17	2.00	2.50	3.00	3.00	3.00	2.00	2.00	3.00	2.67	2.25	2.17	1.00
PH301	1.25	1.94	1.53	0.83	0.00	0.00	0.00	0.00	0.00	0.00	0.00	0.00	1.67	1.25	0.00
CH301	0.00	1.83	1.17	0.00	0.00	1.17	1.17	0.00	0.00	0.00	0.00	1.00	1.00	1.00	1.00
CS301	2.00	1.33	1.22	0.78	1.33	1.33	1.33	1.67	1.78	1.20	1.20	1.33	2.00	1.44	1.56
CS302	2.50	1.81	1.81	1.94	1.67	1.39	1.39	0.83	2.50	1.11	1.67	1.25	1.94	1.94	1.39
CS303	2.00	1.44	1.22	0.89	0.67	0.00	0.00	0.00	0.00	0.00	0.00	0.67	2.00	1.00	0.78
PH391	3.00	1.67	1.00	1.00	0.00	0.00	0.00	0.00	0.00	0.00	0.00	0.00	2.00	1.50	0.00
CS391	2.40	2.40	2.27	1.33	1.87	0.00	0.00	1.40	0.80	0.00	0.80	1.33	2.40	2.00	1.87
CS392	2.40	2.20	1.73	2.00	2.40	1.33	1.33	0.80	2.40	1.07	1.60	1.20	1.87	1.87	2.40
CS393	2.40	2.27	1.47	1.07	0.80	0.00	0.00	0.80	1.60	0.00	0.80	1.33	2.40	1.07	0.00



**SEMESTER IV**

COURSE	PO1	PO2	PO3	PO4	PO5	PO6	PO7	PO8	PO9	PO10	PO11	PO12	PSO1	PSO2	PSO3
M(CS)401	2.50	1.53	1.67	1.53	2.08	1.67	0.83	0.83	1.67	1.50	0.00	0.00	2.50	1.81	0.83
M401	2.50	2.22	2.08	0.00	0.00	0.00	0.00	0.00	0.00	0.00	1.25	0.00	2.08	0.00	0.83
CS401	2.50	1.67	1.53	0.97	1.67	1.67	1.67	2.08	2.22	1.50	1.50	1.67	2.50	1.81	1.94
CS402	1.83	2.00	1.67	0.00	0.00	0.00	0.00	0.00	0.00	0.00	0.00	1.17	1.00	1.33	1.50
IT401	1.33	1.33	1.33	1.00	1.33	0.00	0.00	0.00	2.00	2.00	1.50	1.00	3.00	1.00	1.00
HU481	2.25	1.83	2.50	2.60	2.60	2.50	2.00	2.33	3.00	3.00	2.00	3.00	2.25	3.00	1.25
M(CS)491	1.33	1.00	1.50	1.00	1.33	0.00	0.00	0.00	2.00	1.17	1.50	1.00	3.00	1.00	1.00
CS491	3.00	3.00	2.83	1.67	2.33	0.00	0.00	1.75	1.00	0.00	1.00	1.67	3.00	2.50	2.33
CS492	2.00	2.00	1.78	0.93	1.33	0.67	1.11	1.11	1.33	1.33	1.00	1.33	2.00	1.78	1.00
IT491	1.16	0.87	1.30	0.87	1.16	0.00	0.00	0.00	1.73	1.01	1.30	0.87	2.60	0.87	0.87

**SEMESTER V**

COURSE	PO1	PO2	PO3	PO4	PO5	PO6	PO7	PO8	PO9	PO10	PO11	PO12	PSO1	PSO2	PSO3
HU501	3.00	3.00	3.00	0.00	3.00	0.00	1.00	0.00	1.00	0.00	0.00	0.00	0.00	0.00	0.00
IT501	2.50	1.53	1.39	0.97	1.67	1.67	1.67	2.08	2.22	1.50	1.50	1.67	2.50	1.39	0.00
IT502	1.50	0.92	1.00	0.92	1.25	0.50	0.50	0.50	0.75	0.90	0.50	0.92	1.50	1.08	0.5
IT503	2.50	1.67	1.53	1.17	1.67	0.83	0.83	0.00	0.00	1.00	0.00	1.67	2.08	1.94	1.11
IT504F	2.50	2.36	2.50	1.67	1.53	1.25	1.67	1.67	1.94	2.50	1.67	1.67	2.50	1.81	2.50
IT591	2.40	2.40	2.27	1.33	1.87	0.00	0.00	1.40	0.80	0.00	0.80	1.33	2.40	2.00	0.00
IT592	1.06	0.80	1.20	0.80	1.06	0.00	0.00	0.00	1.60	0.94	1.20	0.80	2.40	0.80	0.80
IT593	3.00	2.17	1.67	1.00	0.00	1.50	0.00	0.00	0.00	0.00	2.00	2.00	2.67	1.83	1.50
IT594F	2.31	2.31	2.46	1.91	1.88	2.17	1.73	2.60	1.73	1.73	1.73	1.30	2.60	1.88	2.60

**SEMESTER VI**

COURSE	PO1	PO2	PO3	PO4	PO5	PO6	PO7	PO8	PO9	PO10	PO11	PO12	PSO1	PSO2	PSO3
HU601	2.50	0.00	0.83	0.00	0.83	2.50	2.50	0.00	0.83	1.25	2.50	0.00	1.25	0.83	0
IT601	2.50	1.81	2.22	1.67	1.39	0.83	0.83	0.00	0.00	0.83	0.83	1.25	2.50	0.83	0.83
IT602	2.00	1.33	1.22	0.78	1.33	1.33	1.33	1.17	2.00	1.20	1.20	1.56	1.33	1.44	1.11
IT603	1.00	1.00	0.90	0.50	1.30	1.00	0.50	0.50	0.80	0.58	0.70	0.67	0.58	0.75	0.50
IT604D	2.50	1.94	1.94	2.50	1.67	0.83	0.83	0.83	0.83	2.08	1.67	1.67	1.67	1.67	2.50
IT605C	2.22	1.53	1.25	1.33	0.83	0.00	0.00	0.00	0.00	0.00	0.00	0.00	2.50	1.67	2.50
IT605D	2.00	1.33	1.22	1.20	1.33	0.00	0.00	0.00	0.00	0.00	0.00	1.33	1.07	0.80	1.56
IT691	2.60	2.02	2.02	2.02	1.16	0.87	0.00	0.00	0.00	0.87	0.87	1.44	2.17	1.30	0.87
IT692	3.00	2.17	2.25	1.75	1.80	2.00	1.33	1.60	2.00	1.83	1.75	2.33	2.33	2.17	2.50
IT693	1.60	1.60	2.40	1.28	1.60	0.80	1.33	1.33	1.60	1.60	1.20	1.60	1.28	1.60	1.20
IT681	2.50	2.20	2.00	2.25	1.80	1.75	2.00	1.80	2.83	2.17	1.60	2.00	2.33	2.33	2.67



**SEMESTER VII**

COURSE	PO1	PO2	PO3	PO4	PO5	PO6	PO7	PO8	PO9	PO10	PO11	PO12	PSO1	PSO2	PSO3
IT701	2.17	2.00	1.83	1.67	1.83	1.75	1.60	2.00	2.67	1.67	1.80	2.00	2.50	2.17	1.00
IT702	0.83	0.00	2.50	0.00	1.11	0.00	0.00	0.00	0.83	0.00	1.25	0.83	0.83	0.00	0.83
IT703A	2.50	2.08	2.08	2.50	2.08	0.83	0.83	0.83	0.83	1.94	1.67	1.67	2.00	1.67	1.67
IT704B	3.00	2.00	1.67	1.80	1.67	1.67	1.50	1.20	1.50	1.17	1.20	1.67	1.25	1.40	1.67
IT705D	3.00	2.83	1.17	2.50	2.17	1.00	1.00	0.00	1.00	0.00	2.00	3.00	1.00	1.00	2.00
HU781	2.00	2.00	2.25	2.67	1.75	1.60	1.67	1.67	3.00	1.00	1.33	1.00	2.00	2.17	2.34
IT791	1.60	1.47	2.27	1.33	1.87	1.40	1.40	1.40	1.00	1.07	1.00	1.33	2.13	1.73	0.80
IT792	1.00	0.00	2.00	0.00	1.17	0.00	0.00	0.00	0.00	0.00	2.00	1.00	1.00	2.00	1.00
IT793A	3.00	2.83	3.00	3.00	2.33	1.00	1.00	1.00	2.00	2.33	2.00	2.00	3.00	3.00	2.00
IT794	2.00	2.33	2.50	2.25	2.20	2.00	2.00	0.00	3.00	0.00	2.00	2.00	1.40	1.83	1.33
IT795	1.07	1.33	1.60	1.33	1.33	1.33	1.60	1.07	1.60	1.60	1.07	1.07	0.89	1.17	1.28

**SEMESTER VIII**

COURSE	PO1	PO2	PO3	PO4	PO5	PO6	PO7	PO8	PO9	PO10	PO11	PO12	PSO1	PSO2	PSO3
HU801A	0.00	0.00	0.00	0.00	0.00	3.00	0.00	0.00	2.00	0.00	3.00	0.00	0.00	1.67	0.00
HU801B	2.17	2.17	1.83	1.67	2.33	1.80	2.00	2.00	2.50	1.80	1.83	1.67	2.83	2.33	1.00
IT801D	3.00	2.00	2.00	1.75	0.00	1.00	1.00	1.00	0.00	0.00	0.00	1.00	1.00	1.00	1.67
IT802B	2.67	1.83	2.00	1.75	2.50	1.67	1.25	2.17	1.00	0.00	0.00	2.00	2.00	2.67	1.67
IT891	3.00	2.50	2.40	2.40	2.00	1.33	1.33	1.67	2.00	2.00	0.00	0.00	3.00	1.33	1.80
IT892	1.87	1.73	1.73	2.17	2.02	0.87	0.87	1.73	2.43	2.31	2.17	2.17	2.02	2.02	2.17
IT893	2.20	2.25	1.75	2.00	2.00	0.00	2.00	0.00	0.00	2.50	2.00	2.33	2.67	2.33	2.00







## Overall PO and PSO Attainment

**Table 1: Overall PO Attainment**

Attainments	PO1	PO2	PO3	PO4	PO5	PO6	PO7	PO8	PO9	PO10	PO11	PO12
Direct Attainment	2.19	1.93	1.84	1.54	1.75	1.46	1.42	1.47	1.78	1.63	1.50	1.52
Indirect Attainment	1.51	1.88	2.27	1.91	2.27	1.88	1.52	2.21	2.27	1.24	1.47	1.88
Overall Attainment	2.054	1.92	1.926	1.614	1.854	1.544	1.44	1.618	1.878	1.552	1.494	1.592

**Table 2: Overall PSO Attainment**

Attainments	PSO1	PSO2	PSO3
Direct Attainment	1.95	1.61	1.45
Indirect Attainment	2.33	1.5	2.11
Overall Attainment	2.026	1.588	1.582



## Target Levels and Attainment Levels for All Courses

Semester Number	Course Code	Internal Assessment			End Semester Exam			Total Attainment level
		Target (%)	% of Student who have crossed / achieved the target	Attainment level	Target (%)	% of Student who have crossed / achieved the target	Attainment level	
1	HU101	80	94.92	3	60	71	2	2.5
1	PH101	60	98.18	3	45	84	3	3
1	M101	80	93.1	3	60	72	2	2.5
1	ES101	60	98.18	3	45	84	3	3
1	ME101	60	98.18	3	55	75	2	2.5
1	PH191	80	84	3	70	91	3	3
1	ES191	80	84	3	80	73	2	2.4
1	ME192	80	97	3	80	67	1	1.8
1	HU181	80	94.92	3	60	71	2	2.4
1	XC181	80	99.81	3	80	100	3	3
2	CS201	70	83.15	3	50	84	3	3
2	CH201	70	67.57	1	50	80	3	2
2	M201	70	90.21	3	50	64	1	2
2	ES201	70	83.15	3	50	78	2	2.5
2	ME201	70	69.56	1	45	80	3	2
2	CS291	80	94	3	80	65	1	1.8
2	CH291	80	68	1	80	95	3	2.2
2	ES291	80	94	3	80	93	3	3
2	ME292	80	94	3	80	87	3	3
3	HU301	80	80.6	3	60	85	3	3
3	PH301	70	94.04	3	55	77	2	2.5
3	CH301	60	96	3	55	86	3	3
3	CS301	80	82	3	55	62	1	2
3	CS302	70	71.93	2	50	85	3	2.5
3	CS303	60	70.92	2	55	78	2	2
3	PH391	80	97	3	60	84	3	3
3	CS391	80	99	3	80	74	2	2.4
3	CS392	80	90	3	70	78	2	2.4
3	CS393	80	93	3	80	71	2	2.4
4	M(CS)401	80	87	3	55	78	2	2.5
4	M401	80	78	2	60	81	3	2.5
4	CS401	80	87	3	55	78	2	2.5
4	CS402	60	93.98	3	50	81	3	3
4	IT401	60	98.12	3	55	93	3	3
4	HU481	80	89.11	3	80	92.85	3	3
4	M(CS)491	80	100	3	80	85	3	3
4	CS491	80	99	3	80	81	3	3
4	CS492	80	77	2	80	79	2	2
4	IT491	80	77	2	80	93	3	2.6



Semester Number	Course Code	Internal Assessment			End Semester Exam			Total Attainment level
		Target (%)	% of Student who have crossed / achieved the target	Attainment level	Target (%)	% of Student who have crossed / achieved the target	Attainment level	
5	HU501	80	96.76	3	60	96	3	3
5	IT501	80	93.87	3	60	70	2	2.5
5	IT502	80	63.09	1	60	79	2	1.5
5	IT503	80	85.5	3	60	72	2	2.5
5	IT504F	80	79.93	2	60	85	3	2.5
5	IT591	80	95	3	70	74	2	2.4
5	IT592	80	100	3	80	74	2	2.4
5	IT593	80	90	3	80	100	3	3
5	IT594F	80	72	2	80	89	3	2.6
6	HU601	80	94.72	3	60	76	2	2.5
6	IT601	80	77	2	60	88	3	2.5
6	IT602	80	75	2	80	74	2	2
6	IT603	80	72.95	2	70	61	1	1.5
6	IT604D	60	73.12	2	60	100	3	2.5
6	IT605C	80	72.12	2	60	95	3	2.5
6	IT605D	80	89	3	70	69	1	2
6	IT691	80	71	2	80	95	3	2.6
6	IT692	80	97	3	80	89	3	3
6	IT693	80	90	3	80	76	2	2.4
6	IT681	80	98	3	80	94	3	3
7	IT701	80	94.38	3	60	88	3	3
7	IT702	60	70.4	2	60	93	3	2.5
7	IT703A	60	70.4	2	60	100	3	2.5
7	IT704B	80	94.38	3	60	89	3	3
7	IT705D	70	93.7	3	50	91	3	3
7	HU781	80	98	3	80	98	3	3
7	IT791	80	99	3	80	72	2	2.4
7	IT792	80	84	3	80	97	3	3
7	IT793A	80	89	3	80	100	3	3
7	IT794	-	-	-	80	100	3	3
7	IT795	80	76.02	2	75	63	1	1.6
8	HU801A	80	82.14	3	80	89	3	3
8	IT801B	80	88.67	3	60	81	3	3
8	IT801D	80	98	3	80	97	3	3
8	IT802B	80	92.17	3	80	97	3	3
8	IT891	80	100	3	80	99	3	3
8	IT892	80	93.19	3	80	75.51	2	2.6
8	IT893	-	-	-	80	91	3	3



**RCC INSTITUTE OF INFORMATION TECHNOLOGY**  
**Canal South Road, Beliaghata, Kolkata- 700015**  
**College Code: 117**  
**(Affiliated to Maulana Abul Kalam Azad University of Technology, W.B)**

## **Attainment Details for All Courses**



## **Attainment Details of Semester I**



**Mapping of CO with PO and PSO of English Language & Technical Communication (Paper code: HU-101)**

Enter correlation levels 1, 2 or 3 as defined below :

1 : Slight(Low) 2 : Moderate(Medium) 3 : Substantial(High) If there is no correlation, put " - " (enter single quote followed by single dash only)

Table 1	TABLE 1	PO1	PO2	PO3	PO4	PO5	PO6	PO7	PO8	PO9	PO10	PO11	PO12
	CO1	-	-	-	-	-	2	2	-	2	3	-	2
	CO2	-	-	-	-	-	2	2	-	2	3	-	3
	CO3	-	-	-	-	-	2	2	-	2	3	-	2
	CO4	-	-	-	-	-	2	2	-	2	3	-	2
	CO5	-	-	-	-	-	2	2	-	2	3	-	2
	CO6	-	-	-	-	-	2	2	-	2	3	-	1
	AVERAGE	0	0	0	0	0	2.00	2.00	0	2.00	3.00	0	2.00

Average =sum/ number of entry

Table 2	TABLE 2	PSO1	PSO2	PSO3
	CO1	1	1	1
	CO2	1	1	1
	CO3	1	1	1
	CO4	1	1	1
	CO5	1	1	1
	CO6	1	1	1
	AVERAGE	1.00	1.00	1.00

Attainment Level 1: 60% of students score more than Target marks out of the maximum relevant marks.  
Attainment Level 2: 70% of students score more than Target marks out of the maximum relevant marks.  
Attainment Level 3: 80% of students score more than Target marks out of the maximum relevant marks.

**Percentage of Students Attaining Course Outcomes(COs) and Attainment Level**

					ALL CA's						Univ. Exam	Course Outcome Attainment with target in %							CO Attainment in Univ Exam	
					CA1/CA2/CA3/CA4															
					Course Outcomes	CO1	CO2	CO3	CO4	CO5		CO6	100	CO1	CO2	CO3	CO4	CO5		CO6
						10	15	25	15	10		25		CO1	CO2	CO3	CO4	CO5		CO6
						Target Level	80%							60%	80%					
Sl No	Class Roll	Univ Roll	Name		8	13	21	12	8	20	55	1	1	1	1	1	1	0		
2	IT2016/071	11700216007	VIVEK KUMAR		8	13	20	11	8	20	45	1	1	1	0	1	1	0		
3	IT2016/027	11700216008	VISHWADHWAJ KUMAR		8	11	20	13	7	20	45	1	0	1	1	0	1	0		
4	IT2016/075	11700216009	UZZWALPREET KAUR		10	12	23	13	9	22	65	1	1	1	1	1	1	1		
5	IT2016/047	11700216010	TURNISHA SARKAR		10	11	22	12	9	21	55	1	0	1	1	1	1	0		
6	IT2016/037	11700216011	TIASHA SARKAR		8	13	21	13	9	22	55	1	1	1	1	1	1	0		
7	IT2016/086	11700216012	TAMOGHNA CHOWDHURY		7	13	21	13	7	21	45	0	1	1	1	0	1	0		
8	IT2016/081	11700216013	SWETA BOSE		9	14	23	15	8	24	75	1	1	1	1	1	1	1		
9	IT2016/028	11700216014	SWARNALI ROY		10	13	24	14	9	23	75	1	1	1	1	1	1	1		
10	IT2016/087	11700216015	SUVRAJIT MUKHERJEE		10	12	21	12	10	22	65	1	1	1	1	1	1	1		
11	IT2016/013	11700216016	SUSTHIT BISWAS		10	13	23	14	9	24	75	1	1	1	1	1	1	1		
12	IT2016/026	11700216017	SUPRIYANTA PODDAR		9	14	23	13	10	23	75	1	1	1	1	1	1	1		
13	IT2016/020	11700216018	SUDHANSHU KUMAR		6	14	20	12	8	20	55	0	1	1	1	1	1	0		
14	IT2016/094	11700216019	SUBHOJEET BHADURI		7	13	20	12	8	20	55	0	1	1	1	1	1	0		
15	IT2016/003	11700216020	SUBHAJIT MAJUMDAR		10	13	24	14	9	23	75	1	1	1	1	1	1	1		
16	IT2016/057	11700216021	SREJITA SAHA		9	14	23	13	10	24	75	1	1	1	1	1	1	1		
17	IT2016/038	11700216022	SOMA ROY		10	13	24	15	9	23	75	1	1	1	1	1	1	1		
18	IT2016/058	11700216023	SK MD FARUK		7	14	20	14	8	21	55	0	1	1	1	1	1	0		
19	IT2016/014	11700216024	SIDDHANT SAHANI		10	13	24	15	9	24	75	1	1	1	1	1	1	1		
20	IT2016/031	11700216025	SHUBHA GAYEN		9	13	22	14	8	23	65	1	1	1	1	1	1	1		
21	IT2016/065	11700216026	SHREYASH CHAMARIA		9	12	20	13	7	21	55	1	1	1	1	0	1	0		
22	IT2016/049	11700216027	SHREYA VATS		9	15	23	15	9	24	75	1	1	1	1	1	1	1		
23	IT2016/052	11700216028	SHIWAM KUMAR SUMAN		10	14	24	14	9	24	75	1	1	1	1	1	1	1		
24	IT2016/021	11700216029	SHASHANK ROY		10	14	23	14	10	24	75	1	1	1	1	1	1	1		
25	IT2016/053	11700216030	SHAHZEB AKHTAR		9	14	22	14	8	23	65	1	1	1	1	1	1	1		
26	IT2016/046	11700216031	SAYON MOULIK		10	13	23	13	8	23	65	1	1	1	1	1	1	1		
27	IT2016/078	11700216032	SAYANTAN CHATTERJEE		9	12	21	13	8	22	55	1	1	1	1	1	1	0		
28	IT2016/029	11700216033	SANANDA PODDER		8	13	22	14	9	23	65	1	1	1	1	1	1	1		
29	IT2016/030	11700216034	SAMRAT HALDER		9	12	21	12	10	22	65	1	1	1	1	1	1	1		
30	IT2016/002	11700216035	RONAK BARMAN		10	12	22	14	8	22	65	1	1	1	1	1	1	1		
31	IT2016/036	11700216036	ROHIT SINGH		9	14	23	13	10	24	75	1	1	1	1	1	1	1		
32	IT2016/048	11700216037	RITWIKA BANERJEE		9	13	23	13	9	23	65	1	1	1	1	1	1	1		
33	IT2016/083	11700216038	RITTIKA PAUL		8	14	23	13	9	22	65	1	1	1	1	1	1	1		
34	IT2016/004	11700216039	RIBHU GHOSH		9	14	23	14	10	23	75	1	1	1	1	1	1	1		
35	IT2016/067	11700216040	RAVI SHANKAR		9	15	24	15	9	25	75	1	1	1	1	1	1	1		
36	IT2016/069	11700216041	RAJARSHI DAS		9	13	22	12	9	3	65	1	1	1	1	1	0	1		
37	IT2016/055	11700216042	RAHUL KUMAR THAKUR		10	15	25	15	10	25	85	1	1	1	1	1	1	1		
38	IT2016/042	11700216043	RAHUL KARMAKAR		9	14	24	14	9	23	75	1	1	1	1	1	1	1		
39	IT2016/011	11700216044	RAHUL BARMAN		9	12	20	11	10	21	55	1	1	1	0	1	1	0		
40	IT2016/077	11700216045	PUSPITA DAS		8	11	20	13	7	21	45	1	0	1	1	1	0	1		



**RCC INSTITUTE OF INFORMATION TECHNOLOGY**  
**Canal South Road, Beliaghata, Kolkata- 700015**  
**College Code: 117**  
**(Affiliated to Maulana Abul Kalam Azad University of Technology, W.B)**

41	IT2016/092	11700216046	PRIYANKA DAS
42	IT2016/024	11700216047	PRITHWIRAJ MUKHERJEE
43	IT2016/093	11700216048	PRITAM MANNA
44	IT2016/059	11700216049	PRAVEEN KUMAR SHARMA
45	IT2016/070	11700216050	PRASENJIT DEY
46	IT2016/025	11700216051	PRAKASH KUMAR SINGH
47	IT2016/010	11700216052	PIYUSH KUMAR
48	IT2016/022	11700216053	PARTHAJIT MUKHERJEE
49	IT2016/085	11700216054	PAROMITA PODDAR
50	IT2016/080	11700216055	NUSHRAT HUSSAIN
51	IT2016/062	11700216056	MD MUZAMMIL
52	IT2016/066	11700216058	LAKHAN KUMAR
53	IT2016/008	11700216059	KUNAL THAKUR
54	IT2016/045	11700216060	KUMARI RIYA
55	IT2016/023	11700216061	KUMAR ANUBHAV
56	IT2016/076	11700216062	KUMAR ADITYA
57	IT2016/073	11700216063	KAVERI SAHA
58	IT2016/019	11700216064	INDRANI MAITY
59	IT2016/007	11700216065	HOZAIFA WAHID
60	IT2016/079	11700216066	HIMANSHU SHARAN
61	IT2016/018	11700216067	HIMANSHU JAISWAL
62	IT2016/035	11700216068	HEMANT KUMAR AGARWAL
63	IT2016/006	11700216069	HARSHIT ANAND GUPTA
64	IT2016/088	11700216070	ESHA GUPTA
65	IT2016/089	11700216071	DIPANJAN RAY
66	IT2016/043	11700216072	DEVESH DUGAR
67	IT2016/060	11700216073	DAMINI KUMARI
68	IT2016/015	11700216075	BITTU KUMAR
69	IT2016/040	11700216076	BIKRAM MITRA
70	IT2016/009	11700216077	BIDISHA MONDAL
71	IT2016/095	11700216078	AYUSH PARWAL
72	IT2016/064	11700216079	AVINASH KUMAR SINGH
73	IT2016/090	11700216080	AVIK DATTA
74	IT2016/016	11700216081	AVIJIT DAS
75	IT2016/032	11700216082	ATANU GHARA
76	IT2016/041	11700216083	ASHISH JAISWAL
77	IT2016/063	11700216084	ARUNAVA CHAUDHURI
78	IT2016/082	11700216085	ARPITA ROY CHOWDHURY
79	IT2016/017	11700216086	ARNAB DAS
80	IT2016/054	11700216087	ARIHANT RAJ
81	IT2016/001	11700216088	ARGHYA MRIDHA
82	IT2016/033	11700216089	ARGHADEEP MONDAL
83	IT2016/091	11700216091	ANWESHA SAHA
84	IT2016/012	11700216092	ANUMITA SAHA
85	IT2016/072	11700216093	ANSHUMAN BAKSHI
86	IT2016/084	11700216094	ANKITA SAHA
87	IT2016/068	11700216095	ANKITA DATTA
88	IT2016/074	11700216096	AMIT KUMAR
89	IT2016/051	11700216097	AMAN KUMAR
90	IT2016/044	11700216098	AMAN JAISWAL
91	IT2016/061	11700216099	AGNIBHO HOM CHOWDHURY
92	IT2016/039	11700216100	ABISHEK KUMAR MONDAL

9	14	23	14	9	23	65	1	1	1	1	1	1	1
9	13	24	14	9	24	75	1	1	1	1	1	1	1
9	13	21	14	8	22	65	1	1	1	1	1	1	1
9	13	22	13	9	22	65	1	1	1	1	1	1	1
8	14	21	12	9	23	65	1	1	1	1	1	1	1
10	13	24	15	10	25	85	1	1	1	1	1	1	1
10	12	24	15	9	25	85	1	1	1	1	1	1	1
8	13	23	14	9	23	75	1	1	1	1	1	1	1
9	14	23	14	10	23	75	1	1	1	1	1	1	1
10	13	23	13	10	23	75	1	1	1	1	1	1	1
9	13	21	13	9	22	55	1	1	1	1	1	1	0
9	14	23	13	10	23	65	1	1	1	1	1	1	1
9	11	20	11	9	20	55	1	0	1	0	1	1	0
10	14	24	14	9	24	85	1	1	1	1	1	1	1
10	13	23	13	10	23	85	1	1	1	1	1	1	1
8	12	20	14	6	20	55	1	1	1	1	0	1	0
8	14	22	12	10	22	65	1	1	1	1	1	1	1
8	12	20	12	8	21	65	1	1	1	1	1	1	1
9	12	21	12	9	22	55	1	1	1	1	1	1	0
9	12	22	13	8	23	65	1	1	1	1	1	1	1
9	13	23	13	9	23	75	1	1	1	1	1	1	1
9	14	23	13	8	24	75	1	1	1	1	1	1	1
9	13	23	13	8	22	75	1	1	1	1	1	1	1
8	13	21	11	9	22	55	1	1	1	0	1	1	0
7	12	20	11	9	20	24	0	1	1	0	1	1	0
8	14	22	13	9	23	75	1	1	1	1	1	1	1
10	12	20	13	8	21	55	1	1	1	1	1	1	0
8	12	21	13	8	21	65	1	1	1	1	1	1	1
9	12	22	12	8	21	65	1	1	1	1	1	1	1
9	11	20	12	9	20	55	1	0	1	1	1	1	0
9	12	22	13	9	23	65	1	1	1	1	1	1	1
9	11	20	12	9	21	55	1	0	1	1	1	1	0
8	13	22	13	10	22	75	1	1	1	1	1	1	1
9	14	23	13	10	23	75	1	1	1	1	1	1	1
9	14	22	13	10	23	75	1	1	1	1	1	1	1
9	12	20	13	6	20	55	1	1	1	1	0	1	0
9	14	23	14	9	23	75	1	1	1	1	1	1	1
9	13	24	14	10	24	75	1	1	1	1	1	1	1
8	13	23	13	9	23	75	1	1	1	1	1	1	1
8	12	20	12	8	20	55	1	1	1	1	1	1	0
9	13	20	12	8	20	55	1	1	1	1	1	1	0
9	13	22	13	8	22	65	1	1	1	1	1	1	1
8	13	20	12	9	21	65	1	1	1	1	1	1	1
9	12	22	13	9	23	75	1	1	1	1	1	1	1
7	13	20	13	7	21	55	0	1	1	1	0	1	0
9	11	20	13	7	22	65	1	0	1	1	0	1	1
9	13	22	13	9	23	75	1	1	1	1	1	1	1
8	12	20	13	8	20	55	1	1	1	1	1	1	0
7	13	22	14	9	21	65	0	1	1	1	1	1	1
8	13	20	12	9	23	65	1	1	1	1	1	1	1
9	13	22	14	9	23	75	1	1	1	1	1	1	1
8	14	23	13	8	23	75	1	1	1	1	1	1	1

1	85	85	92	87	84	91	65
0	7	7	0	5	8	1	27
CO attn	0.92	0.92	1.00	0.95	0.91	0.99	0.71

Avg Attn	0.949
Attn Level	3

Avg Attn	0.71
Attn Level	2

Overall Course Outcome Attainment												
The overall CO attainment level in the course considered is then computed as Direct CO attainment level = 50% of CO attainment level in CA tests + 50% of CO attainment level in ESE(End Semester Exam)												
Direct CO attainment level					2.5							
Direct PO attainment value = (Corresponding cell value from Table 1 x Overall CO attainment level for the course )/3												
	PO1	PO2	PO3	PO4	PO5	PO6	PO7	PO8	PO9	PO10	PO11	PO12
Avg values from table 1	0	0	0	0	0	2.00	2.00	0	2.00	3.00	0	2.00
Overall (Direct ) CO attainment level	2.5	2.5	2.5	2.5	2.5	2.5	2.5	2.5	2.5	2.5	2.5	2.5
Attainment of PO for this course	0.00	0.00	0.00	0.00	0.00	1.67	1.67	0.00	1.67	2.50	0.00	1.67

Direct PSO attainment value = (Corresponding cell value from Table 2 x Overall CO attainment level for the course )/3				
	PSO1	PSO2	PSO2	
Avg values from table 2	1.00	1.00	1.00	
Overall (Direct ) CO attainment level	2.5	2.50	2.5	
Attainment of PSO for this course	0.83	0.83	0.83	0.83

Mapping of CO with PO of PHYSICS I (Paper code: PH-101)													
Enter correlation levels 1, 2 or 3 as defined below : 1 : Slight(Low) 2 : Moderate(Medium) 3 : Substantial(High) If there is no correlation, put " - " (enter single quote followed by single dash only)													

Table 1	TABLE 1	PO1	PO2	PO3	PO4	PO5	PO6	PO7	PO8	PO9	PO10	PO11	PO12
	CO1	3	2	1	-	-	-	-	-	-	-	-	-
	CO2	1	3	2	-	-	-	-	-	-	-	-	-
	CO3	3	2	1	1	-	-	-	-	-	-	-	-
	CO4	1	3	2	-	-	-	-	-	-	-	-	-
	CO5	1	3	2	0	-	-	-	-	-	-	-	-
	CO6	-	1	3	2	-	-	-	-	-	-	-	-
	AVERAGE	1.80	2.33	1.83	1.00	0	0	0	0	0	0	0	0
Average =sum/ number of entry													

Table 2	TABLE 2	PSO1	PSO2	PSO3
	CO1	2	-	-
	CO2	2	-	-
	CO3	2	-	-
	CO4	2	-	-
	CO5	2	-	-
	CO6	2	-	-
	AVERAGE	2.00	0	0

Attainment Level 1: 60% of students score more than Target marks out of the maximum relevant marks.  
Attainment Level 2: 70% of students score more than Target marks out of the maximum relevant marks.  
Attainment Level 3: 80% of students score more than Target marks out of the maximum relevant marks.

Percentage of Students Attaining Course Outcomes(COs) and Attainment Level																		
					ALL CA's						Univ. Exam	Course Outcome Attainment with target in %						
					CA1/CA2/CA3/CA4													
				Course Outcomes	CO1	CO2	CO3	CO4	CO5	CO6	100	CO1	CO2	CO3	CO4	CO5	CO6	CO Attainment in Univ Exam
				Marks Distribution	10	15	25	15	10	25								
				Target Level	60%						45%	60%						
Sl No	Class Roll	Univ Roll	Name															
1	IT2016/034	11700216006	YASH AGARWAL		8	13	21	12	8	20	55	1	1	1	1	1		
2	IT2016/071	11700216007	VIVEK KUMAR		7	13	20	11	8	20	65	1	1	1	1	1		
3	IT2016/027	11700216008	VISHWADHWAJ KUMAR		8	11	20	13	7	20	55	1	1	1	1	1		
4	IT2016/075	11700216009	UZZWALPREET KAUR		10	15	25	15	10	25	75	1	1	1	1	1		
5	IT2016/047	11700216010	TURNISHA SARKAR		10	11	22	12	9	21	55	1	1	1	1	1		
6	IT2016/037	11700216011	TIASHA SARKAR		8	13	21	13	9	22	35	1	1	1	1	0		
7	IT2016/086	11700216012	TAMOGHNA CHOWDHURY		7	13	21	13	7	21	35	1	1	1	1	0		
8	IT2016/081	11700216013	SWETA BOSE		10	15	25	15	10	25	55	1	1	1	1	1		
9	IT2016/028	11700216014	SWARNALI ROY		10	13	24	14	9	23	45	1	1	1	1	1		
10	IT2016/087	11700216015	SUVRAJIT MUKHERJEE		10	12	21	12	10	22	65	1	1	1	1	1		





**RCC INSTITUTE OF INFORMATION TECHNOLOGY**  
**Canal South Road, Beliaghata, Kolkata- 700015**  
**College Code: 117**  
**(Affiliated to Maulana Abul Kalam Azad University of Technology, W.B)**

11	IT2016/013	11700216016	SUSTHIT BISWAS
12	IT2016/026	11700216017	SUPRIYANTA PODDAR
13	IT2016/020	11700216018	SUDHANSHU KUMAR
14	IT2016/094	11700216019	SUBHOJEET BHADURI
15	IT2016/003	11700216020	SUBHAJIT MAJUMDAR
16	IT2016/057	11700216021	SREJITA SAHA
17	IT2016/038	11700216022	SOMA ROY
18	IT2016/058	11700216023	SK MD FARUK
19	IT2016/014	11700216024	SIDDHANT SAHANI
20	IT2016/031	11700216025	SHUBHA GAYEN
21	IT2016/065	11700216026	SHREYASH CHAMARIA
22	IT2016/049	11700216027	SHREYA VATS
23	IT2016/052	11700216028	SHIWAM KUMAR SUMAN
24	IT2016/021	11700216029	SHASHANK ROY
25	IT2016/053	11700216030	SHAHZEB AKHTAR
26	IT2016/046	11700216031	SAYON MOULIK
27	IT2016/078	11700216032	SAYANTAN CHATTERJEE
28	IT2016/029	11700216033	SANANDA PODDER
29	IT2016/030	11700216034	SAMRAT HALDER
30	IT2016/002	11700216035	RONAK BARMAN
31	IT2016/036	11700216036	ROHIT SINGH
32	IT2016/048	11700216037	RITWIK BANERJEE
33	IT2016/083	11700216038	RITTIKA PAUL
34	IT2016/004	11700216039	RIBHU GHOSH
35	IT2016/067	11700216040	RAVI SHANKAR
36	IT2016/069	11700216041	RAJARSHI DAS
37	IT2016/055	11700216042	RAHUL KUMAR THAKUR
38	IT2016/042	11700216043	RAHUL KARMAKAR
39	IT2016/011	11700216044	RAHUL BARMAN
40	IT2016/077	11700216045	PUSPITA DAS
41	IT2016/092	11700216046	PRIYANKA DAS
42	IT2016/024	11700216047	PRITHWIRAJ MUKHERJEE
43	IT2016/093	11700216048	PRITAM MANNA
44	IT2016/059	11700216049	PRABEEN KUMAR SHARMA
45	IT2016/070	11700216050	PRASENJIT DEY
46	IT2016/025	11700216051	PRAKASH KUMAR SINGH
47	IT2016/010	11700216052	PIYUSH KUMAR
48	IT2016/022	11700216053	PARTHAJIT MUKHERJEE
49	IT2016/085	11700216054	PAROMITA PODDAR
50	IT2016/080	11700216055	NUSHRAT HUSSAIN
51	IT2016/062	11700216056	MD MUZAMMIL
52	IT2016/066	11700216058	LAKHAN KUMAR
53	IT2016/008	11700216059	KUNAL THAKUR
54	IT2016/045	11700216060	KUMARI RIYA
55	IT2016/023	11700216061	KUMAR ANUBHAV
56	IT2016/076	11700216062	KUMAR ADITYA
57	IT2016/073	11700216063	KAVERI SAHA
58	IT2016/019	11700216064	INDRANI MAITY
59	IT2016/007	11700216065	HOZAIFA WAHID
60	IT2016/079	11700216066	HIMANSHU SHARAN
61	IT2016/018	11700216067	HIMANSHU JAISWAL
62	IT2016/035	11700216068	HEMANT KUMAR AGARWAL
63	IT2016/006	11700216069	HARSHIT ANAND GUPTA
64	IT2016/088	11700216070	ESHA GUPTA
65	IT2016/089	11700216071	DIPANJAN RAY
66	IT2016/043	11700216072	DEVESH DUGAR
67	IT2016/060	11700216073	DAMINI KUMARI
68	IT2016/015	11700216075	BITTU KUMAR
69	IT2016/040	11700216076	BIKRAM MITRA
70	IT2016/009	11700216077	BIDISHA MONDAL
71	IT2016/095	11700216078	AYUSH PARWAL
72	IT2016/064	11700216079	AVINASH KUMAR SINGH
73	IT2016/090	11700216080	AVIK DATTA
74	IT2016/016	11700216081	AVIJIT DAS
75	IT2016/032	11700216082	ATANU GHARA
76	IT2016/041	11700216083	ASHISH JAISWAL
77	IT2016/063	11700216084	ARUNAVA CHAUDHURI
78	IT2016/082	11700216085	ARPITA ROY CHOWDHURY
79	IT2016/017	11700216086	ARNAB DAS
80	IT2016/054	11700216087	ARIHANT RAJ

10	13	23	14	9	24	55	1	1	1	1	1	1	1
9	14	23	13	10	23	45	1	1	1	1	1	1	1
6	14	20	12	8	20	45	1	1	1	1	1	1	1
7	13	20	12	8	20	65	1	1	1	1	1	1	1
10	13	24	14	9	23	45	1	1	1	1	1	1	1
9	14	23	13	10	24	35	1	1	1	1	1	1	0
10	13	24	15	9	23	35	1	1	1	1	1	1	0
7	14	20	14	8	21	35	1	1	1	1	1	1	0
10	13	24	15	9	24	35	1	1	1	1	1	1	0
9	13	22	14	8	23	55	1	1	1	1	1	1	1
10	15	25	15	10	25	75	1	1	1	1	1	1	1
9	15	23	15	9	24	45	1	1	1	1	1	1	1
10	14	24	14	9	24	55	1	1	1	1	1	1	1
10	14	23	14	10	24	55	1	1	1	1	1	1	1
5	9	17	10	7	15	35	0	1	1	1	1	1	0
10	13	23	13	8	23	55	1	1	1	1	1	1	1
9	12	21	13	8	22	55	1	1	1	1	1	1	1
8	13	22	14	9	23	65	1	1	1	1	1	1	1
5	11	18	9	7	19	35	0	1	1	1	1	1	0
6	8	16	7	5	15	45	1	0	1	0	0	1	1
9	14	23	13	10	24	55	1	1	1	1	1	1	1
9	13	23	13	9	23	55	1	1	1	1	1	1	1
8	14	23	13	9	22	55	1	1	1	1	1	1	1
9	14	23	14	10	23	65	1	1	1	1	1	1	1
9	15	24	15	9	25	45	1	1	1	1	1	1	1
9	13	22	12	9	3	55	1	1	1	1	1	0	1
10	15	25	15	10	25	55	1	1	1	1	1	1	1
9	14	24	14	9	23	65	1	1	1	1	1	1	1
9	12	20	11	10	21	45	1	1	1	1	1	1	1
8	11	20	13	7	21	65	1	1	1	1	1	1	1
9	14	23	14	9	23	55	1	1	1	1	1	1	1
9	13	24	14	9	24	45	1	1	1	1	1	1	1
9	13	21	14	8	22	45	1	1	1	1	1	1	1
9	13	22	13	9	22	55	1	1	1	1	1	1	1
8	14	21	12	9	23	55	1	1	1	1	1	1	1
10	13	24	15	10	25	45	1	1	1	1	1	1	1
10	12	24	15	9	25	55	1	1	1	1	1	1	1
8	13	23	14	9	23	65	1	1	1	1	1	1	1
9	14	23	14	10	23	45	1	1	1	1	1	1	1
10	13	23	13	10	23	55	1	1	1	1	1	1	1
9	13	21	13	9	22	45	1	1	1	1	1	1	1
9	14	23	13	10	23	45	1	1	1	1	1	1	1
9	11	20	11	9	20	55	1	1	1	1	1	1	1
10	14	24	14	9	24	55	1	1	1	1	1	1	1
10	13	23	13	10	23	55	1	1	1	1	1	1	1
8	12	20	14	6	20	35	1	1	1	1	1	1	0
8	14	22	12	10	22	55	1	1	1	1	1	1	1
8	12	20	12	8	21	35	1	1	1	1	1	1	0
9	12	21	12	9	22	85	1	1	1	1	1	1	1
9	12	22	13	8	23	65	1	1	1	1	1	1	1
9	13	23	13	9	23	55	1	1	1	1	1	1	1
9	14	23	13	8	24	45	1	1	1	1	1	1	1
9	13	23	13	8	22	65	1	1	1	1	1	1	1
8	13	21	11	9	22	65	1	1	1	1	1	1	1
7	12	20	11	9	20	45	1	1	1	1	1	1	1
8	14	22	13	9	23	65	1	1	1	1	1	1	1
10	12	20	13	8	21	55	1	1	1	1	1	1	1
8	12	21	13	8	21	35	1	1	1	1	1	1	0
9	12	22	12	8	21	35	1	1	1	1	1	1	0
9	11	20	12	9	20	75	1	1	1	1	1	1	1
9	12	22	13	9	23	55	1	1	1	1	1	1	1
9	11	20	12	9	21	35	1	1	1	1	1	1	0
8	13	22	13	10	22	65	1	1	1	1	1	1	1
5	11	18	9	7	19	65	0	1	1	1	1	1	1
9	14	22	13	10	23	45	1	1	1	1	1	1	1
9	12	20	13	6	20	55	1	1	1	1	1	1	1
9	14	23	14	9	23	65	1	1	1	1	1	1	1
9	13	24	14	10	24	45	1	1	1	1	1	1	1
8	13	23	13	9	23	45	1	1	1	1	1	1	1
8	12	20	12	8	20	55	1	1	1	1	1	1	1



81	IT2016/001	11700216088	ARGHYA MRIDHA
82	IT2016/033	11700216089	ARGHADEEP MONDAL
83	IT2016/091	11700216091	ANWESHA SAHA
84	IT2016/012	11700216092	ANUMITA SAHA
85	IT2016/072	11700216093	ANSHUMAN BAKSHI
86	IT2016/084	11700216094	ANKITA SAHA
87	IT2016/068	11700216095	ANKITA DATTA
88	IT2016/074	11700216096	AMIT KUMAR
89	IT2016/051	11700216097	AMAN KUMAR
90	IT2016/044	11700216098	AMAN JAISWAL
91	IT2016/061	11700216099	AGNIBHO HOM CHOWDHURY
92	IT2016/039	11700216100	ABISHEK KUMAR MONDAL

5	11	13	9	7	14	35	0	1	0	1	1	0	0
9	13	22	13	8	22	35	1	1	1	1	1	1	0
8	13	20	12	9	21	45	1	1	1	1	1	1	1
9	12	22	13	9	23	45	1	1	1	1	1	1	1
7	13	20	13	7	21	55	1	1	1	1	1	1	1
9	11	20	13	7	22	55	1	1	1	1	1	1	1
9	13	22	13	9	23	55	1	1	1	1	1	1	1
8	12	20	13	8	20	45	1	1	1	1	1	1	1
7	13	22	14	9	21	55	1	1	1	1	1	1	1
8	13	20	12	9	23	65	1	1	1	1	1	1	1
9	13	22	14	9	23	65	1	1	1	1	1	1	1
8	14	23	13	8	23	55	1	1	1	1	1	1	1

1	88	91	91	91	91	90	77
0	4	1	1	1	1	2	15
CO attn	0.96	0.99	0.99	0.99	0.99	0.98	0.84

Avg Attn	0.98	Avg Attn	0.84
Attn Level	3	Attn Level	3

Overall Course Outcome Attainment													
The overall CO attainment level in the course considered is then computed as Direct CO attainment level = 50% of CO attainment level in CA tests + 50% of CO attainment level in ESE(End Semester Exam)													
Direct CO attainment level												3	
Direct PO attainment value = (Corresponding cell value from Table 1 x Overall CO attainment level for the course )/3													
	PO1	PO2	PO3	PO4	PO5	PO6	PO7	PO8	PO9	PO10	PO11	PO12	
Avg values from table 1	1.80	2.33	1.83	1.00	0	0	0	0	0	0	0	0	
Overall (Direct) CO attainment level	3	3	3	3	3	3	3	3	3	3	3	3	
Attainment of PO for this course	1.80	2.33	1.83	1.00	0.00	0.00	0.00	0.00	0.00	0.00	0.00	0.00	0.58

Direct PSO attainment value = (Corresponding cell value from Table 2 x Overall CO attainment level for the course )/3			
	PSO1	PSO2	PSO3
Avg values from table 2	2.00	0	0
Overall (Direct) CO attainment level	3	3	3
Attainment of PSO for this course	2	0	0

0.67

Mapping of CO with PO and PSO of Mathematics-1 (Paper code: M101)													
Enter correlation levels 1, 2 or 3 as defined below : 1 : Slight(Low) 2 : Moderate(Medium) 3 : Substantial(High) If there is no correlation, put " - " (enter single quote followed by single dash only)													
Table 1	TABLE 1	PO1	PO2	PO3	PO4	PO5	PO6	PO7	PO8	PO9	PO10	PO11	PO12
	CO1	3	3	2	0	0	0	0	0	0	0	0	0
	CO2	2	3	3	0	0	0	0	0	0	0	0	0
	CO3	2	3	3	0	0	0	0	0	0	0	0	0
	CO4	3	1	3	0	0	0	0	0	0	0	0	0
	CO5	3	2	1	0	0	0	0	0	0	0	0	0
	CO6	3	2	2	0	0	0	0	0	0	0	0	0
	AVERAGE	2.67	2.33	2.33	0.00	0.00	0.00	0.00	0.00	0.00	0.00	0.00	0.00
Average =sum/ number of entry													

Table 2	TABLE 2	PSO1	PSO2	PSO3
	CO1	2	2	-
	CO2	2	2	-
	CO3	2	2	-
	CO4	2	2	-
	CO5	2	2	-
	CO6	2	2	-
	AVERAGE	2.00	2.00	0

Attainment Level 1: 60% of students score more than Target marks out of the maximum relevant marks.  
 Attainment Level 2: 70% of students score more than Target marks out of the maximum relevant marks.  
 Attainment Level 3: 80% of students score more than Target marks out of the maximum relevant marks.



Percentage of Students Attaining Course Outcomes(COs) and Attainment Level																		
					ALL CA's						Univ. Exam							
					CA1/CA2/CA3/CA4													
				Course Outcomes	CO1	CO2	CO3	CO4	CO5	CO6								
				Marks Distribution	10	15	25	15	10	25	100	CO1	CO2	CO3	CO4	CO5	CO6	CO Attainment in Univ Exam
				Target Level	80%						60%	80%						
Sl No	Class Roll	Univ Roll	Name		7	11	22	12	9	22	75	0	0	1	1	1	1	1
1	IT2016/034	11700216006	YASH AGARWAL		7	12	23	11	9	22	35	1	1	1	0	1	1	0
2	IT2016/071	11700216007	VIVEK KUMAR		8	11	22	13	7	23	65	1	0	1		0	1	1
3	IT2016/027	11700216008	VISHWADHWAJ KUMAR		10	12	22	13	10	23	75	1	1	1	1	1	1	1
4	IT2016/075	11700216009	UZZWALPREET KAUR		9	13	24	12	8	22	35	1	1	1	1	1	1	0
5	IT2016/047	11700216010	TURNISHA SARKAR		8	13	21	13	7	22	55	1	1	1	1	0	1	0
6	IT2016/037	11700216011	TIASHA SARKAR		7	13	22	13	9	21	45	1	1	1	1	1	1	0
7	IT2016/086	11700216012	TAMOGHNA CHOWDHURY		8	14	22	15	9	21	45	1	1	1	1	1	1	0
8	IT2016/081	11700216013	SWETA BOSE		8	13	23	14	10	24	55	1	1	1	1	1	1	0
9	IT2016/028	11700216014	SWARNALI ROY		9	12	23	12	9	22	75	1	1	1	1	1	1	1
10	IT2016/087	11700216015	SUVRAJIT MUKHERJEE		9	12	22	14	9	23	65	1	1	1	1	1	1	1
11	IT2016/013	11700216016	SUSTHIT BISWAS		7	12	22	13	10	21	65	1	1	1	1	1	1	1
12	IT2016/026	11700216017	SUPRIYANTA PODDAR		10	11	21	12	8	23	55	1	0	1	1	1	1	0
13	IT2016/020	11700216018	SUDHANSHU KUMAR		8	10	21	12	9	23	55	1	0	1	1	1	1	0
14	IT2016/094	11700216019	SUBHOJEET BHADURI		7	12	24	14	9	23	75	1	1	1	1	1	1	1
15	IT2016/003	11700216020	SUBHAJIT MAJUMDAR		9	14	22	13	7	22	45	1	1	1	1	0	1	0
16	IT2016/057	11700216021	SREJITA SAHA		9	13	23	15	10	22	65	1	1	1	1	1	1	1
17	IT2016/038	11700216022	SOMA ROY		10	13	21	14	8	24	45	1	1	1	1	1	1	0
18	IT2016/058	11700216023	SK MD FARUK		8	12	23	15	7	24	35	1	1	1	1	0	1	0
19	IT2016/014	11700216024	SIDDHANT SAHANI		10	14	23	14	9	23	45	1	1	1	1	1	1	0
20	IT2016/031	11700216025	SHUBHA GAYEN		9	14	23	13	9	23	45	1	1	1	1	1	1	0
21	IT2016/065	11700216026	SHREYASH CHAMARIA		8	13	22	13	8	24	75	1	1	1	1	1	1	1
22	IT2016/049	11700216027	SHREYA VATS		7	12	22	13	7	24	75	1	1	1	1	0	1	1
23	IT2016/052	11700216028	SHIWAM KUMAR SUMAN		8	13	24	14	9	24	55	1	1	1	1	1	1	0
24	IT2016/021	11700216029	SHASHANK ROY		8	13	24	13	9	23	45	1	1	1	1	1	1	0
25	IT2016/053	11700216030	SHAHZEB AKHTAR		9	13	23	12	10	23	45	1	1	1	1	1	1	0
26	IT2016/046	11700216031	SAYON MOULIK		9	14	23	12	8	22	75	1	1	1	1	1	1	1
27	IT2016/078	11700216032	SAYANTAN CHATTERJEE		7	13	22	12	10	23	55	1	1	1	1	1	1	0
28	IT2016/029	11700216033	SANANDA PODDER		10	12	23	11	9	22	75	1	1	1	1	0	1	1
29	IT2016/030	11700216034	SAMRAT HALDER		8	12	22	10	8	23	65	1	1	1	0	1	1	1
30	IT2016/002	11700216035	RONAK BARMAN		7	12	22	12	7	21	35	1	1	1	1	0	1	0
31	IT2016/036	11700216036	ROHIT SINGH		9	11	24	14	8	23	75	1	0	1	1	1	1	1
32	IT2016/048	11700216037	RITWIK BANERJEE		9	10	21	13	8	23	85	1	0	1	1	1	1	1
33	IT2016/083	11700216038	RITTIKA PAUL		10	12	22	13	9	23	65	1	1	1	1	1	1	1
34	IT2016/004	11700216039	RIBHU GHOSH		9	14	22	12	9	22	65	1	1	1	1	1	1	1
35	IT2016/067	11700216040	RAVI SHANKAR		9	13	23	14	7	22	55	1	1	1	1	0	1	0
36	IT2016/069	11700216041	RAJARSHI DAS		10	13	23	14	10	24	75	1	1	1	1	1	1	1
37	IT2016/055	11700216042	RAHUL KUMAR THAKUR		8	12	22	13	8	24	65	1	1	1	1	1	1	1
38	IT2016/042	11700216043	RAHUL KARMAKAR		9	14	22	12	7	23	75	1	1	1	1	0	1	1
39	IT2016/011	11700216044	RAHUL BARMAN		9	14	21	13	9	23	65	1	1	1	1	1	1	1
40	IT2016/077	11700216045	PUSPITA DAS		7	13	21	13	9	22	65	1	1	1	1	1	1	1
41	IT2016/092	11700216046	PRIYANKA DAS		10	13	24	13	10	23	85	1	1	1	1	1	1	1
42	IT2016/024	11700216047	PRITHWIRAJ MUKHERJEE		8	13	22	14	9	22	55	1	1	1	1	1	1	0
43	IT2016/093	11700216048	PRITAM MANNA		7	13	23	13	9	22	45	1	1	1	1	1	1	0
44	IT2016/059	11700216049	PRAVEEN KUMAR SHARMA		9	12	21	12	10	24	85	1	1	1	1	1	1	1
45	IT2016/070	11700216050	PRASENJIT DEY		9	12	23	15	8	21	55	1	1	1	1	1	1	0
46	IT2016/025	11700216051	PRAKASH KUMAR SINGH		10	12	23	15	9	22	45	1	1	1	1	1	1	0
47	IT2016/010	11700216052	PIYUSH KUMAR		8	11	23	14	9	22	55	1	0	1	1	1	1	0
48	IT2016/022	11700216053	PARTHAJIT MUKHERJEE		10	10	22	14	7	23	65	1	0	1	1	0	1	1
49	IT2016/085	11700216054	PAROMITA PODDAR		9	12	22	13	10	23	55	1	1	1	1	1	1	0
50	IT2016/080	11700216055	NUSHRAT HUSSAIN		8	14	24	13	8	22	45	1	1	1	1	1	1	0
51	IT2016/062	11700216056	MD MUZAMMIL		8	13	21	13	9	21	45	1	1	1	1	1	1	0
52	IT2016/066	11700216058	LAKHAN KUMAR		8	12	24	11	9	21	55	1	1	1	0	1	1	0
53	IT2016/008	11700216059	KUNAL THAKUR		9	14	22	14	7	24	75	1	1	1	1	0	1	1
54	IT2016/045	11700216060	KUMARI RIYA		9	14	23	13	10	22	75	1	1	1	1	1	1	1
55	IT2016/023	11700216061	KUMAR ANUBHAV		7	13	21	14	8	23	65	1	1	1	1	1	1	1
56	IT2016/076	11700216062	KUMAR ADITYA															



57	IT2016/073	11700216063	KAVERI SAHA
58	IT2016/019	11700216064	INDRANI MAITY
59	IT2016/007	11700216065	HOZAIFA WAHID
60	IT2016/079	11700216066	HIMANSHU SHARAN
61	IT2016/018	11700216067	HIMANSHU JAISWAL
62	IT2016/035	11700216068	HEMANT KUMAR AGARWAL
63	IT2016/006	11700216069	HARSHIT ANAND GUPTA
64	IT2016/088	11700216070	ESHA GUPTA
65	IT2016/089	11700216071	DIPANJAN RAY
66	IT2016/043	11700216072	DEVESH DUGAR
67	IT2016/060	11700216073	DAMINI KUMARI
68	IT2016/015	11700216075	BITTU KUMAR
69	IT2016/040	11700216076	BIKRAM MITRA
70	IT2016/009	11700216077	BIDISHA MONDAL
71	IT2016/095	11700216078	AYUSH PARWAL
72	IT2016/064	11700216079	AVINASH KUMAR SINGH
73	IT2016/090	11700216080	AVIK DATTA
74	IT2016/016	11700216081	AVIJIT DAS
75	IT2016/032	11700216082	ATANU GHARA
76	IT2016/041	11700216083	ASHISH JAISWAL
77	IT2016/063	11700216084	ARUNAVA CHAUDHURI
78	IT2016/082	11700216085	ARPITA ROY CHOWDHURY
79	IT2016/017	11700216086	ARNAB DAS
80	IT2016/054	11700216087	ARIHANT RAJ
81	IT2016/001	11700216088	ARGHYA MRIDHA
82	IT2016/033	11700216089	ARGHADEEP MONDAL
83	IT2016/091	11700216091	ANWESHA SAHA
84	IT2016/012	11700216092	ANUMITA SAHA
85	IT2016/072	11700216093	ANSHUMAN BAKSHI
86	IT2016/084	11700216094	ANKITA SAHA
87	IT2016/068	11700216095	ANKITA DATTA
88	IT2016/074	11700216096	AMIT KUMAR
89	IT2016/051	11700216097	AMAN KUMAR
90	IT2016/044	11700216098	AMAN JAISWAL
91	IT2016/061	11700216099	AGNIBHO HOM CHOWDHURY
92	IT2016/039	11700216100	ABISHEK KUMAR MONDAL

10	12	23	12	7	21	55	1	1	1	1	0	1	0
8	13	23	12	9	23	55	1	1	1	1	1	1	0
7	13	23	12	9	23	35	1	1	1	1	1	1	0
9	13	22	13	8	23	85	1	1	1	1	1	1	1
9	14	22	13	7	22	75	1	1	1	1	0	1	1
10	13	24	13	9	24	55	1	1	1	1	1	1	0
9	12	24	13	9	22	45	1	1	1	1	1	1	0
9	12	23	11	10	22	85	1	1	1	0	1	1	1
10	12	23	11	8	20	55	1	1	1	0	1	1	0
8	11	22	13	10	23	55	1	0	1	1	1	1	0
9	10	23	13	9	21	65	1	0	1	1	1	1	1
7	14	22	13	7	21	65	1	1	1	1	0	1	1
10	13	24	12	8	21	45	1	1	1	1	1	1	0
8	13	21	12	8	23	55	1	1	1	1	1	1	0
7	12	22	13	9	22	75	1	1	1	1	1	1	1
9	13	22	12	9	22	55	1	1	1	1	1	1	0
9	12	23	13	7	24	65	1	1	1	1	0	1	1
10	12	23	13	10	24	75	1	1	1	1	1	1	1
8	12	22	13	9	23	55	1	1	1	1	1	1	0
10	11	22	13	10	23	55	1	0	1	1	1	1	0
9	10	23	14	8	22	65	1	0	1	1	1	1	1
8	12	23	14	10	23	85	1	1	1	1	1	1	1
7	14	22	13	9	22	75	1	1	1	1	1	1	1
8	13	22	12	8	22	45	1	1	1	1	1	1	0
8	13	21	12	7	24	55	1	1	1	1	0	1	0
10	12	21	13	8	21	35	1	1	1	1	1	1	0
9	14	22	12	9	22	55	1	1	1	1	1	1	0
10	13	23	13	9	23	55	1	1	1	1	1	1	0
8	13	21	13	7	23	45	1	1	1	1	0	1	0
9	13	23	13	10	22	65	1	1	1	1	1	1	1
9	13	23	13	8	22	55	1	1	1	1	1	1	0
7	12	23	13	7	21	65	1	1	1	1	0	1	1
10	12	22	14	9	21	75	1	1	1	1	1	1	1
8	12	22	12	9	24	55	1	1	1	1	1	1	0
7	11	24	12	10	22	65	1	0	1	1	1	1	1
9	10	24	12	9	23	75	1	0	1	1	1	1	1

1	91	78	92	85	75	92	44
0	1	14	0	6	17	0	48
CO attn	0.99	0.85	1.00	0.93	0.82	1.00	0.72

Avg Attn	0.93
Attn Level	3

Avg Attn	0.72
Attn Level	2

Overall Course Outcome Attainment												
The overall CO attainment level in the course considered is then computed as Direct CO attainment level = 50% of CO attainment level in CA tests + 50% of CO attainment level in ESE(End Semester Exam)												
Direct CO attainment level				2.5								
Direct PO attainment value = (Corresponding cell value from Table 1 x Overall CO attainment level for the course )/3												
	PO1	PO2	PO3	PO4	PO5	PO6	PO7	PO8	PO9	PO10	PO11	PO12
Avg values from table 1	2.67	2.33	2.33	0.00	0.00	0.00	0.00	0.00	0.00	0.00	0.00	0.00
Overall (Direct) CO attainment level	2.5	2.5	2.5	2.5	2.5	2.5	2.5	2.5	2.5	2.5	2.5	2.5
Attainment of PO for this course	2.22	1.94	1.94	0.00	0.00	0.00	0.00	0.00	0.00	0.00	0.00	0.00
												0.51

Direct PSO attainment value = (Corresponding cell value from Table 2 x Overall CO attainment level for the course )/3			
	PSO1	PSO2	PSO3
Avg values from table 2	2.00	2.00	0
Overall (Direct ) CO attainment level	2.5	2.5	2.5
Attainment of PSO for this course	1.67	1.67	0.00



Mapping of CO with PO and PSO of Basic Electrical & Electronic Engineering (Paper code: ES101)

Enter correlation levels 1, 2 or 3 as defined below :

1 : Slight(Low) 2 : Moderate(Medium) 3 : Substantial(High) If there is no correlation, put " - " (enter single quote followed by single dash only)

Table 1	TABLE 1	PO1	PO2	PO3	PO4	PO5	PO6	PO7	PO8	PO9	PO10	PO11	PO12
	CO1	3	3	3	-	2	1	-	-	2	1	-	2
	CO2	3	3	3	-	2	1	-	-	2	1	-	1
	CO3	3	3	3	-	1	1	-	-	2	-	-	2
	CO4	3	3	3	-	3	2	-	-	2	1	-	2
	CO5	3	3	3	-	3	2	-	-	2	-	-	1
	CO6	3	3	3	-	3	2	-	-	2	1	-	1
	AVERAGE	3.00	3.00	3.00	0	2.33	1.50	0	0	2.00	1.00	0	1.50

Average =sum/ number of entry

Table 2	TABLE 2	PSO1	PSO2	PSO3
	CO1	3	1	1
	CO2	2	2	1
	CO3	3	2	1
	CO4	3	2	2
	CO5	3	3	2
	CO6	3	2	1
	AVERAGE	2.83	2.00	1.33

Attainment Level 1: 60% of students score more than Target marks out of the maximum relevant marks.  
Attainment Level 2: 70% of students score more than Target marks out of the maximum relevant marks.  
Attainment Level 3: 80% of students score more than Target marks out of the maximum relevant marks.

Percentage of Students Attaining Course Outcomes(COs) and Attainment Level

				Course Outcome Marks Distribution	ALL CA's						Univ. Exam							
					CA1/CA2/CA3/CA4													
					CO1	CO2	CO3	CO4	CO5	CO6	Course Outcome Attainment with target in %							
					10	15	25	15	10	25	100	CO1	CO2	CO3	CO4	CO5	CO6	CO Attainment in Univ Exam
Sl No	Class Roll	Univ Roll	Name		Target Level	60%						45%	60%					
1	IT2016/034	11700216006	YASH AGARWAL		8	13	21	12	8	20	55	1	1	1	1	1	1	1
2	IT2016/071	11700216007	VIVEK KUMAR		7	13	20	11	8	20	65	1	1	1	1	1	1	1
3	IT2016/027	11700216008	VISHWADHWAJ KUMAR		8	11	20	13	7	20	55	1	1	1	1	1	1	1
4	IT2016/075	11700216009	UZZWALPREET KAUR		10	15	25	15	10	25	75	1	1	1	1	1	1	1
5	IT2016/047	11700216010	TURNISHA SARKAR		10	11	22	12	9	21	55	1	1	1	1	1	1	1
6	IT2016/037	11700216011	TIASHA SARKAR		8	13	21	13	9	22	35	1	1	1	1	1	1	0
7	IT2016/086	11700216012	TAMOGHNA CHOWDHURY		7	13	21	13	7	21	35	1	1	1	1	1	1	0
8	IT2016/081	11700216013	SWETA BOSE		10	15	25	15	10	25	55	1	1	1	1	1	1	1
9	IT2016/028	11700216014	SWARNALI ROY		10	13	24	14	9	23	45	1	1	1	1	1	1	1
10	IT2016/087	11700216015	SUVRAJIT MUKHERJEE		10	12	21	12	10	22	65	1	1	1	1	1	1	1
11	IT2016/013	11700216016	SUSTHIT BISWAS		10	13	23	14	9	24	55	1	1	1	1	1	1	1
12	IT2016/026	11700216017	SUPRIYANTA PODDAR		9	14	23	13	10	23	45	1	1	1	1	1	1	1
13	IT2016/020	11700216018	SUDHANSHU KUMAR		6	14	20	12	8	20	45	1	1	1	1	1	1	1
14	IT2016/094	11700216019	SUBHOJEET BHADURI		7	13	20	12	8	20	65	1	1	1	1	1	1	1
15	IT2016/003	11700216020	SUBHAJIT MAJUMDAR		10	13	24	14	9	23	45	1	1	1	1	1	1	1
16	IT2016/057	11700216021	SREJITA SAHA		9	14	23	13	10	24	35	1	1	1	1	1	1	0
17	IT2016/038	11700216022	SOMA ROY		10	13	24	15	9	23	35	1	1	1	1	1	1	0
18	IT2016/058	11700216023	SK MD FARUK		7	14	20	14	8	21	35	1	1	1	1	1	1	0
19	IT2016/014	11700216024	SIDDHANT SAHANI		10	13	24	15	9	24	35	1	1	1	1	1	1	0
20	IT2016/031	11700216025	SHUBHA GAYEN		9	13	22	14	8	23	55	1	1	1	1	1	1	1
21	IT2016/065	11700216026	SHREYASH CHAMARIA		10	15	25	15	10	25	75	1	1	1	1	1	1	1
22	IT2016/049	11700216027	SHREYA VATS		9	15	23	15	9	24	45	1	1	1	1	1	1	1
23	IT2016/052	11700216028	SHIWAM KUMAR SUMAN		10	14	24	14	9	24	55	1	1	1	1	1	1	1
24	IT2016/021	11700216029	SHASHANK ROY		10	14	23	14	10	24	55	1	1	1	1	1	1	1
25	IT2016/053	11700216030	SHAHZEB AKHTAR		5	9	17	10	7	15	35	0	1	1	1	1	1	0
26	IT2016/046	11700216031	SAYON MOULIK		10	13	23	13	8	23	55	1	1	1	1	1	1	1
27	IT2016/078	11700216032	SAYANTAN CHATTERJEE		9	12	21	13	8	22	55	1	1	1	1	1	1	1
28	IT2016/029	11700216033	SANANDA PODDER		8	13	22	14	9	23	65	1	1	1	1	1	1	1
29	IT2016/030	11700216034	SAMRAT HALDER		5	11	18	9	7	19	35	0	1	1	1	1	1	0
30	IT2016/002	11700216035	RONAK BARMAN		6	8	16	7	5	15	45	1	0	1	0	0	1	1
31	IT2016/036	11700216036	ROHIT SINGH		9	14	23	13	10	24	55	1	1	1	1	1	1	1
32	IT2016/048	11700216037	RITWIKA BANERJEE		9	13	23	13	9	23	55	1	1	1	1	1	1	1
33	IT2016/083	11700216038	RITTIKA PAUL		8	14	23	13	9	22	55	1	1	1	1	1	1	1
34	IT2016/004	11700216039	RIBHU GHOSH		9	14	23	14	10	23	65	1	1	1	1	1	1	1
35	IT2016/067	11700216040	RAVI SHANKAR		9	15	24	15	9	25	45	1	1	1	1	1	1	1





**RCC INSTITUTE OF INFORMATION TECHNOLOGY**  
**Canal South Road, Beliaghata, Kolkata- 700015**  
**College Code: 117**  
**(Affiliated to Maulana Abul Kalam Azad University of Technology, W.B)**

36	IT2016/069	11700216041	RAJARSHI DAS
37	IT2016/055	11700216042	RAHUL KUMAR THAKUR
38	IT2016/042	11700216043	RAHUL KARMAKAR
39	IT2016/011	11700216044	RAHUL BARMAN
40	IT2016/077	11700216045	PUSPITA DAS
41	IT2016/092	11700216046	PRIYANKA DAS
42	IT2016/024	11700216047	PRITHWIRAJ MUKHERJEE
43	IT2016/093	11700216048	PRITAM MANNA
44	IT2016/059	11700216049	PRAVEEN KUMAR SHARMA
45	IT2016/070	11700216050	PRASENJIT DEY
46	IT2016/025	11700216051	PRAKASH KUMAR SINGH
47	IT2016/010	11700216052	PIYUSH KUMAR
48	IT2016/022	11700216053	PARTHAJIT MUKHERJEE
49	IT2016/085	11700216054	PAROMITA PODDAR
50	IT2016/080	11700216055	NUSHRAT HUSSAIN
51	IT2016/062	11700216056	MD MUZAMMIL
52	IT2016/066	11700216058	LAKHAN KUMAR
53	IT2016/008	11700216059	KUNAL THAKUR
54	IT2016/045	11700216060	KUMARI RIYA
55	IT2016/023	11700216061	KUMAR ANUBHAV
56	IT2016/076	11700216062	KUMAR ADITYA
57	IT2016/073	11700216063	KAVERI SAHA
58	IT2016/019	11700216064	INDRANI MAITY
59	IT2016/007	11700216065	HOZAIFA WAHID
60	IT2016/079	11700216066	HIMANSHU SHARAN
61	IT2016/018	11700216067	HIMANSHU JAISWAL
62	IT2016/035	11700216068	HEMANT KUMAR AGARWAL
63	IT2016/006	11700216069	HARSHIT ANAND GUPTA
64	IT2016/088	11700216070	ESHA GUPTA
65	IT2016/089	11700216071	DIPANJAN RAY
66	IT2016/043	11700216072	DEVESH DUGAR
67	IT2016/060	11700216073	DAMINI KUMARI
68	IT2016/015	11700216075	BITTU KUMAR
69	IT2016/040	11700216076	BIKRAM MITRA
70	IT2016/009	11700216077	BIDISHA MONDAL
71	IT2016/095	11700216078	AYUSH PARWAL
72	IT2016/064	11700216079	AVINASH KUMAR SINGH
73	IT2016/090	11700216080	AVIK DATTA
74	IT2016/016	11700216081	AVIJIT DAS
75	IT2016/032	11700216082	ATANU GHARA
76	IT2016/041	11700216083	ASHISH JAISWAL
77	IT2016/063	11700216084	ARUNAVA CHAUDHURI
78	IT2016/082	11700216085	ARPITA ROY CHOWDHURY
79	IT2016/017	11700216086	ARNAB DAS
80	IT2016/054	11700216087	ARIHANT RAJ
81	IT2016/001	11700216088	ARGHYA MRIDHA
82	IT2016/033	11700216089	ARGHADEEP MONDAL
83	IT2016/091	11700216091	ANWESHA SAHA
84	IT2016/012	11700216092	ANUMITA SAHA
85	IT2016/072	11700216093	ANSHUMAN BAKSHI
86	IT2016/084	11700216094	ANKITA SAHA
87	IT2016/068	11700216095	ANKITA DATTA
88	IT2016/074	11700216096	AMIT KUMAR
89	IT2016/051	11700216097	AMAN KUMAR
90	IT2016/044	11700216098	AMAN JAISWAL
91	IT2016/061	11700216099	AGNIBHO HOM CHOWDHURY
92	IT2016/039	11700216100	ABISHEK KUMAR MONDAL

9	13	22	12	9	3	55	1	1	1	1	1	0	1
10	15	25	15	10	25	55	1	1	1	1	1	1	1
9	14	24	14	9	23	65	1	1	1	1	1	1	1
9	12	20	11	10	21	45	1	1	1	1	1	1	1
8	11	20	13	7	21	65	1	1	1	1	1	1	1
9	14	23	14	9	23	55	1	1	1	1	1	1	1
9	13	24	14	9	24	45	1	1	1	1	1	1	1
9	13	21	14	8	22	45	1	1	1	1	1	1	1
9	13	22	13	9	22	55	1	1	1	1	1	1	1
8	14	21	12	9	23	55	1	1	1	1	1	1	1
10	13	24	15	10	25	45	1	1	1	1	1	1	1
10	12	24	15	9	25	55	1	1	1	1	1	1	1
8	13	23	14	9	23	65	1	1	1	1	1	1	1
9	14	23	14	10	23	45	1	1	1	1	1	1	1
10	13	23	13	10	23	55	1	1	1	1	1	1	1
9	13	21	13	9	22	45	1	1	1	1	1	1	1
9	14	23	13	10	23	45	1	1	1	1	1	1	1
9	11	20	11	9	20	55	1	1	1	1	1	1	1
10	14	24	14	9	24	55	1	1	1	1	1	1	1
10	13	23	13	10	23	55	1	1	1	1	1	1	1
8	12	20	14	6	20	35	1	1	1	1	1	1	0
8	14	22	12	10	22	55	1	1	1	1	1	1	1
8	12	20	12	8	21	35	1	1	1	1	1	1	0
9	12	21	12	9	22	85	1	1	1	1	1	1	1
9	12	22	13	8	23	65	1	1	1	1	1	1	1
9	13	23	13	9	23	55	1	1	1	1	1	1	1
9	14	23	13	8	24	45	1	1	1	1	1	1	1
9	13	23	13	8	22	65	1	1	1	1	1	1	1
8	13	21	11	9	22	65	1	1	1	1	1	1	1
7	12	20	11	9	20	45	1	1	1	1	1	1	1
8	14	22	13	9	23	65	1	1	1	1	1	1	1
10	12	20	13	8	21	55	1	1	1	1	1	1	1
8	12	21	13	8	21	35	1	1	1	1	1	1	0
9	12	22	12	8	21	35	1	1	1	1	1	1	0
9	11	20	12	9	20	75	1	1	1	1	1	1	1
9	12	22	13	9	23	55	1	1	1	1	1	1	1
9	11	20	12	9	21	35	1	1	1	1	1	1	0
8	13	22	13	10	22	65	1	1	1	1	1	1	1
5	11	18	9	7	19	65	0	1	1	1	1	1	1
9	14	22	13	10	23	45	1	1	1	1	1	1	1
9	12	20	13	6	20	55	1	1	1	1	1	1	1
9	14	23	14	9	23	65	1	1	1	1	1	1	1
9	13	24	14	10	24	45	1	1	1	1	1	1	1
8	13	23	13	9	23	45	1	1	1	1	1	1	1
8	12	20	12	8	20	55	1	1	1	1	1	1	1
5	11	13	9	7	14	35	0	1	0	1	1	0	0
9	13	22	13	8	22	35	1	1	1	1	1	1	0
8	13	20	12	9	21	45	1	1	1	1	1	1	1
9	12	22	13	9	23	45	1	1	1	1	1	1	1
7	13	20	13	7	21	55	1	1	1	1	1	1	1
9	11	20	13	7	22	55	1	1	1	1	1	1	1
9	13	22	13	9	23	55	1	1	1	1	1	1	1
8	12	20	13	8	20	45	1	1	1	1	1	1	1
7	13	22	14	9	21	55	1	1	1	1	1	1	1
8	13	20	12	9	23	65	1	1	1	1	1	1	1
9	13	22	14	9	23	65	1	1	1	1	1	1	1
8	14	23	13	8	23	55	1	1	1	1	1	1	1

1	88	91	91	91	91	90	77
0	4	1	1	1	1	2	15
CO attn	0.96	0.99	0.99	0.99	0.99	0.98	0.84
Avg Attn	0.98					Avg Attn	0.84
Attn Level	3					Attn Level	3



Overall Course Outcome Attainment												
The overall CO attainment level in the course considered is then computed as Direct CO attainment level = 50% of CO attainment level in CA tests + 50% of CO attainment level in ESE(End Semester Exam)												
Direct CO attainment level					3							
Direct PO attainment value = (Corresponding cell value from Table 1 x Overall CO attainment level for the course )/3												
	PO1	PO2	PO3	PO4	PO5	PO6	PO7	PO8	PO9	PO10	PO11	PO12
Avg values from table 1	3.00	3.00	3.00	0	2.33	1.50	0	0	2.00	1.00	0	1.50
Overall (Direct) CO attainment level	3	3	3	3	3	3	3	3	3	3	3	3
Attainment of PO for this course	3.00	3.00	3.00	0.00	2.33	1.50	0.00	0.00	2.00	1.00	0.00	1.50

Direct PSO attainment value = (Corresponding cell value from Table 2 x Overall CO attainment level for the course )/3				
	PSO1	PSO2	PSO3	
Avg values from table 2	2.83	2.00	1.33	
Overall CO attainment level	3	3.00	3	
Attainment of PSO for this course	2.83	2.00	1.33	2.06

Mapping of CO with PO and PSO of Engg. Mechanics (Paper code: ME101)													
Enter correlation levels 1, 2 or 3 as defined below : 1 : Slight(Low) 2 : Moderate(Medium) 3 : Substantial(High) If there is no correlation, put " - " (enter single quote followed by single dash only)													
Table 1	TABLE 1	PO1	PO2	PO3	PO4	PO5	PO6	PO7	PO8	PO9	PO10	PO11	PO12
	CO1	3	3	2	1	-	1	-	-	-	-	-	-
	CO2	3	3	2	-	-	1	-	-	-	-	-	-
	CO3	3	3	2	-	-	1	-	-	-	-	-	-
	CO4	3	3	1	1	-	1	-	-	-	-	-	-
	CO5	3	3	2	-	-	1	-	-	-	-	-	-
	CO6	3	3	2	1	-	1	1	-	-	-	-	-
	AVERAGE	3.00	3.00	1.83	1.00	0	1.00	1.00	0	0	0	0	0
	Average =sum/ number of entry												

Table 2	TABLE 2	PSO1	PSO2	PSO3
	CO1	-	-	-
	CO2	-	-	-
	CO3	-	-	-
	CO4	-	-	-
	CO5	-	1	-
	CO6	-	1	1
	AVERAGE	0	1.00	1.00

Attainment Level 1: 60% of students score more than Target marks out of the maximum relevant marks.  
Attainment Level 2: 70% of students score more than Target marks out of the maximum relevant marks.  
Attainment Level 3: 80% of students score more than Target marks out of the maximum relevant marks.

Percentage of Students Attaining Course Outcomes(COs) and Attainment Level																		
					ALL CA's						Univ. Exam							
					CA1/CA2/CA3/CA4													
				Course Outcomes	CO1	CO2	CO3	CO4	CO5	CO6								
				Marks Distribution	10	15	25	15	10	25	100	CO1	CO2	CO3	CO4	CO5	CO6	CO Attainment in Univ Exam
				Target Level	60%						55%	60%						
Sl No	Class Roll	Univ Roll	Name		8	13	21	12	8	20	65	1	1	1	1	1	1	
1	IT2016/034	11700216006	YASH AGARWAL		7	13	20	11	8	20	25	1	1	1	1	1	0	
2	IT2016/071	11700216007	VIVEK KUMAR		8	11	20	13	7	20	55	1	1	1	1	1	1	
3	IT2016/027	11700216008	VISHWADHWAJ KUMAR		10	15	25	15	10	25	65	1	1	1	1	1	1	
4	IT2016/075	11700216009	UZZWALPREET KAUR		10	11	22	12	9	21	45	1	1	1	1	1	0	
5	IT2016/047	11700216010	TURNISHA SARKAR		8	13	21	13	9	22	65	1	1	1	1	1	1	
6	IT2016/037	11700216011	TIASHA SARKAR		7	13	21	13	7	21	45	1	1	1	1	1	0	
7	IT2016/086	11700216012	TAMOGHNA CHOWDHURY		10	15	25	15	10	25	75	1	1	1	1	1	1	
8	IT2016/081	11700216013	SWETA BOSE		10	13	24	14	9	23	75	1	1	1	1	1	1	
9	IT2016/028	11700216014	SWARNALI ROY		10	12	21	12	10	22	65	1	1	1	1	1	1	
10	IT2016/087	11700216015	SUVRAJIT MUKHERJEE															



**RCC INSTITUTE OF INFORMATION TECHNOLOGY**  
**Canal South Road, Beliaghata, Kolkata- 700015**  
**College Code: 117**  
**(Affiliated to Maulana Abul Kalam Azad University of Technology, W.B)**

11	IT2016/013	11700216016	SUSTHIT BISWAS
12	IT2016/026	11700216017	SUPRIYANTA PODDAR
13	IT2016/020	11700216018	SUDHANSHU KUMAR
14	IT2016/094	11700216019	SUBHOJEET BHADURI
15	IT2016/003	11700216020	SUBHAJIT MAJUMDAR
16	IT2016/057	11700216021	SREJITA SAHA
17	IT2016/038	11700216022	SOMA ROY
18	IT2016/058	11700216023	SK MD FARUK
19	IT2016/014	11700216024	SIDDHANT SAHANI
20	IT2016/031	11700216025	SHUBHA GAYEN
21	IT2016/065	11700216026	SHREYASH CHAMARIA
22	IT2016/049	11700216027	SHREYA VATS
23	IT2016/052	11700216028	SHIWAM KUMAR SUMAN
24	IT2016/021	11700216029	SHASHANK ROY
25	IT2016/053	11700216030	SHAHZEB AKHTAR
26	IT2016/046	11700216031	SAYON MOULIK
27	IT2016/078	11700216032	SAYANTAN CHATTERJEE
28	IT2016/029	11700216033	SANANDA PODDER
29	IT2016/030	11700216034	SAMRAT HALDER
30	IT2016/002	11700216035	RONAK BARMAN
31	IT2016/036	11700216036	ROHIT SINGH
32	IT2016/048	11700216037	RITWIK BANERJEE
33	IT2016/083	11700216038	RITIKA PAUL
34	IT2016/004	11700216039	RIBHU GHOSH
35	IT2016/067	11700216040	RAVI SHANKAR
36	IT2016/069	11700216041	RAJARSHI DAS
37	IT2016/055	11700216042	RAHUL KUMAR THAKUR
38	IT2016/042	11700216043	RAHUL KARMAKAR
39	IT2016/011	11700216044	RAHUL BARMAN
40	IT2016/077	11700216045	PUSPITA DAS
41	IT2016/092	11700216046	PRIYANKA DAS
42	IT2016/024	11700216047	PRITHWIRAJ MUKHERJEE
43	IT2016/093	11700216048	PRITAM MANNA
44	IT2016/059	11700216049	PRAVEEN KUMAR SHARMA
45	IT2016/070	11700216050	PRASENJIT DEY
46	IT2016/025	11700216051	PRAKASH KUMAR SINGH
47	IT2016/010	11700216052	PIYUSH KUMAR
48	IT2016/022	11700216053	PARTHAJIT MUKHERJEE
49	IT2016/085	11700216054	PAROMITA PODDAR
50	IT2016/080	11700216055	NUSHRAT HUSSAIN
51	IT2016/062	11700216056	MD MUZAMMIL
52	IT2016/066	11700216058	LAKHAN KUMAR
53	IT2016/008	11700216059	KUNAL THAKUR
54	IT2016/045	11700216060	KUMARI RIYA
55	IT2016/023	11700216061	KUMAR ANUBHAV
56	IT2016/076	11700216062	KUMAR ADITYA
57	IT2016/073	11700216063	KAVERI SAHA
58	IT2016/019	11700216064	INDRANI MAITY
59	IT2016/007	11700216065	HOZAIFA WAHID
60	IT2016/079	11700216066	HIMANSHU SHARAN
61	IT2016/018	11700216067	HIMANSHU JAISWAL
62	IT2016/035	11700216068	HEMANT KUMAR AGARWAL
63	IT2016/006	11700216069	HARSHIT ANAND GUPTA
64	IT2016/088	11700216070	ESHA GUPTA
65	IT2016/089	11700216071	DIPANJAN RAY
66	IT2016/043	11700216072	DEVESH DUGAR
67	IT2016/060	11700216073	DAMINI KUMARI
68	IT2016/015	11700216075	BITTU KUMAR
69	IT2016/040	11700216076	BIKRAM MITRA
70	IT2016/009	11700216077	BIDISHA MONDAL
71	IT2016/095	11700216078	AYUSH PARWAL
72	IT2016/064	11700216079	AVINASH KUMAR SINGH
73	IT2016/090	11700216080	AVIK DATTA
74	IT2016/016	11700216081	AVIJIT DAS
75	IT2016/032	11700216082	ATANU GHARA
76	IT2016/041	11700216083	ASHISH JAISWAL
77	IT2016/063	11700216084	ARUNAVA CHAUDHURI
78	IT2016/082	11700216085	ARPITA ROY CHOWDHURY
79	IT2016/017	11700216086	ARNAB DAS
80	IT2016/054	11700216087	ARIHANT RAJ

10	13	23	14	9	24	75	1	1	1	1	1	1	1
9	14	23	13	10	23	75	1	1	1	1	1	1	1
6	14	20	12	8	20	65	1	1	1	1	1	1	1
7	13	20	12	8	20	85	1	1	1	1	1	1	1
10	13	24	14	9	23	65	1	1	1	1	1	1	1
9	14	23	13	10	24	45	1	1	1	1	1	1	0
10	13	24	15	9	23	45	1	1	1	1	1	1	0
7	14	20	14	8	21	45	1	1	1	1	1	1	0
10	13	24	15	9	24	45	1	1	1	1	1	1	0
9	13	22	14	8	23	55	1	1	1	1	1	1	1
10	15	25	15	10	25	65	1	1	1	1	1	1	1
9	15	23	15	9	24	55	1	1	1	1	1	1	1
10	14	24	14	9	24	65	1	1	1	1	1	1	1
10	14	23	14	10	24	55	1	1	1	1	1	1	1
5	9	17	10	7	15	25	0	1	1	1	1	1	0
10	13	23	13	8	23	65	1	1	1	1	1	1	1
9	12	21	13	8	22	65	1	1	1	1	1	1	1
8	13	22	14	9	23	65	1	1	1	1	1	1	1
5	11	18	9	7	19	65	0	1	1	1	1	1	1
6	8	16	7	5	15	45	1	0	1	0	0	1	0
9	14	23	13	10	24	65	1	1	1	1	1	1	1
9	13	23	13	9	23	65	1	1	1	1	1	1	1
8	14	23	13	9	22	65	1	1	1	1	1	1	1
9	14	23	14	10	23	75	1	1	1	1	1	1	1
9	15	24	15	9	25	65	1	1	1	1	1	1	1
9	13	22	12	9	3	75	1	1	1	1	1	0	1
10	15	25	15	10	25	65	1	1	1	1	1	1	1
9	14	24	14	9	23	65	1	1	1	1	1	1	1
9	12	20	11	10	21	55	1	1	1	1	1	1	1
8	11	20	13	7	21	65	1	1	1	1	1	1	1
9	14	23	14	9	23	55	1	1	1	1	1	1	1
9	13	24	14	9	24	45	1	1	1	1	1	1	0
9	13	21	14	8	22	45	1	1	1	1	1	1	0
9	13	22	13	9	22	65	1	1	1	1	1	1	1
8	14	21	12	9	23	65	1	1	1	1	1	1	1
10	13	24	15	10	25	55	1	1	1	1	1	1	1
10	12	24	15	9	25	65	1	1	1	1	1	1	1
8	13	23	14	9	23	75	1	1	1	1	1	1	1
9	14	23	14	10	23	45	1	1	1	1	1	1	0
10	13	23	13	10	23	65	1	1	1	1	1	1	1
9	13	21	13	9	22	65	1	1	1	1	1	1	1
9	14	23	13	10	23	65	1	1	1	1	1	1	1
9	11	20	11	9	20	65	1	1	1	1	1	1	1
10	14	24	14	9	24	75	1	1	1	1	1	1	1
10	13	23	13	10	23	65	1	1	1	1	1	1	1
8	12	20	14	6	20	55	1	1	1	1	1	1	1
8	14	22	12	10	22	45	1	1	1	1	1	1	0
8	12	20	12	8	21	45	1	1	1	1	1	1	0
9	12	21	12	9	22	75	1	1	1	1	1	1	1
9	12	22	13	8	23	85	1	1	1	1	1	1	1
9	13	23	13	9	23	45	1	1	1	1	1	1	0
9	14	23	13	8	24	45	1	1	1	1	1	1	0
9	13	23	13	8	22	65	1	1	1	1	1	1	1
8	13	21	11	9	22	75	1	1	1	1	1	1	1
7	12	20	11	9	20	55	1	1	1	1	1	1	1
8	14	22	13	9	23	65	1	1	1	1	1	1	1
10	12	20	13	8	21	75	1	1	1	1	1	1	1
8	12	21	13	8	21	55	1	1	1	1	1	1	1
9	12	22	12	8	21	45	1	1	1	1	1	1	0
9	11	20	12	9	20	75	1	1	1	1	1	1	1
9	12	22	13	9	23	75	1	1	1	1	1	1	1
9	11	20	12	9	21	55	1	1	1	1	1	1	1
8	13	22	13	10	22	45	1	1	1	1	1	1	0
5	11	18	9	7	19	55	0	1	1	1	1	1	1
9	14	22	13	10	23	45	1	1	1	1	1	1	0
9	12	20	13	6	20	75	1	1	1	1	1	1	1
9	14	23	14	9	23	85	1	1	1	1	1	1	1
9	13	24	14	10	24	65	1	1	1	1	1	1	1
8	13	23	13	9	23	55	1	1	1	1	1	1	1
8	12	20	12	8	20	55	1	1	1	1	1	1	1





**RCC INSTITUTE OF INFORMATION TECHNOLOGY**  
Canal South Road, Beliaghata, Kolkata- 700015  
College Code: 117  
(Affiliated to Maulana Abul Kalam Azad University of Technology, W.B)

81	IT2016/001	11700216088	ARGHYA MRIDHA
82	IT2016/033	11700216089	ARGHADEEP MONDAL
83	IT2016/091	11700216091	ANWESHA SAHA
84	IT2016/012	11700216092	ANUMITA SAHA
85	IT2016/072	11700216093	ANSHUMAN BAKSHI
86	IT2016/084	11700216094	ANKITA SAHA
87	IT2016/068	11700216095	ANKITA DATTA
88	IT2016/074	11700216096	AMIT KUMAR
89	IT2016/051	11700216097	AMAN KUMAR
90	IT2016/044	11700216098	AMAN JAISWAL
91	IT2016/061	11700216099	AGNIBHO HOM CHOWDHURY
92	IT2016/039	11700216100	ABISHEK KUMAR MONDAL

5	11	13	9	7	14	25	0	1	0	1	1	0	0
9	13	22	13	8	22	25	1	1	1	1	1	1	0
8	13	20	12	9	21	45	1	1	1	1	1	1	0
9	12	22	13	9	23	45	1	1	1	1	1	1	0
7	13	20	13	7	21	55	1	1	1	1	1	1	1
9	11	20	13	7	22	65	1	1	1	1	1	1	1
9	13	22	13	9	23	65	1	1	1	1	1	1	1
8	12	20	13	8	20	65	1	1	1	1	1	1	1
7	13	22	14	9	21	55	1	1	1	1	1	1	1
8	13	20	12	9	23	55	1	1	1	1	1	1	1
9	13	22	14	9	23	55	1	1	1	1	1	1	1
8	14	23	13	8	23	65	1	1	1	1	1	1	1

1	88	91	91	91	91	90	69
0	4	1	1	1	1	2	23
CO attn	0.96	0.99	0.99	0.99	0.99	0.98	0.75

Avg Attn	0.98			Avg Attn	0.75
Attn Level	3			Attn Level	2

**Mapping of CO with PO and PSO of Engg. Drawing & Graphics (Paper code: ME192)**

Enter correlation levels 1, 2 or 3 as defined below :

1 : Slight(Low) 2 : Moderate(Medium) 3 : Substantial(High) If there is no correlation, put " - " (enter single quote followed by single dash only)

Table 1	TABLE 1	PO1	PO2	PO3	PO4	PO5	PO6	PO7	PO8	PO9	PO10	PO11	PO12
	CO1	1	-	-	-	-	-	-	-	-	-	-	-
	CO2	1	-	-	-	-	1	-	1	-	-	1	-
	CO3	1	-	-	-	-	1	-	1	1	-	2	-
	CO4	1	-	-	-	-	-	2	-	2	1	1	-
	CO5	1	-	-	-	-	-	2	-	2	1	1	1
	CO6	1	-	-	-	-	-	2	-	2	1	2	1
	AVERAGE	1.00	0	0	0	0	1.00	2.00	1.00	1.75	1.00	1.40	1.00

Average = Sum/ Number of entries

Table 2	TABLE 2	PSO1	PSO2	PSO3
	CO1	1	-	1
	CO2	1	-	1
	CO3	1	-	1
	CO4	-	1	1
	CO5	1	-	1
	CO6	-	1	1
	AVERAGE	1.00	1.00	1.00

Attainment Level 1: 60% of students score more than Target marks out of the maximum relevant marks.  
Attainment Level 2: 70% of students score more than Target marks out of the maximum relevant marks.  
Attainment Level 3: 80% of students score more than Target marks out of the maximum relevant marks.

**Percentage of Students Attaining Course Outcomes(COs) and Attainment Level**

					ALL PCA's						Univ. Exam									
					PCA1			PCA2												
					Course Outcome s Marks Distribu tion	CO1	CO2	CO3	CO4	CO5		CO6	Course Outcome Attainment with target in %							
						15	15	10	15	15		10	60	CO1	CO2	CO3	CO4	CO5	CO6	CO Attainment in Univ Exam
						Target Level	80%						80%	80%						
Sl No	Class Roll	Univ Roll	Name		15	14	9	14	15	9	50	1	1	1	1	1	1	1		
1	IT2017/013	11700216006	YASH AGARWAL		15	14	9	14	15	9	55	1	1	1	1	1	1	1		
2	IT2017/121	11700216007	VIVEK KUMAR		12	12	8	12	12	8	45	1	1	1	1	1	1	0		
3	IT2017/089	11700216008	VISHWADHWAJ KUMAR		15	14	9	14	15	9	55	1	1	1	1	1	1	1		
4	IT2017/015	11700216009	UZZWALPREET KAUR		15	14	9	14	15	9	50	1	1	1	1	1	1	1		
5	IT2017/062	11700216010	TURNISHA SARKAR		15	14	9	14	15	9	50	1	1	1	1	1	1	1		
6	IT2017/054	11700216011	TIASHA SARKAR		15	14	9	14	15	9	50	1	1	1	1	1	1	1		
7	IT2017/053	11700216012	TAMOGHNA CHOWDHURY		15	14	9	14	15	9	50	1	1	1	1	1	1	1		
8	IT2017/039	11700216013	SWETA BOSE		15	14	9	14	15	9	50	1	1	1	1	1	1	1		
9	IT2017/067	11700216014	SWARNALI ROY		15	14	9	14	15	9	50	1	1	1	1	1	1	1		
10	IT2017/081	11700216015	SUVRAJIT MUKHERJEE		15	14	9	14	15	9	50	1	1	1	1	1	1	1		
11	IT2017/117	11700216016	SUSTHIT BISWAS		15	14	9	14	15	9	55	1	1	1	1	1	1	1		
12	IT2017/052	11700216017	SUPRIYANTA PODDAR		15	14	9	14	15	9	50	1	1	1	1	1	1	1		
13	IT2017/021	11700216018	SUDHANSHU KUMAR		15	14	9	14	15	9	50	1	1	1	1	1	1	1		
14	IT2017/038	11700216019	SUBHOJEET BHADURI		15	14	9	14	15	9	50	1	1	1	1	1	1	1		
15	IT2017/011	11700216020	SUBHAJIT MAJUMDAR		15	14	9	14	15	9	50	1	1	1	1	1	1	1		
16	IT2017/094	11700216021	SREJITA SAHA		15	14	9	14	15	9	50	1	1	1	1	1	1	1		
17	IT2017/120	11700216022	SOMA ROY		15	14	9	14	15	9	50	1	1	1	1	1	1	1		
18	IT2017/012	11700216023	SK MD FARUK		12	12	8	12	12	8	45	1	1	1	1	1	1	0		
19	IT2017/075	11700216024	SIDDHANT SAHANI		12	12	8	12	12	8	45	1	1	1	1	1	1	0		
20	IT2017/064	11700216025	SHUBHA GAYEN		15	14	9	14	15	9	50	1	1	1	1	1	1	1		



**RCC INSTITUTE OF INFORMATION TECHNOLOGY**  
Canal South Road, Beliaghata, Kolkata- 700015

**College Code: 117**

**(Affiliated to Maulana Abul Kalam Azad University of Technology, W.B)**

21	IT2017/069	11700216026	SHREYASH CHAMARIA
22	IT2017/111	11700216027	SHREYA VATS
23	IT2017/008	11700216028	SHIWAM KUMAR SUMAN
24	IT2017/063	11700216029	SHASHANK ROY
25	IT2017/109	11700216030	SHAHZEB AKHTAR
26	IT2017/045	11700216031	SAYON MOULIK
27	IT2017/079	11700216032	SAYANTAN CHATTERJEE
28	IT2017/044	11700216033	SANANDA PODDER
29	IT2017/083	11700216034	SAMRAT HALDER
30	IT2017/031	11700216035	RONAK BARMAN
31	IT2017/023	11700216036	ROHIT SINGH
32	IT2017/056	11700216037	RITWIK BANERJEE
33	IT2017/050	11700216038	RITTIKA PAUL
34	IT2017/035	11700216039	RIBHU GHOSH
35	IT2017/087	11700216040	RAVI SHANKAR
36	IT2017/099	11700216041	RAJARSHI DAS
37	IT2017/097	11700216042	RAHUL KUMAR THAKUR
38	IT2017/072	11700216043	RAHUL KARMAKAR
39	IT2017/009	11700216044	RAHUL BARMAN
40	IT2017/098	11700216045	PUSPITA DAS
41	IT2017/032	11700216046	PRIYANKA DAS
42	IT2017/078	11700216047	PRITHWIRAJ MUKHERJEE
43	IT2017/065	11700216048	PRITAM MANNA
44	IT2017/105	11700216049	PRAVEEN KUMAR SHARMA
45	IT2017/017	11700216050	PRASENJIT DEY
46	IT2017/058	11700216051	PRAKASH KUMAR SINGH
47	IT2017/010	11700216052	PIYUSH KUMAR
48	IT2017/030	11700216053	PARTHAJIT MUKHERJEE
49	IT2017/002	11700216054	PAROMITA PODDAR
50	IT2017/110	11700216055	NUSHRAT HUSSAIN
51	IT2017/022	11700216056	MD MUZAMMIL
52	IT2017/123	11700216058	LAKHAN KUMAR
53	IT2017/043	11700216059	KUNAL THAKUR
54	IT2017/070	11700216060	KUMARI RIYA
55	IT2017/107	11700216061	KUMAR ANUBHAV
56	IT2017/016	11700216062	KUMAR ADITYA
57	IT2017/046	11700216063	KAVERI SAHA
58	IT2017/114	11700216064	INDRANI MAITY
59	IT2017/049	11700216065	HOZAIFA WAHID
60	IT2017/118	11700216066	HIMANSHU SHARAN
61	IT2017/048	11700216067	HIMANSHU JAISWAL
62	IT2017/113	11700216068	HEMANT KUMAR AGARWAL
63	IT2017/112	11700216069	HARSHIT ANAND GUPTA
64	IT2017/071	11700216070	ESHA GUPTA
65	IT2017/033	11700216071	DIPANJAN RAY
66	IT2017/061	11700216072	DEVESH DUGAR
67	IT2017/057	11700216073	DAMINI KUMARI
68	IT2017/027	11700216075	BITTU KUMAR
69	IT2017/047	11700216076	BIKRAM MITRA
70	IT2017/095	11700216077	BIDISHA MONDAL
71	IT2017/007	11700216078	AYUSH PARWAL
72	IT2017/108	11700216079	AVINASH KUMAR SINGH
73	IT2017/119	11700216080	AVIK DATTA
74	IT2017/077	11700216081	AVIJIT DAS
75	IT2017/076	11700216082	ATANU GHARA
76	IT2017/074	11700216083	ASHISH JAISWAL
77	IT2017/084	11700216084	ARUNAVA CHAUDHURI
78	IT2017/029	11700216085	ARPITA ROY CHOWDHURY
79	IT2017/034	11700216086	ARNAB DAS
80	IT2017/082	11700216087	ARIHANT RAJ
81	IT2017/037	11700216088	ARGHYA MRIDHA
82	IT2017/004	11700216089	ARGHADEEP MONDAL
83	IT2017/018	11700216091	ANWESHA SAHA
84	IT2017/036	11700216092	ANUMITA SAHA
85	IT2017/073	11700216093	ANSHUMAN BAKSHI
86	IT2017/104	11700216094	ANKITA SAHA
87	IT2017/055	11700216095	ANKITA DATTA
88	IT2017/122	11700216096	AMIT KUMAR
89	IT2017/024	11700216097	AMAN KUMAR
90	IT2017/066	11700216098	AMAN JAISWAL
91	IT2017/091	11700216099	AGNIBHO HOM CHOWDHURY
92	IT2017/090	11700216100	ABISHEK KUMAR MONDAL

15	14	9	14	15	9	50	1	1	1	1	1	1	1
15	14	9	14	15	9	50	1	1	1	1	1	1	1
12	12	8	12	12	8	45	1	1	1	1	1	1	0
15	14	9	14	15	9	50	1	1	1	1	1	1	1
13	12	8	11	12	8	45	1	1	1	0	1	1	0
15	14	9	14	15	9	50	1	1	1	1	1	1	1
15	14	9	14	15	9	50	1	1	1	1	1	1	1
15	14	9	14	15	9	50	1	1	1	1	1	1	1
15	14	9	14	15	9	50	1	1	1	1	1	1	1
15	14	9	14	15	9	50	1	1	1	1	1	1	1
13	12	12	11	12	8	40	1	1	1	0	1	1	0
15	14	9	14	15	9	50	1	1	1	1	1	1	1
15	14	9	14	15	9	50	1	1	1	1	1	1	1
15	14	9	14	15	9	50	1	1	1	1	1	1	1
15	14	9	14	15	9	50	1	1	1	1	1	1	1
12	12	8	12	12	8	45	1	1	1	1	1	1	0
15	14	9	14	15	9	50	1	1	1	1	1	1	1
15	14	9	14	15	9	50	1	1	1	1	1	1	1
15	14	9	14	15	9	55	1	1	1	1	1	1	1
12	12	7	12	12	8	45	1	1	0	1	1	1	0
12	13	8	13	12	8	50	1	1	1	1	1	1	1
15	15	9	15	14	9	50	1	1	1	1	1	1	1
15	14	10	15	14	10	50	1	1	1	1	1	1	1
13	12	12	11	12	8	40	1	1	1	0	1	1	0
12	10	8	12	12	8	45	1	0	1	1	1	1	0
12	13	8	13	12	8	50	1	1	1	1	1	1	1
12	13	8	13	12	8	50	1	1	1	1	1	1	1
12	13	8	13	12	8	50	1	1	1	1	1	1	1
12	13	8	13	12	8	50	1	1	1	1	1	1	1
12	13	8	13	12	8	50	1	1	1	1	1	1	1
10	12	8	10	12	8	38	0	1	1	0	1	1	0
12	13	8	13	12	8	50	1	1	1	1	1	1	1
12	12	8	13	12	8	46	1	1	1	1	1	1	0
13	13	8	13	12	8	45	1	1	1	1	1	1	0
14	15	10	15	14	10	57	1	1	1	1	1	1	1
12	10	8	12	12	8	45	1	0	1	1	1	1	0
12	10	8	12	12	8	45	1	0	1	1	1	1	0
12	10	8	12	12	8	45	1	0	1	1	1	1	0
12	12	8	12	13	8	45	1	1	1	1	1	1	0
15	14	9	14	15	9	55	1	1	1	1	1	1	1
15	14	9	14	15	9	57	1	1	1	1	1	1	1
12	10	8	12	12	8	45	1	0	1	1	1	1	0
15	14	9	14	15	9	55	1	1	1	1	1	1	1
15	14	9	14	15	9	55	1	1	1	1	1	1	1
15	14	9	14	15	9	55	1	1	1	1	1	1	1
13	12	8	12	13	9	46	1	1	1	1	1	1	0
12	12	8	12	13	9	47	1	1	1	1	1	1	0
13	12	12	11	12	8	40	1	1	1	0	1	1	0
12	13	8	13	13	8	49	1	1	1	1	1	1	1
15	14	9	14	15	9	55	1	1	1	1	1	1	1
14	15	9	14	15	10	56	1	1	1	1	1	1	1
13	11	8	11	12	8	45	1	0	1	0	1	1	0
15	15	9	14	15	9	55	1	1	1	1	1	1	1
12	12	7	12	12	8	45	1	1	0	1	1	1	0
12	12	7	12	12	8	45	1	1	0	1	1	1	0
12	12	8	12	12	8	45	1	1	1	1	1	1	0
15	14	9	14	15	9	55	1	1	1	1	0	1	1
14	15	10	13	14	9	50	1	1	1	1	1	1	1
15	14	9	14	15	9	50	1	1	1	1	1	1	1
12	13	8	13	12	9	50	1	1	1	1	1	1	1
14	15	10	15	14	9	40	1	1	1	1	1	1	0
12	12	9	13	12	9	50	1	1	1	1	1	1	1
12	13	8	12	12	8	50	1	1	1	1	1	1	1
14	15	9	14	15	9	50	1	1	1	1	1	1	1
12	13	9	13	12	8	47	1	1	1	1	1	1	0
12	13	8	12	12	9	48	1	1	1	1	1	1	1
15	14	9	14	15	9	55	1	1	1	1	1	1	1
12	12	9	14	13	8	50	1	1	1	1	1	1	1
12	12	8	12	12	8	45	1	1	1	1	1	1	0
12	12	8	12	12	8	45	1	1	1	1	1	1	0
12	12	8	12	13	9	47	1	1	1	1	1	1	0
15	14	9	14	15	9	55	1	1	1	1	1	1	1

1	91	86	89	86	91	92	62
0	1	6	3	6	1	0	30
CO attn	0.99	0.93	0.97	0.93	0.99	1.00	0.67
Avg Attn	0.97				Avg Attn	0.67	
Attn Level	3				Attn Level	1	



Overall Course Outcome Attainment												
The overall CO attainment level in the course considered is then computed as Direct CO attainment level = 40% of CO attainment level in PCA + 60% of CO attainment level in ESE(End Semester Exam)												
PO attainment value = (Corresponding cell value from Table 1 x Overall CO attainment level for the course )/3												
	PO1	PO2	PO3	PO4	PO5	PO6	PO7	PO8	PO9	PO10	PO11	PO12
Avg values from table 1	1.00	0	0	0	0	1.00	2.00	1.00	1.75	1.00	1.40	1.00
Overall (Direct) CO attainment level	0	0	0	0	0	0	0	0	0	0	0	0
Attainment of PO for this course	0.00	0.00	0.00	0.00	0.00	0.00	0.00	0.00	0.00	0.00	0.00	0.00

PSO attainment value = (Corresponding cell value from Table 2 x Overall CO attainment level for the course )/3			
	PSO1	PSO2	PSO3
Avg values from table 2	1.00	1	1
Overall (Direct) CO attainment level	0	0	0
Attainment of PSO for this course	0.00	0.00	0.00

Mapping of CO with PO and PSO of Language Laboratory (Paper code: HU181)													
Enter correlation levels 1, 2 or 3 as defined below : 1 : Slight(Low) 2 : Moderate(Medium) 3 : Substantial(High) If there is no correlation, put " - " (enter single quote followed by single dash only)													
Table 1	TABLE 1	PO1	PO2	PO3	PO4	PO5	PO6	PO7	PO8	PO9	PO10	PO11	PO12
	CO1	-	-	-	-	-	2	2	-	2	3	-	2
	CO2	-	-	-	-	-	2	2	-	2	3	-	2
	CO3	-	-	-	-	-	2	2	-	2	3	-	2
	CO4	-	-	-	-	-	2	2	-	2	3	-	2
	CO5	-	-	-	-	-	2	2	-	2	3	-	2
	CO6	-	-	-	-	-	2	2	-	2	3	-	2
	AVERAGE	0	0	0	0	0	2.00	2.00	0	2.00	3.00	0	2.00
Average =sum/ number of entry													

Table 2	TABLE 2	PSO1	PSO2	PSO3
	CO1	1	1	1
	CO2	1	1	1
	CO3	1	1	1
	CO4	1	1	1
	CO5	1	1	1
	CO6	1	1	1
	AVERAGE	1.00	1.00	1.00

Attainment Level 1: 60% of students score more than Target marks out of the maximum relevant marks.

Attainment Level 2: 70% of students score more than Target marks out of the maximum relevant marks.

Attainment Level 3: 80% of students score more than Target marks out of the maximum relevant marks.

Percentage of Students Attaining Course Outcomes(COs) and Attainment Level																					
					ALL PCA's						Univ. Exam	Course Outcome Attainment with target in %									
					PCA1			PCA2													
					Course Outcomes	CO1	CO2	CO3	CO4	CO5	CO6	60	CO1	CO2	CO3	CO4	CO5	CO6	CO Attainment in Univ Exam		
						Marks Distribution	15	15	10	15	15		10	60	CO1	CO2	CO3	CO4		CO5	CO6
							Target Level	80%							60%	80%					
Sl	Class Roll	Univ Roll	Name																		
1	IT2016/034	11700216006	YASH AGARWAL	15	14	9	14	15	9	50	1	1	1	1	1	1					
2	IT2016/071	11700216007	VIVEK KUMAR	13	13	8	12	13	8	35	1	1	1	1	1	0					
3	IT2016/027	11700216008	VISHWADHWAJ KUMAR	12	13	9	12	12	8	35	1	1	1	1	1	0					
4	IT2016/075	11700216009	UZZWALPREET KAUR	14	15	9	15	14	9	56	1	1	1	1	1	1					
5	IT2016/047	11700216010	TURNISHA SARKAR	14	15	10	14	12	9	57	1	1	1	1	1	1					
6	IT2016/037	11700216011	TIASHA SARKAR	11	14	9	14	14	8	50	0	1	1	1	1	1					
7	IT2016/086	11700216012	TAMOGHNA CHOWDHURY	13	13	8	12	13	8	46	1	1	1	1	1	1					
8	IT2016/081	11700216013	SWETA BOSE	11	15	10	14	12	9	55	0	1	1	1	1	1					
9	IT2016/028	11700216014	SWARNALI ROY	12	12	8	13	12	8	35	1	1	1	1	1	0					
10	IT2016/087	11700216015	SUVRAJIT MUKHERJEE	12	12	8	12	12	7	35	1	1	1	1	1	0					
11	IT2016/013	11700216016	SUSTHIT BISWAS	12	13	9	12	13	8	35	1	1	1	1	1	0					
12	IT2016/026	11700216017	SUPRIYANTA PODDAR	11	14	9	12	14	9	48	0	1	1	1	1	1					
13	IT2016/020	11700216018	SUDHANSHU KUMAR	12	13	8	12	13	8	35	1	1	1	1	1	0					
14	IT2016/094	11700216019	SUBHOJEET BHADURI	11	14	10	14	11	9	57	0	1	1	1	0	1					
15	IT2016/003	11700216020	SUBHAJIT MAJUMDAR	14	15	10	12	11	9	57	1	1	1	1	0	1					
16	IT2016/057	11700216021	SREJITA SAHA	11	15	9	11	12	9	55	0	1	1	0	1	1					
17	IT2016/038	11700216022	SOMA ROY	11	14	9	15	13	8	56	0	1	1	1	1	1					
18	IT2016/058	11700216023	SK MD FARUK	12	13	8	12	12	8	35	1	1	1	1	1	0					
19	IT2016/014	11700216024	SIDDHANT SAHANI	14	15	9	14	15	9	57	1	1	1	1	1	1					
20	IT2016/031	11700216025	SHUBHA GAYEN	14	15	8	15	14	8	51	1	1	1	1	1	1					



# RCC INSTITUTE OF INFORMATION TECHNOLOGY

Canal South Road, Beliaghata, Kolkata- 700015

College Code: 117

(Affiliated to Maulana Abul Kalam Azad University of Technology, W.B)

21	IT2016/065	11700216026	SHREYASH CHAMARIA
22	IT2016/049	11700216027	SHREYA VATS
23	IT2016/052	11700216028	SHIWAM KUMAR SUMAN
24	IT2016/021	11700216029	SHASHANK ROY
25	IT2016/053	11700216030	SHAHZEB AKHTAR
26	IT2016/046	11700216031	SAYON MOULIK
27	IT2016/078	11700216032	SAYANTAN CHATTERJEE
28	IT2016/029	11700216033	SANANDA PODDER
29	IT2016/030	11700216034	SAMRAT HALDER
30	IT2016/002	11700216035	RONAK BARMAN
31	IT2016/036	11700216036	ROHIT SINGH
32	IT2016/048	11700216037	RITWIK BANERJEE
33	IT2016/083	11700216038	RITTIKA PAUL
34	IT2016/004	11700216039	RIBHU GHOSH
35	IT2016/067	11700216040	RAVI SHANKAR
36	IT2016/069	11700216041	RAJARSHI DAS
37	IT2016/055	11700216042	RAHUL KUMAR THAKUR
38	IT2016/042	11700216043	RAHUL KARMAKAR
39	IT2016/011	11700216044	RAHUL BARMAN
40	IT2016/077	11700216045	PUSPITA DAS
41	IT2016/092	11700216046	PRIYANKA DAS
42	IT2016/024	11700216047	PRITHWIRAJ MUKHERJEE
43	IT2016/093	11700216048	PRITAM MANNA
44	IT2016/059	11700216049	PRAVEEN KUMAR SHARMA
45	IT2016/070	11700216050	PRASENJIT DEY
46	IT2016/025	11700216051	PRAKASH KUMAR SINGH
47	IT2016/010	11700216052	PIYUSH KUMAR
48	IT2016/022	11700216053	PARTHAJIT MUKHERJEE
49	IT2016/085	11700216054	PAROMITA PODDAR
50	IT2016/080	11700216055	NUSHRAT HUSSAIN
51	IT2016/062	11700216056	MD MUZAMMIL
52	IT2016/066	11700216058	LAKHAN KUMAR
53	IT2016/008	11700216059	KUNAL THAKUR
54	IT2016/045	11700216060	KUMARI RIYA
55	IT2016/023	11700216061	KUMAR ANUBHAV
56	IT2016/076	11700216062	KUMAR ADITYA
57	IT2016/073	11700216063	KAVERI SAHA
58	IT2016/019	11700216064	INDRANI MAITY
59	IT2016/007	11700216065	HOZAIFA WAHID
60	IT2016/079	11700216066	HIMANSHU SHARAN
61	IT2016/018	11700216067	HIMANSHU JAISWAL
62	IT2016/035	11700216068	HEMANT KUMAR AGARWAL
63	IT2016/006	11700216069	HARSHIT ANAND GUPTA
64	IT2016/088	11700216070	ESHA GUPTA
65	IT2016/089	11700216071	DIPANJAN RAY
66	IT2016/043	11700216072	DEVESH DUGAR
67	IT2016/060	11700216073	DAMINI KUMARI
68	IT2016/015	11700216075	BITTU KUMAR
69	IT2016/040	11700216076	BIKRAM MITRA
70	IT2016/009	11700216077	BIDISHA MONDAL
71	IT2016/095	11700216078	AYUSH PARWAL
72	IT2016/064	11700216079	AVINASH KUMAR SINGH
73	IT2016/090	11700216080	AVIK DATTA
74	IT2016/016	11700216081	AVIJIT DAS
75	IT2016/032	11700216082	ATANU GHARA
76	IT2016/041	11700216083	ASHISH JAISWAL
77	IT2016/063	11700216084	ARUNAVA CHAUDHURI
78	IT2016/082	11700216085	ARPITA ROY CHOWDHURY
79	IT2016/017	11700216086	ARNAB DAS
80	IT2016/054	11700216087	ARIHANT RAJ
81	IT2016/001	11700216088	ARGHYA MRIDHA
82	IT2016/033	11700216089	ARGHADEEP MONDAL
83	IT2016/091	11700216091	ANWESHA SAHA
84	IT2016/012	11700216092	ANUMITA SAHA
85	IT2016/072	11700216093	ANSHUMAN BAKSHI
86	IT2016/084	11700216094	ANKITA SAHA
87	IT2016/068	11700216095	ANKITA DATTA
88	IT2016/074	11700216096	AMIT KUMAR
89	IT2016/051	11700216097	AMAN KUMAR
90	IT2016/044	11700216098	AMAN JAISWAL
91	IT2016/061	11700216099	AGNIBHO HOM CHOWDHURY
92	IT2016/039	11700216100	ABISHEK KUMAR MONDAL

13	12	8	12	13	8	46	1	1	1	1	1	1	1
14	15	9	15	14	9	52	1	1	1	1	1	1	1
11	14	9	14	15	9	55	0	1	1	1	1	1	1
14	15	10	15	14	9	57	1	1	1	1	1	1	1
15	14	10	14	15	9	55	1	1	1	1	1	1	1
15	15	9	15	14	10	56	1	1	1	1	1	1	1
12	12	8	13	12	8	40	1	1	1	1	1	1	1
12	13	8	12	13	8	35	1	1	1	1	1	1	0
13	11	8	12	12	7	35	1	0	1	1	1	0	0
14	15	9	15	14	9	55	1	1	1	1	1	1	1
14	13	8	14	15	9	35	1	1	1	1	1	1	0
11	14	9	14	14	9	53	0	1	1	1	1	1	1
15	14	9	15	14	9	52	1	1	1	1	1	1	1
15	15	10	15	15	10	58	1	1	1	1	1	1	1
15	14	8	14	15	10	52	1	1	1	1	1	1	1
13	12	9	12	12	8	35	1	1	1	1	1	1	0
13	15	8	15	14	9	57	1	1	1	1	1	1	1
14	15	9	14	15	9	56	1	1	1	1	1	1	1
12	12	9	12	12	8	46	1	1	1	1	1	1	1
12	11	8	11	12	6	35	1	0	1	0	1	0	0
15	15	9	15	14	9	55	1	1	1	1	1	1	1
15	14	10	15	14	10	57	1	1	1	1	1	1	1
15	15	9	14	14	9	55	1	1	1	1	1	1	1
15	14	9	15	14	9	53	1	1	1	1	1	1	1
12	11	8	12	12	8	35	1	0	1	1	1	1	0
14	15	9	14	14	9	55	1	1	1	1	1	1	1
12	14	9	13	12	9	46	1	1	1	1	1	1	1
12	13	8	11	12	8	40	1	1	1	0	1	1	1
12	13	8	12	12	9	47	1	1	1	1	1	1	1
14	12	9	14	14	10	57	1	1	1	1	1	1	1
12	13	8	12	12	8	35	1	1	1	1	1	1	0
12	12	8	13	12	8	46	1	1	1	1	1	1	1
13	13	8	13	12	8	35	1	1	1	1	1	1	0
14	15	10	15	14	10	57	1	1	1	1	1	1	1
14	15	9	14	14	9	56	1	1	1	1	1	1	1
13	12	8	11	12	9	35	1	1	1	0	1	1	0
15	14	9	15	14	10	51	1	1	1	1	1	1	1
12	12	8	12	13	8	35	1	1	1	1	1	1	0
13	12	8	13	11	7	35	1	1	1	1	0	0	0
14	15	9	14	15	9	52	1	1	1	1	1	1	1
15	14	9	15	15	9	57	1	1	1	1	1	1	1
14	15	9	15	14	9	51	1	1	1	1	1	1	1
14	15	10	14	15	9	55	1	1	1	1	1	1	1
12	12	7	11	10	7	35	1	1	0	0	0	0	0
12	12	7	12	10	6	28	1	1	0	1	0	0	0
11	12	8	12	11	7	46	0	1	1	1	0	0	1
12	12	8	12	13	9	47	1	1	1	1	1	1	1
15	14	9	12	14	9	50	1	1	1	1	1	1	1
12	13	8	13	13	8	49	1	1	1	1	1	1	1
14	12	9	14	15	8	51	1	1	1	1	1	1	1
14	12	9	14	15	10	56	1	1	1	1	1	1	1
14	12	9	14	14	9	55	1	1	1	1	1	1	1
15	12	9	14	15	9	55	1	1	1	1	1	1	1
14	12	9	14	14	10	56	1	1	1	1	1	1	1
14	12	9	14	14	9	55	1	1	1	1	1	1	1
13	10	8	13	12	7	35	1	0	1	1	1	1	0
15	14	10	15	14	9	57	1	1	1	1	1	1	1
14	12	10	13	14	9	57	1	1	1	1	1	1	1
15	14	9	14	15	9	56	1	1	1	1	1	1	1
12	13	8	13	12	9	35	1	1	1	1	1	1	0
14	12	10	15	14	9	52	1	1	1	1	1	1	1
12	12	9	13	12	9	46	1	1	1	1	1	1	1
12	12	8	12	10	7	35	1	1	1	1	0	0	0
14	15	9	14	15	9	53	1	1	1	1	1	1	1
12	13	9	13	12	8	47	1	1	1	1	1	1	1
12	13	8	12	12	9	35	1	1	1	1	1	1	0
12	12	8	13	13	8	35	1	1	1	1	1	1	0
12	12	9	14	13	8	35	1	1	1	1	1	1	0
15	13	9	15	13	9	35	1	1	1	1	1	1	0
14	15	8	13	12	8	54	1	1	1	1	1	1	1
12	12	8	12	13	9	47	1	1	1	1	1	1	1
13	12	9	13	13	8	47	1	1	1	1	1	1	1



1	83	88	90	87	85	84	65
0	9	4	2	5	7	8	27
CO attn	0.90	0.96	0.98	0.95	0.92	0.91	0.71

Avg Attn	0.94
Attn Level	3

Avg Attn	0.71
Attn Level	2

Overall Course Outcome Attainment													
The overall CO attainment level in the course considered is then computed as Direct CO attainment level = 40% of CO attainment level in PCA + 60% of CO attainment level in ESE(End Semester Exam)													
Direct CO attainment level				2.5									
PO attainment value = (Corresponding cell value from Table 1 x Overall CO attainment level for the course )/3													
	PO1	PO2	PO3	PO4	PO5	PO6	PO7	PO8	PO9	PO10	PO11	PO12	
Avg values from table 1	0	0	0	0	0	2.00	2.00	0	2.00	3.00	0	2.00	
Overall (direct) CO attainment level	2.5	2.5	2.5	2.5	2.5	2.5	2.5	2.5	2.5	2.5	2.5	2.5	
Attainment of PO for this course	0.00	0.00	0.00	0.00	0.00	1.67	1.67	0.00	1.67	2.50	0.00	1.67	0.76

PSO attainment value = (Corresponding cell value from Table 2 x Overall CO attainment level for the course )/3				
	PSO1	PSO2	PSO3	
Avg values from table 2	1.00	1	1	
Overall (direct) CO attainment level	2.5	2.5	2.5	
Attainment of PSO for this course	0.83	0.83	0.83	0.83

Mapping of CO with PO and PSO of Physics-I (Paper code: PH191)													
Enter correlation levels 1, 2 or 3 as defined below : 1 : Slight(Low) 2 : Moderate(Medium) 3 : Substantial(High) If there is no correlation, put " - " (enter single quote followed by single dash only)													
Table 1	TABLE 1	PO1	PO2	PO3	PO4	PO5	PO6	PO7	PO8	PO9	PO10	PO11	PO12
	CO1	2	3	1	1	-	-	-	-	-	-	-	-
	CO2	2	3	1	1	-	-	-	-	-	-	-	-
	CO3	2	2	3	1	-	-	-	-	-	-	-	-
	CO4	2	3	1	2	-	-	-	-	-	-	-	-
	CO5	2	2	3	1	-	-	-	-	-	-	-	-
	CO6	2	1	3	2	-	-	-	-	-	-	-	-
	AVERAGE	2.00	2.33	2.00	1.33	0	0	0	0	0	0	0	0
Average =sum/ number of entry													

Table 2	TABLE 2	PSO1	PSO2	PSO3
	CO1	2	-	-
	CO2	2	-	-
	CO3	2	-	-
	CO4	2	-	-
	CO5	2	-	-
	CO6	2	-	-
	AVERAGE	2.00	0	0

Attainment Level 1: 60% of students score more than Target marks out of the maximum relevant marks.  
Attainment Level 2: 70% of students score more than Target marks out of the maximum relevant marks.  
Attainment Level 3: 80% of students score more than Target marks out of the maximum relevant marks.





**RCC INSTITUTE OF INFORMATION TECHNOLOGY**  
**Canal South Road, Beliaghata, Kolkata- 700015**  
**College Code: 117**  
**(Affiliated to Maulana Abul Kalam Azad University of Technology, W.B)**

Percentage of Students Attaining Course Outcomes(COs) and Attainment Level																		
					ALL PCA's						Univ. Exam							
					PCA1			PCA2										
					Course Outcomes	CO1	CO2	CO3	CO4	CO5		CO6	Course Outcome Attainment with target in %					
						Marks Distribution	15	15	10	15		15		10	60	CO1	CO2	CO3
Sl No	Class Roll	Univ Roll	Name	Target Level	80%						70%	80%						
1	IT2016/034	11700216006	YASH AGARWAL		15	14	9	14	15	9	56	1	1	1	1	1	1	1
2	IT2016/071	11700216007	VIVEK KUMAR		13	13	8	12	13	8	45	1	1	1	1	1	1	1
3	IT2016/027	11700216008	VISHWADHWAJ KUMAR		12	10	7	9	11	6	49	1	0	0	0	0	0	1
4	IT2016/075	11700216009	UZZWALPREET KAUR		14	15	9	15	14	9	45	1	1	1	1	1	1	1
5	IT2016/047	11700216010	TURNISHA SARKAR		5	8	4	7	9	5	37	0	0	0	0	0	0	0
6	IT2016/037	11700216011	TIASHA SARKAR		15	14	9	14	14	8	45	1	1	1	1	1	1	1
7	IT2016/086	11700216012	TAMOGHNA CHOWDHURY		7	11	8	11	10	8	49	0	0	1	0	0	1	1
8	IT2016/081	11700216013	SWETA BOSE		15	15	10	14	15	9	56	1	1	1	1	1	1	1
9	IT2016/028	11700216014	SWARNALI ROY		12	12	8	13	12	8	49	1	1	1	1	1	1	1
10	IT2016/087	11700216015	SUVRAJIT MUKHERJEE		12	12	8	12	12	7	56	1	1	1	1	1	0	1
11	IT2016/013	11700216016	SUSTHIT BISWAS		12	13	9	12	13	8	49	1	1	1	1	1	1	1
12	IT2016/026	11700216017	SUPRIYANTA PODDAR		15	14	9	15	14	9	45	1	1	1	1	1	1	1
13	IT2016/020	11700216018	SUDHANSHU KUMAR		9	11	8	11	7	8	45	0	0	1	0	0	1	1
14	IT2016/094	11700216019	SUBHOJEET BHADURI		15	14	10	14	15	9	45	1	1	1	1	1	1	1
15	IT2016/003	11700216020	SUBHAJIT MAJUMDAR		14	15	10	15	14	9	49	1	1	1	1	1	1	1
16	IT2016/057	11700216021	SREJITA SAHA		15	15	9	14	15	9	49	1	1	1	1	1	1	1
17	IT2016/038	11700216022	SOMA ROY		15	14	9	15	14	8	49	1	1	1	1	1	1	1
18	IT2016/058	11700216023	SK MD FARUK		5	8	8	11	10	7	37	0	0	1	0	0	0	0
19	IT2016/014	11700216024	SIDDHANT SAHANI		14	15	9	14	15	9	49	1	1	1	1	1	1	1
20	IT2016/031	11700216025	SHUBHA GAYEN		14	15	8	15	14	8	49	1	1	1	1	1	1	1
21	IT2016/065	11700216026	SHREYASH CHAMARIA		13	12	8	12	13	8	49	1	1	1	1	1	1	1
22	IT2016/049	11700216027	SHREYA VATS		14	15	9	15	14	9	45	1	1	1	1	1	1	1
23	IT2016/052	11700216028	SHIWAM KUMAR SUMAN		5	8	9	11	7	6	27	0	0	1	0	0	0	0
24	IT2016/021	11700216029	SHASHANK ROY		14	15	10	15	14	9	45	1	1	1	1	1	1	1
25	IT2016/053	11700216030	SHAHZEB AKHTAR		9	10	6	9	11	7	49	0	0	0	0	0	0	1
26	IT2016/046	11700216031	SAYON MOULIK		15	15	9	15	14	10	45	1	1	1	1	1	1	1
27	IT2016/078	11700216032	SAYANTAN CHATTERJEE		12	12	8	13	12	8	56	1	1	1	1	1	1	1
28	IT2016/029	11700216033	SANANDA PODDER		12	13	8	12	13	8	45	1	1	1	1	1	1	1
29	IT2016/030	11700216034	SAMRAT HALDER		13	11	8	12	12	7	45	1	0	1	1	1	0	1
30	IT2016/002	11700216035	RONAK BARMAN		14	15	9	15	14	9	45	1	1	1	1	1	1	1
31	IT2016/036	11700216036	ROHIT SINGH		14	13	8	14	15	9	56	1	1	1	1	1	1	1
32	IT2016/048	11700216037	RITWIK BANERJEE		15	14	9	14	14	9	45	1	1	1	1	1	1	1
33	IT2016/083	11700216038	RITTIKA PAUL		15	14	9	15	14	9	49	1	1	1	1	1	1	1
34	IT2016/004	11700216039	RIBHU GHOSH		15	15	10	15	15	10	45	1	1	1	1	1	1	1
35	IT2016/067	11700216040	RAVI SHANKAR		15	14	8	14	15	10	45	1	1	1	1	1	1	1
36	IT2016/069	11700216041	RAJARSHI DAS		9	12	7	9	8	7	45	0	1	0	0	0	0	1
37	IT2016/055	11700216042	RAHUL KUMAR THAKUR		13	15	8	15	14	9	45	1	1	1	1	1	1	1
38	IT2016/042	11700216043	RAHUL KARMAKAR		14	15	9	14	15	9	56	1	1	1	1	1	1	1
39	IT2016/011	11700216044	RAHUL BARMAN		12	12	9	12	12	8	45	1	1	1	1	1	1	1
40	IT2016/077	11700216045	PUSPITA DAS		12	11	8	11	12	6	49	1	0	1	0	1	0	1
41	IT2016/092	11700216046	PRIYANKA DAS		15	15	9	15	14	9	49	1	1	1	1	1	1	1
42	IT2016/024	11700216047	PRITHWIRAJ MUKHERJEE		15	14	10	15	14	10	45	1	1	1	1	1	1	1
43	IT2016/093	11700216048	PRITAM MANNA		15	15	9	14	14	9	37	1	1	1	1	1	1	0
44	IT2016/059	11700216049	PRAVEEN KUMAR SHARMA		5	7	9	10	11	8	37	0	0	1	0	0	1	0
45	IT2016/070	11700216050	PRASENJIT DEY		12	11	8	12	12	8	56	1	0	1	1	1	1	1
46	IT2016/025	11700216051	PRAKASH KUMAR SINGH		14	15	9	14	14	9	49	1	1	1	1	1	1	1
47	IT2016/010	11700216052	PIYUSH KUMAR		12	14	9	13	12	9	49	1	1	1	1	1	1	1
48	IT2016/022	11700216053	PARTHAJIT MUKHERJEE		12	13	8	11	12	8	45	1	1	1	0	1	1	1
49	IT2016/085	11700216054	PAROMITA PODDAR		12	13	8	12	12	9	49	1	1	1	1	1	1	1
50	IT2016/080	11700216055	NUSHRAT HUSSAIN		7	3	8	10	11	5	15	0	0	1	0	0	0	0
51	IT2016/062	11700216056	MD MUZAMMIL		12	13	8	12	12	8	49	1	1	1	1	1	1	1
52	IT2016/056	11700216058	LAKHAN KUMAR		5	4	7	10	9	9	45	0	0	0	0	0	1	1
53	IT2016/008	11700216059	KUNAL THAKUR		12	12	8	13	12	8	45	1	1	1	1	1	1	1
54	IT2016/045	11700216060	KUMARI RIYA		13	13	8	13	12	8	56	1	1	1	1	1	1	1
55	IT2016/023	11700216061	KUMAR ANUBHAV		14	15	10	15	14	10	45	1	1	1	1	1	1	1
56	IT2016/076	11700216062	KUMAR ADITYA		14	15	9	14	14	9	49	1	1	1	1	1	1	1
57	IT2016/073	11700216063	KAVERI SAHA		13	12	8	11	12	9	49	1	1	1	0	1	1	1
58	IT2016/019	11700216064	INDRANI MAITY		15	14	9	15	14	10	49	1	1	1	1	1	1	1
59	IT2016/007	11700216065	HOZAIFA WAHID		12	12	8	12	13	8	56	1	1	1	1	1	1	1
60	IT2016/079	11700216056	HIMANSHU SHARAN		13	12	8	13	11	7	45	1	1	1	1	0	0	1
61	IT2016/018	11700216067	HIMANSHU JAISWAL		14	15	9	14	15	9	45	1	1	1	1	1	1	1
62	IT2016/035	11700216068	HEMANT KUMAR AGARWAL		15	14	9	15	15	9	45	1	1	1	1	1	1	1
63	IT2016/006	11700216069	HARSHIT ANAND GUPTA		14	15	9	15	14	9	45	1	1	1	1	1	1	1
64	IT2016/088	11700216070	ESHA GUPTA		14	15	10	14	15	9	56	1	1	1	1	1	1	1
65	IT2016/089	11700216071	DIPANJAN RAY		12	12	7	11	10	7	49	1	1	0	0	0	0	1



66	IT2016/043	11700216072	DEVESH DUGAR
67	IT2016/060	11700216073	DAMINI KUMARI
68	IT2016/015	11700216075	BITTU KUMAR
69	IT2016/040	11700216076	BIKRAM MITRA
70	IT2016/009	11700216077	BIDISHA MONDAL
71	IT2016/095	11700216078	AYUSH PARWAL
72	IT2016/064	11700216079	AVINASH KUMAR SINGH
73	IT2016/090	11700216080	AVIK DATTA
74	IT2016/016	11700216081	AVIJIT DAS
75	IT2016/032	11700216082	ATANU GHARA
76	IT2016/041	11700216083	ASHISH JAISWAL
77	IT2016/063	11700216084	ARUNAVA CHAUDHURI
78	IT2016/082	11700216085	ARPITA ROY CHOWDHURY
79	IT2016/017	11700216086	ARNAB DAS
80	IT2016/054	11700216087	ARIHANT RAJ
81	IT2016/001	11700216088	ARGHYA MRIDHA
82	IT2016/033	11700216089	ARGHADEEP MONDAL
83	IT2016/091	11700216091	ANWESHA SAHA
84	IT2016/012	11700216092	ANUMITA SAHA
85	IT2016/072	11700216093	ANSHUMAN BAKSHI
86	IT2016/084	11700216094	ANKITA SAHA
87	IT2016/068	11700216095	ANKITA DATTA
88	IT2016/074	11700216096	AMIT KUMAR
89	IT2016/051	11700216097	AMAN KUMAR
90	IT2016/044	11700216098	AMAN JAISWAL
91	IT2016/061	11700216099	AGNIBHO HOM CHOWDHURY
92	IT2016/039	11700216100	ABISHEK KUMAR MONDAL

12	10	7	12	10	6	45	1	0	0	1	0	0	1
11	12	8	12	11	7	56	0	1	1	1	0	0	1
12	12	8	12	13	9	37	1	1	1	1	1	1	0
12	13	9	12	13	8	45	1	1	1	1	1	1	1
10	11	7	9	8	9	56	0	0	0	0	0	1	1
12	13	8	13	13	8	56	1	1	1	1	1	1	1
14	15	9	14	15	8	49	1	1	1	1	1	1	1
14	15	9	14	15	10	49	1	1	1	1	1	1	1
14	15	9	14	14	9	49	1	1	1	1	1	1	1
15	15	9	14	15	9	33	1	1	1	1	1	1	0
14	15	9	14	14	10	56	1	1	1	1	1	1	1
14	15	9	14	14	9	56	1	1	1	1	1	1	1
13	10	8	13	12	7	45	1	0	1	1	1	1	1
15	14	10	15	14	9	49	1	1	1	1	1	1	1
14	15	10	13	14	9	45	1	1	1	1	1	1	1
15	14	9	14	15	9	49	1	1	1	1	1	1	1
12	13	8	13	12	9	49	1	1	1	1	1	1	1
14	15	10	15	14	9	45	1	1	1	1	1	1	1
12	12	9	13	12	9	49	1	1	1	1	1	1	1
12	13	8	13	13	8	49	1	1	1	1	1	1	1
12	11	8	12	10	7	45	1	0	1	1	0	0	1
14	15	9	14	15	9	45	1	1	1	1	1	1	1
12	13	9	13	12	8	49	1	1	1	1	1	1	1
12	13	8	12	12	9	49	1	1	1	1	1	1	1
12	12	8	13	13	8	56	1	1	1	1	1	1	1
12	12	9	14	13	8	45	1	1	1	1	1	1	1
9	7	9	7	8	5	45	0	0	1	0	0	0	1

1	79	74	84	75	74	76	84
0	13	18	8	17	18	16	8
CO attn	0.86	0.80	0.91	0.82	0.80	0.83	0.91

Avg Attn	0.84
Attn Level	3

Avg Attn	0.91
Attn Level	3

Overall Course Outcome Attainment												
The overall CO attainment level in the course considered is then computed as Direct CO attainment level = 40% of CO attainment level in PCA + 60% of CO attainment level in ESE(End Semester Exam)												
Direct CO attainment level				3								
PO attainment value = (Corresponding cell value from Table 1 x Overall CO attainment level for the course )/3												
	PO1	PO2	PO3	PO4	PO5	PO6	PO7	PO8	PO9	PO10	PO11	PO12
Avg values from table 1	2.00	2.33	2.00	1.33	0	0	0	0	0	0	0	0
Overall (Direct) CO attainment level	3	3	3	3	3	3	3	3	3	3	3	3
Attainment of PO for this course	2.00	2.33	2.00	1.33	0.00	0.00	0.00	0.00	0.00	0.00	0.00	0.64

PSO attainment value = (Corresponding cell value from Table 2 x Overall CO attainment level for the course )/3			
	PSO1	PSO2	PSO3
Avg values from table 2	2.00	0	0
Overall (Direct) CO attainment level	3	3	3
Attainment of PSO for this course	2.00	0.00	0.00



**Mapping of CO with PO of the Course Basic Electrical & Electronic Engineering- I (ES 191)**

Enter correlation levels 1, 2 or 3 as defined below :  
1 : Slight(Low) 2 : Moderate(Medium) 3 : Substantial(High) If there is no correlation, put " - " (enter single quote followed by single dash only)

Table 1	TABLE 1	PO1	PO2	PO3	PO4	PO5	PO6	PO7	PO8	PO9	PO10	PO11	PO12
	CO1	3	3	3	3	1	-	-	-	2	2	-	2
	CO2	3	3	3	3	1	-	-	-	1	1	-	1
	CO3	3	3	3	2	2	-	-	-	1	2	-	1
	CO4	3	3	3	3	1	-	-	-	1	2	-	1
	CO5	3	3	2	3	1	-	-	-	2	2	-	1
	CO6	3	3	3	2	2	-	-	-	1	2	-	1
	AVERAGE	3.00	3.00	2.83	2.67	1.33	0	0	0	1.33	1.83	0	1.17

Average =sum/ number of entry

Table 2	TABLE 2	PSO1	PSO2	PSO3
	CO1	2	1	-
	CO2	2	1	-
	CO3	3	2	-
	CO4	3	2	-
	CO5	2	1	-
	CO6	3	2	-
	AVERAGE	2.50	1.50	0

Attainment Level 1: 60% of students score more than Target marks out of the maximum relevant marks.  
Attainment Level 2: 70% of students score more than Target marks out of the maximum relevant marks.  
Attainment Level 3: 80% of students score more than Target marks out of the maximum relevant marks.

**Percentage of students attaining course outcomes and attainment level**

					ALL PCA's						Univ. Exam								
					PCA1			PCA2											
					Course Outcomes	CO1	CO2	CO3	CO4	CO5		CO6	Course Outcome Attainment with target in %						
					Marks Distribution	15	15	10	15	15		10	60	CO1	CO2	CO3	CO4	CO5	CO6
Sl No	Class Roll	Univ Roll	Name	Target Level	80%						80%	80%							
1	IT2016/034	11700216006	YASH AGARWAL		15	14	9	14	15	9	51	1	1	1	1	1	1	1	
2	IT2016/071	11700216007	VIVEK KUMAR		13	13	8	12	13	8	58	1	1	1	1	1	1	1	
3	IT2016/027	11700216008	VISHWADHWAJ KUMAR		12	10	7	9	11	6	46	1	0	0	0	0	0	0	
4	IT2016/075	11700216009	UZZWALPREET KAUR		14	15	9	15	14	9	56	1	1	1	1	1	1	1	
5	IT2016/047	11700216010	TURNISHA SARKAR		5	8	4	7	9	5	42	0	0	0	0	0	0	0	
6	IT2016/037	11700216011	TIASHA SARKAR		15	14	9	14	14	8	54	1	1	1	1	1	1	1	
7	IT2016/086	11700216012	TAMOGHNA CHOWDHURY		7	11	8	11	10	8	54	0	0	1	0	0	1	1	
8	IT2016/081	11700216013	SWETA BOSE		15	15	10	14	15	9	54	1	1	1	1	1	1	1	
9	IT2016/028	11700216014	SWARNALI ROY		12	12	8	13	12	8	53	1	1	1	1	1	1	1	
10	IT2016/087	11700216015	SUVRAJIT MUKHERJEE		12	12	8	12	12	7	54	1	1	1	1	1	0	1	
11	IT2016/013	11700216016	SUSTHIT BISWAS		12	13	9	12	13	8	42	1	1	1	1	1	1	0	
12	IT2016/026	11700216017	SUPRIYANTA PODDAR		15	14	9	15	14	9	48	1	1	1	1	1	1	1	
13	IT2016/020	11700216018	SUDHANSHU KUMAR		9	11	8	11	7	8	49	0	0	1	0	0	1	1	
14	IT2016/094	11700216019	SUBHOJEET BHADURI		15	14	10	14	15	9	54	1	1	1	1	1	1	1	
15	IT2016/003	11700216020	SUBHAJIT MAJUMDAR		14	15	10	15	14	9	47	1	1	1	1	1	1	0	
16	IT2016/057	11700216021	SREJITA SAHA		15	15	9	14	15	9	49	1	1	1	1	1	1	1	
17	IT2016/038	11700216022	SOMA ROY		15	14	9	15	14	8	50	1	1	1	1	1	1	1	
18	IT2016/058	11700216023	SK MD FARUK		5	8	8	11	10	7	47	0	0	1	0	0	0	0	
19	IT2016/014	11700216024	SIDDHANT SAHANI		14	15	9	14	15	9	45	1	1	1	1	1	1	0	
20	IT2016/031	11700216025	SHUBHA GAYEN		14	15	8	15	14	8	45	1	1	1	1	1	1	0	
21	IT2016/065	11700216026	SHREYASH CHAMARIA		13	12	8	12	13	8	56	1	1	1	1	1	1	1	
22	IT2016/049	11700216027	SHREYA VATS		14	15	9	15	14	9	47	1	1	1	1	1	1	0	
23	IT2016/052	11700216028	SHIWAM KUMAR SUMAN		5	8	9	11	7	6	46	0	0	1	0	0	0	0	
24	IT2016/021	11700216029	SHASHANK ROY		14	15	10	15	14	9	51	1	1	1	1	1	1	1	
25	IT2016/053	11700216030	SHAHZEB AKHTAR		9	10	6	9	11	7	44	0	0	0	0	0	0	0	
26	IT2016/046	11700216031	SAYON MOULIK		15	15	9	15	14	10	53	1	1	1	1	1	1	1	
27	IT2016/078	11700216032	SAYANTAN CHATTERJEE		12	12	8	13	12	8	48	1	1	1	1	1	1	1	
28	IT2016/029	11700216033	SANANDA PODDER		12	13	8	12	13	8	49	1	1	1	1	1	1	1	
29	IT2016/030	11700216034	SAMRAT HALDER		13	11	8	12	12	7	46	1	0	1	1	1	0	0	
30	IT2016/002	11700216035	RONAK BARMAN		14	15	9	15	14	9	43	1	1	1	1	1	1	0	
31	IT2016/036	11700216036	ROHIT SINGH		14	13	8	14	15	9	54	1	1	1	1	1	1	1	
32	IT2016/048	11700216037	RITWIK BANERJEE		15	14	9	14	14	9	51	1	1	1	1	1	1	1	
33	IT2016/083	11700216038	RIITIKA PAUL		15	14	9	15	14	9	48	1	1	1	1	1	1	1	
34	IT2016/004	11700216039	RIBHU GHOSH		15	15	10	15	15	10	53	1	1	1	1	1	1	1	





# RCC INSTITUTE OF INFORMATION TECHNOLOGY

Canal South Road, Beliaghata, Kolkata- 700015

College Code: 117

(Affiliated to Maulana Abul Kalam Azad University of Technology, W.B)

35	IT2016/067	11700216040	RAVI SHANKAR
36	IT2016/069	11700216041	RAJARSHI DAS
37	IT2016/055	11700216042	RAHUL KUMAR THAKUR
38	IT2016/042	11700216043	RAHUL KARMAKAR
39	IT2016/011	11700216044	RAHUL BARMAN
40	IT2016/077	11700216045	PUSPITA DAS
41	IT2016/092	11700216046	PRIYANKA DAS
42	IT2016/024	11700216047	PRITHWIRAJ MUKHERJEE
43	IT2016/093	11700216048	PRITAM MANNA
44	IT2016/059	11700216049	PRAVEEN KUMAR SHARMA
45	IT2016/070	11700216050	PRASENJIT DEY
46	IT2016/025	11700216051	PRAKASH KUMAR SINGH
47	IT2016/010	11700216052	PIYUSH KUMAR
48	IT2016/022	11700216053	PARTHAJIT MUKHERJEE
49	IT2016/085	11700216054	PAROMITA PODDAR
50	IT2016/080	11700216055	NUSHRAT HUSSAIN
51	IT2016/062	11700216056	MD MUZAMMIL
52	IT2016/056	11700216058	LAKHAN KUMAR
53	IT2016/008	11700216059	KUNAL THAKUR
54	IT2016/045	11700216060	KUMARI RIYA
55	IT2016/023	11700216061	KUMAR ANUBHAV
56	IT2016/076	11700216062	KUMAR ADITYA
57	IT2016/073	11700216063	KAVERI SAHA
58	IT2016/019	11700216064	INDRANI MAITY
59	IT2016/007	11700216065	HOZAIFA WAHID
60	IT2016/079	11700216066	HIMANSHU SHARAN
61	IT2016/018	11700216067	HIMANSHU JAISWAL
62	IT2016/035	11700216068	HEMANT KUMAR AGARWAL
63	IT2016/006	11700216069	HARSHIT ANAND GUPTA
64	IT2016/088	11700216070	ESHA GUPTA
65	IT2016/089	11700216071	DIPANJAN RAY
66	IT2016/043	11700216072	DEVESH DUGAR
67	IT2016/060	11700216073	DAMINI KUMARI
68	IT2016/015	11700216075	BITTU KUMAR
69	IT2016/040	11700216076	BIKRAM MITRA
70	IT2016/009	11700216077	BIDISHA MONDAL
71	IT2016/095	11700216078	AYUSH PARWAL
72	IT2016/064	11700216079	AVINASH KUMAR SINGH
73	IT2016/090	11700216080	AVIK DATTA
74	IT2016/016	11700216081	AVIJIT DAS
75	IT2016/032	11700216082	ATANU GHARA
76	IT2016/041	11700216083	ASHISH JAISWAL
77	IT2016/063	11700216084	ARUNAVA CHAUDHURI
78	IT2016/082	11700216085	ARPITA ROY CHOWDHURY
79	IT2016/017	11700216086	ARNAB DAS
80	IT2016/054	11700216087	ARIHANT RAJ
81	IT2016/001	11700216088	ARGHYA MRIDHA
82	IT2016/033	11700216089	ARGHADEEP MONDAL
83	IT2016/091	11700216091	ANWESHA SAHA
84	IT2016/012	11700216092	ANUMITA SAHA
85	IT2016/072	11700216093	ANSHUMAN BAKSHI
86	IT2016/084	11700216094	ANKITA SAHA
87	IT2016/068	11700216095	ANKITA DATTA
88	IT2016/074	11700216096	AMIT KUMAR
89	IT2016/051	11700216097	AMAN KUMAR
90	IT2016/044	11700216098	AMAN JAISWAL
91	IT2016/061	11700216099	GNIBHO HOM CHOWDHURY
92	IT2016/039	11700216100	ABISHEK KUMAR MONDAL

15	14	8	14	15	10	52	1	1	1	1	1	1	1
9	12	7	9	8	7	56	0	1	0	0	0	0	1
13	15	8	15	14	9	51	1	1	1	1	1	1	1
14	15	9	14	15	9	51	1	1	1	1	1	1	1
12	12	9	12	12	8	45	1	1	1	1	1	1	0
12	11	8	11	12	6	52	1	0	1	0	1	0	1
15	15	9	15	14	9	52	1	1	1	1	1	1	1
15	14	10	15	14	10	48	1	1	1	1	1	1	1
15	15	9	14	14	9	50	1	1	1	1	1	1	1
5	7	9	10	11	8	46	0	0	1	0	0	1	0
12	11	8	12	12	8	50	1	0	1	1	1	1	1
14	15	9	14	14	9	49	1	1	1	1	1	1	1
12	14	9	13	12	9	52	1	1	1	1	1	1	1
12	13	8	11	12	8	47	1	1	1	0	1	1	0
12	13	8	12	12	9	54	1	1	1	1	1	1	1
7	3	8	10	11	5	25	0	0	1	0	0	0	0
12	13	8	12	12	8	50	1	1	1	1	1	1	1
5	4	7	10	9	9	56	0	0	0	0	0	1	1
12	12	8	13	12	8	50	1	1	1	1	1	1	1
13	13	8	13	12	8	47	1	1	1	1	1	1	0
14	15	10	15	14	10	51	1	1	1	1	1	1	1
14	15	9	14	14	9	52	1	1	1	1	1	1	1
13	12	8	11	12	9	46	1	1	1	0	1	1	0
15	14	9	15	14	10	49	1	1	1	1	1	1	1
12	12	8	12	13	8	55	1	1	1	1	1	1	1
13	12	8	13	11	7	52	1	1	1	1	0	0	1
14	15	9	14	15	9	54	1	1	1	1	1	1	1
15	14	9	15	15	9	51	1	1	1	1	1	1	1
14	15	9	15	14	9	51	1	1	1	1	1	1	1
14	15	10	14	15	9	56	1	1	1	1	1	1	1
12	12	7	11	10	7	54	1	1	0	0	0	0	1
12	10	7	12	10	6	52	1	0	0	1	0	0	1
11	12	8	12	11	7	50	0	1	1	1	0	0	1
12	12	8	12	13	9	53	1	1	1	1	1	1	1
12	13	9	12	13	8	45	1	1	1	1	1	1	0
10	11	7	9	8	9	55	0	0	0	0	0	1	1
12	13	8	13	13	8	51	1	1	1	1	1	1	1
14	15	9	14	15	8	50	1	1	1	1	1	1	1
14	15	9	14	15	10	58	1	1	1	1	1	1	1
14	15	9	14	14	9	45	1	1	1	1	1	1	0
15	15	9	14	15	9	36	1	1	1	1	1	1	0
14	15	9	14	14	10	49	1	1	1	1	1	1	1
14	15	9	14	14	9	52	1	1	1	1	1	1	1
13	10	8	13	12	7	48	1	0	1	1	1	1	1
15	14	10	15	14	9	50	1	1	1	1	1	1	1
14	15	10	13	14	9	47	1	1	1	1	1	1	0
15	14	9	14	15	9	40	1	1	1	1	1	1	0
12	13	8	13	12	9	50	1	1	1	1	1	1	1
14	15	10	15	14	9	52	1	1	1	1	1	1	1
12	12	9	13	12	9	49	1	1	1	1	1	1	1
12	13	8	13	13	8	56	1	1	1	1	1	1	1
12	11	8	12	10	7	56	1	0	1	1	0	0	1
14	15	9	14	15	9	56	1	1	1	1	1	1	1
12	13	9	13	12	8	48	1	1	1	1	1	1	1
12	13	8	12	12	9	47	1	1	1	1	1	1	0
12	12	8	13	13	8	48	1	1	1	1	1	1	1
12	12	9	14	13	8	50	1	1	1	1	1	1	1
9	7	9	7	8	5	47	0	0	1	0	0	0	0

1	79	74	84	75	74	76	67
0	13	18	8	17	18	16	25
CO attn	0.86	0.80	0.91	0.82	0.80	0.83	0.73

Avg Attn	0.84	Avg Attn	0.73
Attn Level	3	Attn Level	2



Overall Course Outcome Attainment											
The overall CO attainment level in the course considered is then computed as Direct CO attainment level = 40% of CO attainment level in PCA + 60% of CO attainment level in ESE(End Semester Exam)											
Direct CO attainment level				2.4							
Direct PO attainment value = (Corresponding cell value from Table 1 x Overall CO attainment level for the course )/3											
	PO1	PO2	PO3	PO4	PO5	PO6	PO7	PO8	PO9	PO10	PO11
Avg values from table 1	3.00	3.00	2.83	2.67	1.33	0	0	0	1.33	1.83	0
Overall (Direct) CO attainment level	2.4	2.4	2.4	2.4	2.4	2.4	2.4	2.4	2.4	2.4	2.4
Attainment of PO for this course	2.40	2.40	2.27	2.13	1.07	0.00	0.00	0.00	1.07	1.47	0.00
											1.16

Direct PSO attainment value = (Corresponding cell value from Table 2 x Overall CO attainment level for the course )/3			
	PSO1	PSO2	PSO3
Avg values from table 2	2.50	1.50	0
Overall (Direct) CO attainment level	2.4	2.4	2.4
Attainment of PSO for this course	2.00	1.20	0.00
			1.07



**RCC INSTITUTE OF INFORMATION TECHNOLOGY**  
**Canal South Road, Beliaghata, Kolkata- 700015**  
**College Code: 117**  
**(Affiliated to Maulana Abul Kalam Azad University of Technology, W.B)**

## **Attainment Details of Semester II**

**Mapping of CO with PO and PSO of Chemistry-I (Paper code: CH201)**

Enter correlation levels 1, 2 or 3 as defined below :  
1 : Slight(Low) 2 : Moderate(Medium) 3 : Substantial(High) If there is no correlation, put " - " (enter single quote followed by single dash only)

Table 1	TABLE 1	PO1	PO2	PO3	PO4	PO5	PO6	PO7	PO8	PO9	PO10	PO11	PO12
	CO1	3	2	1	1	-	-	-	-	-	-	-	-
	CO2	3	2	1	-	-	-	-	-	-	-	-	-
	CO3	3	2	1	-	-	-	-	-	-	-	-	-
	CO4	3	2	1	-	-	-	-	-	-	-	-	-
	CO5	3	1	1	1	-	-	-	-	-	-	-	-
	CO6	3	1	1	1	-	-	-	-	-	-	-	-
	AVERAGE	3.00	1.67	1.00	1.00	0	0	0	0	0	0	0	0

Average =sum/ number of entry

Table 2	TABLE 2	PSO1	PSO2	PSO3
	CO1	1	-	-
	CO2	1	-	-
	CO3	1	-	-
	CO4	1	-	-
	CO5	1	-	-
	CO6	1	-	-
	AVERAGE	1.00	0	0

Attainment Level 1: 60% of students score more than Target marks out of the maximum relevant marks.  
Attainment Level 2: 70% of students score more than Target marks out of the maximum relevant marks.  
Attainment Level 3: 80% of students score more than Target marks out of the maximum relevant marks.

**Percentage of Students Attaining Course Outcomes(COs) and Attainment Level**

					ALL CA's						Univ. Exam							
					CA1/CA2/CA3/CA4													
				Course Outcomes	CO1	CO2	CO3	CO4	CO5	CO6	Course Outcome Attainment with target in %							
					Marks Distribution	10	15	25	15	10	25	100	CO1	CO2	CO3	CO4	CO5	CO6
				Target Level	70%						50%	70%						
Sl No	Class Roll	Univ Roll	Name		10	10	22	13	9	22	65	1	0	1	1	1	1	1
1	IT2016/034	11700216006	YASH AGARWAL		10	10	22	10	9	22	75	1	0	1	0	1	1	1
2	IT2016/071	11700216007	VIVEK KUMAR		5	10	19	10	10	22	55	0	0	1	0	1	1	1
3	IT2016/027	11700216008	VISHWADHWAJ KUMAR		10	15	20	15	10	19	75	1	1	1	1	1	1	1
4	IT2016/075	11700216009	UZZWALPREET KAUR		5	10	22	10	8	21	55	0	0	1	0	1	1	1
5	IT2016/047	11700216010	TURNISHA SARKAR		6	10	24	13	10	24	55	0	0	1	1	1	1	1
6	IT2016/037	11700216011	TIASHA SARKAR		10	10	22	10	9	21	55	1	0	1	0	1	1	1
7	IT2016/086	11700216012	TAMOGHNA CHOWDHURY		10	12	21	12	10	22	65	1	1	1	1	1	1	1
8	IT2016/081	11700216013	SWETA BOSE		6	10	22	10	10	22	55	0	0	1	0	1	1	1
9	IT2016/028	11700216014	SWARNALI ROY		8	10	21	9	10	22	75	1	0	1	0	1	1	1
10	IT2016/087	11700216015	SUVRAJIT MUKHERJEE		10	10	22	10	10	22	65	1	0	1	0	1	1	1
11	IT2016/013	11700216016	SUSTHIT BISWAS		6	10	21	12	10	22	55	0	0	1	1	1	1	1
12	IT2016/026	11700216017	SUPRIYANTA PODDAR		10	10	21	10	9	22	55	1	0	1	0	1	1	1
13	IT2016/020	11700216018	SUDHANSHU KUMAR		10	14	21	10	9	22	75	1	1	1	0	1	1	1
14	IT2016/094	11700216019	SUBHOJEET BHADURI		9	9	22	10	7	22	55	1	0	1	0	1	1	1
15	IT2016/003	11700216020	SUBHAJIT MAJUMDAR		5	10	21	9	10	22	55	0	0	1	0	1	1	1
16	IT2016/057	11700216021	SREJITA SAHA		6	10	22	8	10	21	55	0	0	1	0	1	1	1
17	IT2016/038	11700216022	SOMA ROY		8	10	22	10	10	21	45	1	0	1	0	1	1	0
18	IT2016/058	11700216023	SK MD FARUK		5	10	22	8	10	22	35	0	0	1	0	1	1	0
19	IT2016/014	11700216024	SIDDHANT SAHANI		5	10	22	10	10	22	45	0	0	1	0	1	1	0
20	IT2016/031	11700216025	SHUBHA GAYEN															



21	IT2016/065	11700216026	SHREYASH CHAMARIA
22	IT2016/049	11700216027	SHREYA VATS
23	IT2016/052	11700216028	SHIWAM KUMAR SUMAN
24	IT2016/021	11700216029	SHASHANK ROY
25	IT2016/053	11700216030	SHAHZEB AKHTAR
26	IT2016/046	11700216031	SAYON MOULIK
27	IT2016/078	11700216032	SAYANTAN CHATTERJEE
28	IT2016/048	11700216033	SANANDA PODDER
29	IT2016/030	11700216034	SAMRAT HALDER
30	IT2016/002	11700216035	RONAK BARMAN
31	IT2016/036	11700216036	ROHIT SINGH
32	IT2016/048	11700216037	RITWIK BANERJEE
33	IT2016/083	11700216038	RITTIKA PAUL
34	IT2016/004	11700216039	RIBHU GHOSH
35	IT2016/067	11700216040	RAVI SHANKAR
36	IT2016/069	11700216041	RAJARSHI DAS
37	IT2016/055	11700216042	RAHUL KUMAR THAKUR
38	IT2016/042	11700216043	RAHUL KARMAKAR
39	IT2016/011	11700216044	RAHUL BARMAN
40	IT2016/077	11700216045	PUSPITA DAS
41	IT2016/092	11700216046	PRIYANKA DAS
42	IT2016/024	11700216047	PRITHWIRAJ MUKHERJEE
43	IT2016/093	11700216048	PRITAM MANNA
44	IT2016/059	11700216049	PRAVEEN KUMAR SHARMA
45	IT2016/018	11700216050	PRASENJIT DEY
46	IT2016/025	11700216051	PRAKASH KUMAR SINGH
47	IT2016/010	11700216052	PIYUSH KUMAR
48	IT2016/022	11700216053	PARTHAJIT MUKHERJEE
49	IT2016/085	11700216054	PAROMITA PODDAR
50	IT2016/080	11700216055	NUSHRAT HUSSAIN
51	IT2016/062	11700216056	MD MUZAMMIL
52	IT2016/066	11700216058	LAKHAN KUMAR
53	IT2016/008	11700216059	KUNAL THAKUR
54	IT2016/045	11700216060	KUMARI RIYA
55	IT2016/023	11700216061	KUMAR ANUBHAV
56	IT2016/076	11700216062	KUMAR ADITYA
57	IT2016/018	11700216063	KAVERI SAHA
58	IT2016/019	11700216064	INDRANI MAITY
59	IT2016/007	11700216065	HOZAIFA WAHID
60	IT2016/079	11700216066	HIMANSHU SHARAN
61	IT2016/018	11700216067	HIMANSHU JAISWAL
62	IT2016/035	11700216068	HEMANT KUMAR AGARWAL
63	IT2016/006	11700216069	HARSHIT ANAND GUPTA
64	IT2016/088	11700216070	ESHA GUPTA
65	IT2016/089	11700216071	DIPANJAN RAY
66	IT2016/043	11700216072	DEVESH DUGAR
67	IT2016/060	11700216073	DAMINI KUMARI
68	IT2016/015	11700216075	BITTU KUMAR
69	IT2016/040	11700216076	BIKRAM MITRA
70	IT2016/009	11700216077	BIDISHA MONDAL
71	IT2016/095	11700216078	AYUSH PARWAL
72	IT2016/064	11700216079	AVINASH KUMAR SINGH
73	IT2016/090	11700216080	AVIK DATTA
74	IT2016/016	11700216081	AVIJIT DAS
75	IT2016/032	11700216082	ATANU GHARA
76	IT2016/041	11700216083	ASHISH JAISWAL
77	IT2016/063	11700216084	ARUNAVA CHAUDHURI
78	IT2016/082	11700216085	ARPITA ROY CHOWDHURY
79	IT2016/017	11700216086	ARNAB DAS
80	IT2016/054	11700216087	ARIHANT RAJ

7	10	22	10	10	21	75	1	0	1	0	1	1	1
10	14	22	7	10	21	65	1	1	1	0	1	1	1
5	10	23	12	10	23	55	0	0	1	1	1	1	1
6	10	22	10	10	22	55	0	0	1	0	1	1	1
7	11	22	10	8	23	55	1	1	1	0	1	1	1
10	15	23	10	10	23	75	1	1	1	0	1	1	1
5	10	21	10	10	22	55	0	0	1	0	1	1	1
10	12	22	10	10	22	65	1	1	1	0	1	1	1
6	11	22	10	10	22	45	0	1	1	0	1	1	0
10	11	21	10	10	22	45	1	1	1	0	1	1	0
10	10	21	10	8	22	55	1	0	1	0	1	1	1
10	14	21	10	9	22	45	1	1	1	0	1	1	0
10	10	21	10	9	23	45	1	0	1	0	1	1	0
10	10	22	8	10	23	65	1	0	1	0	1	1	1
10	9	22	10	10	22	55	1	0	1	0	1	1	1
9	10	22	9	10	23	65	1	0	1	0	1	1	1
10	10	22	11	10	22	65	1	0	1	1	1	1	1
8	15	20	10	7	16	75	1	1	1	0	1	0	1
6	10	22	10	8	23	45	0	0	1	0	1	1	0
10	10	23	10	9	23	65	1	0	1	0	1	1	1
10	14	22	10	8	21	65	1	1	1	0	1	1	1
7	10	22	10	10	22	35	1	0	1	0	1	1	0
6	10	21	10	8	22	45	0	0	1	0	1	1	0
10	10	23	10	10	22	65	1	0	1	0	1	1	1
7	10	23	13	10	23	55	1	0	1	1	1	1	1
9	10	22	10	9	23	65	1	0	1	0	1	1	1
7	10	22	10	8	22	65	1	0	1	0	1	1	1
10	15	24	12	10	24	65	1	1	1	1	1	1	1
9	15	22	10	10	22	65	1	1	1	1	1	1	1
10	12	23	12	10	24	55	1	1	1	1	1	1	1
4	10	22	10	9	23	45	0	0	1	0	1	1	0
8	12	24	13	10	24	65	1	1	1	1	1	1	1
8	12	23	10	10	22	55	1	1	1	1	1	1	1
10	10	17	8	7	18	75	1	0	0	0	1	1	1
10	13	22	10	9	21	65	1	1	1	0	1	1	1
10	13	22	10	10	21	65	1	1	1	1	1	1	1
10	14	21	10	9	23	55	1	1	1	0	1	1	1
5	10	22	10	8	23	55	0	0	1	0	1	1	1
6	15	24	12	10	24	75	0	1	1	1	1	1	1
6	10	22	10	10	22	75	0	0	1	0	1	1	1
6	10	22	10	10	21	45	0	0	1	0	1	1	0
6	10	22	10	9	21	35	0	0	1	0	1	1	0
10	15	21	10	9	22	75	1	1	1	0	1	1	1
10	14	22	10	6	22	75	1	1	1	0	0	1	1
6	15	23	10	9	23	65	0	1	1	0	1	1	1
5	10	23	10	10	22	55	0	0	1	0	1	1	1
10	10	23	13	10	23	65	1	0	1	1	1	1	1
6	15	16	8	8	17	45	0	1	0	0	1	0	0
6	15	22	10	9	22	55	0	1	1	0	1	1	1
10	15	15	9	6	16	75	1	1	0	0	0	0	1
9	15	23	12	10	24	65	1	1	1	1	1	1	1
6	10	21	13	10	22	65	0	0	1	1	1	1	1
10	10	21	10	9	23	55	1	0	1	0	1	1	1
6	10	22	10	6	23	55	0	0	1	0	0	1	1
6	10	21	10	9	22	45	0	0	1	0	1	1	0
10	13	23	10	10	24	65	1	1	1	0	1	1	1
10	15	21	13	10	22	75	1	1	1	1	1	1	1
10	15	25	14	10	25	65	1	1	1	1	1	1	1
6	10	23	10	10	24	55	0	0	1	0	1	1	1
10	13	21	10	6	22	65	1	1	1	0	0	1	1



81	IT2016/001	11700216088	ARGHYA MRIDHA
82	IT2016/033	11700216089	ARGHADEEP MONDAL
83	IT2016/056	11700216090	APURBA SAHA
84	IT2016/091	11700216091	ANWESHA SAHA
85	IT2016/012	11700216092	ANUMITA SAHA
86	IT2016/072	11700216093	ANSHUMAN BAKSHI
87	IT2016/084	11700216094	ANKITA SAHA
88	IT2016/074	11700216096	AMIT KUMAR
89	IT2016/051	11700216097	AMAN KUMAR
90	IT2016/044	11700216098	AMAN JAISWAL
91	IT2016/061	11700216099	AGNIBHO HOM CHOWDHURY
92	IT2016/039	11700216100	ABISHEK KUMAR MONDAL

5	10	21	10	9	22	35	0	0	1	0	1	1	0
5	10	22	10	10	23	35	0	0	1	0	1	1	0
6	10	17	10	8	23	45	0	0	0	0	1	1	0
6	15	22	10	6	21	65	0	1	1	0	0	1	1
10	13	22	10	9	21	55	1	1	1	0	1	1	1
10	14	22	10	10	22	65	1	1	1	0	1	1	1
10	14	22	10	9	21	75	1	1	1	0	1	1	1
10	15	22	10	10	21	65	1	1	1	0	1	1	1
9	10	22	10	10	23	55	1	0	1	0	1	1	1
9	10	21	10	9	22	65	1	0	1	0	1	1	1
5	10	22	10	10	23	55	0	0	1	0	1	1	1
6	10	21	10	9	22	55	0	0	1	0	1	1	1

1	57	37	88	17	87	89	74
0	35	55	4	75	5	3	18
CO att	0.62	0.40	0.96	0.18	0.95	0.97	0.80

Avg Attn	0.679
Attn Level	1

Avg Attn	0.80
Attn Level	3

Overall Course Outcome Attainment													
The overall CO attainment level in the course considered is then computed as Direct CO attainment level = 50% of CO attainment level in CA tests + 50% of CO attainment level in ESE(End Semester Exam)													
Direct CO attainment level												2	
Direct PO attainment value = (Corresponding cell value from Table 1 x Overall CO attainment level for the course )/3													
	PO1	PO2	PO3	PO4	PO5	PO6	PO7	PO8	PO9	PO10	PO11	PO12	
Avg values from table 1	3.00	1.67	1.00	1.00	0	0	0	0	0	0	0	0	
Overall(Direct) CO attainment level	2	2	2	2	2	2	2	2	2	2	2	2	
Attainment of PO for this course	2.00	1.11	0.67	0.67	0.00	0.00	0.00	0.00	0.00	0.00	0.00	0.00	0.37

Direct PSO attainment value = (Corresponding cell value from Table 2 x Overall CO attainment level for the course )/3			
	PSO1	PSO2	PSO3
Avg values from table 2	1.00	0	0
Overall(Direct) CO attainment level	2	2.00	2.00
Attainment of PSO for this course	0.67	0.00	0.00

### Mapping of CO with PO and PSO of Basic Computation & Principles of computer Programming (Paper code: CS-201)

Enter correlation levels 1, 2 or 3 as defined below :  
1 : Slight(Low) 2 : Moderate(Medium) 3 : Substantial(High) If there is no correlation, put " - " (enter single quote followed by single dash only)

Table 1	TABLE 1	PO1	PO2	PO3	PO4	PO5	PO6	PO7	PO8	PO9	PO10	PO11	PO12
	CO1	3	1	1	1	-	2	-	2	3	-	1	1
	CO2	3	1	1	1	3	-	-	2	3	-	2	-
	CO3	3	2	3	1	-	-	-	2	3	3	1	-
	CO4	3	2	3	2	-	2	-	3	3	-	1	2
	CO5	3	1	1	1	-	-	-	2	3	-	2	-
	CO6	3	2	3	3	1	2	2	3	3	-	2	2
	AVERAGE	3.00	1.50	2.00	1.50	2.00	2.00	2.00	2.33	3.00	3.00	1.50	1.67

Average =sum/ number of entry

Table 2	TABLE 2	PSO1	PSO2	PSO3
	CO1	3	3	3
	CO2	3	2	2
	CO3	3	2	2
	CO4	3	2	2
	CO5	3	2	2
	CO6	3	2	2
	AVERAGE	3.00	2.17	2.17

Attainment Level 1: 60% of students score more than Target marks out of the maximum relevant marks.  
Attainment Level 2: 70% of students score more than Target marks out of the maximum relevant marks.  
Attainment Level 3: 80% of students score more than Target marks out of the maximum relevant marks.





**RCC INSTITUTE OF INFORMATION TECHNOLOGY**  
**Canal South Road, Beliaghata, Kolkata- 700015**  
**College Code: 117**  
**(Affiliated to Maulana Abul Kalam Azad University of Technology, W.B)**

Percentage of Students Attaining Course Outcomes(COs) and Attainment Level																			
					ALL CA's						Univ. Exam	Course Outcome Attainment with target in %							
					CA1/CA2/CA3/CA4														
					Course Outcomes	CO1	CO2	CO3	CO4	CO5	CO6	100	CO1	CO2	CO3	CO4	CO5	CO6	CO Attainment in Univ Exam
					Marks Distribution	10	15	25	15	10	25								
					Target Level	70%						50%	70%						
Sl No	Class Roll	Univ Roll	Name																
1	IT2016/034	11700216006	YASH AGARWAL		7	13	21	12	8	20	75	1	1	1	1	1	1		
2	IT2016/071	11700216007	VIVEK KUMAR		7	13	20	11	8	20	75	1	1	1	1	1	1		
3	IT2016/027	11700216008	VISHWADHWAJ KUMAR		7	10	20	13	7	20	55	1	0	1	1	1	1		
4	IT2016/075	11700216009	UZZWALPREET KAUR		10	12	23	13	9	24	75	1	1	1	1	1	1		
5	IT2016/047	11700216010	TURNISHA SARKAR		10	10	22	12	9	21	55	1	0	1	1	1	1		
6	IT2016/037	11700216011	TIASHA SARKAR		7	13	21	13	9	22	75	1	1	1	1	1	1		
7	IT2016/086	11700216012	TAMOGHNA CHOWDHURY		7	13	21	13	7	22	75	1	1	1	1	1	1		
8	IT2016/081	11700216013	SWETA BOSE		9	14	23	15	8	20	65	1	1	1	1	1	1		
9	IT2016/028	11700216014	SWARNALI ROY		10	13	24	14	9	23	65	1	1	1	1	1	1		
10	IT2016/087	11700216015	SUVRAJIT MUKHERJEE		10	12	21	12	10	24	75	1	1	1	1	1	1		
11	IT2016/063	11700216016	SUSTHIT BISWAS		10	13	23	14	9	24	65	1	1	1	1	1	1		
12	IT2016/026	11700216017	SUPRIYANTA PODDAR		9	14	23	13	10	23	75	1	1	1	1	1	1		
13	IT2016/020	11700216018	SUDHANSHU KUMAR		6	14	20	12	8	20	65	0	1	1	1	1	1		
14	IT2016/094	11700216019	SUBHOJEET BHADURI		7	13	25	12	8	20	75	1	1	1	1	1	1		
15	IT2016/003	11700216020	SUBHAJIT MAJUMDAR		10	13	24	14	9	23	55	1	1	1	1	1	1		
16	IT2016/057	11700216021	SREJITA SAHA		9	14	23	11	10	24	45	1	1	1	1	1	0		
17	IT2016/038	11700216022	SOMA ROY		10	13	24	15	9	23	55	1	1	1	1	1	1		
18	IT2016/058	11700216023	SK MD FARUK		5	13	20	11	8	21	45	0	1	1	1	1	0		
19	IT2016/014	11700216024	SIDDHANT SAHANI		7	5	10	10	9	8	25	1	0	0	0	1	0		
20	IT2016/031	11700216025	SHUBHA GAYEN		9	13	22	14	8	23	45	1	1	1	1	1	0		
21	IT2016/065	11700216026	SHREYASH CHAMARIA		9	12	20	13	6	21	75	1	1	1	1	0	1		
22	IT2016/049	11700216027	SHREYA VATS		9	15	23	15	9	24	85	1	1	1	1	1	1		
23	IT2016/052	11700216028	SHIWAM KUMAR SUMAN		3	14	17	13	9	20	45	0	1	0	1	1	0		
24	IT2016/021	11700216029	SHASHANK ROY		10	14	23	14	10	24	75	1	1	1	1	1	1		
25	IT2016/053	11700216030	SHAHZEB AKHTAR		7	10	15	8	8	18	45	1	0	0	0	1	0		
26	IT2016/046	11700216031	SAYON MOULIK		10	13	23	13	8	23	75	1	1	1	1	1	1		
27	IT2016/078	11700216032	SAYANTAN CHATTERJEE		9	15	21	13	6	24	85	1	1	1	1	0	1		
28	IT2016/029	11700216033	SANANDA PODDER		7	13	22	14	9	22	75	1	1	1	1	1	1		
29	IT2016/030	11700216034	SAMRAT HALDER		9	8	22	10	8	15	55	1	0	1	0	1	0		
30	IT2016/002	11700216035	RONAK BARMAN		5	5	12	14	6	10	45	0	0	0	1	0	0		
31	IT2016/036	11700216036	ROHIT SINGH		9	14	23	13	10	24	55	1	1	1	1	1	1		
32	IT2016/048	11700216037	RITWIKA BANERJEE		7	13	20	13	8	15	65	1	1	1	1	1	0		
33	IT2016/083	11700216038	RITTIKA PAUL		3	13	14	13	8	17	55	0	1	0	1	1	0		
34	IT2016/004	11700216039	RIBHU GHOSH		8	8	20	10	6	13	45	1	0	1	0	0	0		
35	IT2016/067	11700216040	RAVI SHANKAR		8	9	20	19	6	22	75	1	0	1	1	0	1		
36	IT2016/069	11700216041	RAJARSHI DAS		9	13	22	10	6	20	75	1	1	1	0	0	1		
37	IT2016/055	11700216042	RAHUL KUMAR THAKUR		9	14	23	13	10	24	65	1	1	1	1	1	1		
38	IT2016/042	11700216043	RAHUL KARMAKAR		8	13	20	13	8	15	55	1	1	1	1	1	0		
39	IT2016/011	11700216044	RAHUL BARMAN		5	13	14	13	8	20	65	0	1	0	1	1	1		
40	IT2016/077	11700216045	PUSPITA DAS		8	10	20	13	8	21	75	1	0	1	1	1	1		
41	IT2016/092	11700216046	PRIYANKA DAS		9	8	22	12	8	15	65	1	0	1	1	1	0		
42	IT2016/024	11700216047	PRITHWIRAJ MUKHERJEE		6	5	12	14	8	10	55	0	0	0	1	1	0		
43	IT2016/093	11700216048	PRITAM MANNA		9	14	23	13	10	24	65	1	1	1	1	1	1		
44	IT2016/059	11700216049	PRAVEEN KUMAR SHARMA		9	13	22	13	9	22	85	1	1	1	1	1	1		
45	IT2016/070	11700216050	PRASENJIT DEY		6	13	14	13	8	20	65	0	1	0	1	1	1		
46	IT2016/025	11700216051	PRAKASH KUMAR SINGH		8	8	20	12	7	13	55	1	0	1	1	1	0		
47	IT2016/010	11700216052	PIYUSH KUMAR		8	9	20	19	8	22	75	1	0	1	1	1	1		
48	IT2016/022	11700216053	PARTHAJIT MUKHERJEE		8	13	23	14	9	23	75	1	1	1	1	1	1		
49	IT2016/085	11700216054	PAROMITA PODDAR		10	13	24	14	9	23	65	1	1	1	1	1	1		
50	IT2016/080	11700216055	NUSHRAT HUSSAIN		10	12	21	12	10	24	65	1	1	1	1	1	1		
51	IT2016/062	11700216056	MD MUZAMMIL		10	13	23	14	9	24	55	1	1	1	1	1	1		
52	IT2016/066	11700216058	LAKHAN KUMAR		6	14	20	12	8	20	65	0	1	1	1	1	1		
53	IT2016/008	11700216059	KUNAL THAKUR		6	13	25	12	8	20	65	0	1	1	1	1	1		
54	IT2016/045	11700216060	KUMARI RIYA		10	13	24	14	9	23	75	1	1	1	1	1	1		
55	IT2016/023	11700216061	KUMAR ANUBHAV		9	14	23	13	10	24	65	1	1	1	1	1	1		



**RCC INSTITUTE OF INFORMATION TECHNOLOGY**  
**Canal South Road, Beliaghata, Kolkata- 700015**  
**College Code: 117**  
**(Affiliated to Maulana Abul Kalam Azad University of Technology, W.B)**

56	IT2016/076	11700216062	KUMAR ADITYA
57	IT2016/073	11700216063	KAVERI SAHA
58	IT2016/019	11700216064	INDRANI MAITY
59	IT2016/007	11700216065	HOZAIFA WAHID
60	IT2016/079	11700216066	HIMANSHU SHARAN
61	IT2016/018	11700216067	HIMANSHU JAISWAL
62	IT2016/035	11700216068	HEMANT KUMAR AGARWAL
63	IT2016/006	11700216069	HARSHIT ANAND GUPTA
64	IT2016/088	11700216070	ESHA GUPTA
65	IT2016/089	11700216071	DIPANJAN RAY
66	IT2016/035	11700216072	DEVESH DUGAR
67	IT2016/060	11700216073	DAMINI KUMARI
68	IT2016/015	11700216075	BITTU KUMAR
69	IT2016/040	11700216076	BIKRAM MITRA
70	IT2016/009	11700216077	BIDISHA MONDAL
71	IT2016/095	11700216078	AYUSH PARWAL
72	IT2016/064	11700216079	AVINASH KUMAR SINGH
73	IT2016/090	11700216080	AVIK DATTA
74	IT2016/016	11700216081	AVIJIT DAS
75	IT2016/032	11700216082	ATANU GHARA
76	IT2016/041	11700216083	ASHISH JAISWAL
77	IT2016/063	11700216084	ARUNAVA CHAUDHURI
78	IT2016/082	11700216085	ARPITA ROY CHOWDHURY
79	IT2016/017	11700216086	ARNAB DAS
80	IT2016/054	11700216087	ARIHANT RAJ
81	IT2016/001	11700216088	ARGHYA MRIDHA
82	IT2016/033	11700216089	ARGHADEEP MONDAL
83	IT2016/056	11700216090	APURBA SAHA
84	IT2016/091	11700216091	ANWESHA SAHA
85	IT2016/012	11700216092	ANUMITA SAHA
86	IT2016/072	11700216093	ANSHUMAN BAKSHI
87	IT2016/084	11700216094	ANKITA SAHA
88	IT2016/074	11700216096	AMIT KUMAR
89	IT2016/051	11700216097	AMAN KUMAR
90	IT2016/044	11700216098	AMAN JAISWAL
91	IT2016/061	11700216099	AGNIBHO HOM CHOWDHURY
92	IT2016/039	11700216100	ABISHEK KUMAR MONDAL

10	13	24	15	9	23	65	1	1	1	1	1	1	1
8	5	9	10	8	11	25	1	0	0	0	1	0	0
6	5	10	13	9	20	55	0	0	0	1	1	1	1
9	12	21	12	9	22	75	1	1	1	1	1	1	1
8	13	14	13	8	20	65	1	1	0	1	1	1	1
8	13	20	10	6	22	75	1	1	1	0	0	1	1
8	9	20	19	8	22	55	1	0	1	1	1	1	1
8	13	23	14	9	23	65	1	1	1	1	1	1	1
10	13	24	14	9	23	55	1	1	1	1	1	1	1
10	12	21	12	10	24	55	1	1	1	1	1	1	1
10	13	23	14	9	24	55	1	1	1	1	1	1	1
9	14	23	13	10	23	55	1	1	1	1	1	1	1
6	13	25	12	8	20	55	0	1	1	1	1	1	1
10	13	24	14	9	23	65	1	1	1	1	1	1	1
9	10	20	12	9	20	75	1	1	0	1	1	1	1
9	12	22	13	9	23	85	1	1	1	1	1	1	1
9	10	20	12	9	21	65	1	0	1	1	1	1	1
6	13	22	13	10	22	85	0	1	1	1	1	1	1
9	14	23	13	10	23	75	1	1	1	1	1	1	1
7	9	20	19	8	22	45	1	0	1	1	1	1	0
6	13	23	14	9	23	75	0	1	1	1	1	1	1
10	13	24	14	9	23	75	1	1	1	1	1	1	1
8	12	21	12	10	24	45	1	1	1	1	1	1	0
8	13	23	14	9	24	55	1	1	1	1	1	1	1
3	8	8	13	0	14	25	0	0	0	1	0	0	0
0	13	8	12	5	11	25	0	1	0	1	0	0	0
5	13	13	13	0	16	25	0	1	0	1	0	0	0
6	12	20	11	9	20	55	0	1	1	1	1	1	1
5	13	12	8	5	17	45	0	1	0	0	0	0	0
8	10	22	13	9	23	65	1	0	1	1	1	1	1
10	13	20	13	8	21	85	1	1	1	1	1	1	1
7	10	20	13	7	22	65	1	0	1	1	1	1	1
7	10	22	14	8	23	65	1	0	1	1	1	1	1
10	12	23	14	6	22	65	1	1	1	1	0	1	1
10	12	22	14	8	22	75	1	1	1	1	1	1	1
7	12	23	14	6	20	75	1	1	1	1	0	1	1
7	14	23	13	8	23	85	1	1	1	1	1	1	1

1	73	69	77	84	79	77	77
0	19	23	15	8	13	15	15
CO attn	0.79	0.75	0.84	0.91	0.86	0.84	0.84

Avg Attn	0.83
Attn Level	3

Avg Attn	0.84
Attn Level	3

Overall Course Outcome Attainment													
The overall CO attainment level in the course considered is then computed as Direct CO attainment level = 50% of CO attainment level in CA tests + 50% of CO attainment level in ESE(End Semester Exam)													
Direct CO attainment level					3								
Direct PO attainment value = (Corresponding cell value from Table 1 x Overall CO attainment level for the course )/3													
	PO1	PO2	PO3	PO4	PO5	PO6	PO7	PO8	PO9	PO10	PO11	PO12	
Avg values from table 1	3.00	1.50	2.00	1.50	2.00	2.00	2.00	2.33	3.00	3.00	1.50	1.67	
Overall(Direct) CO attainment level	3	3	3	3	3	3	3	3	3	3	3	3	
Attainment of PO for this course	3.00	1.50	2.00	1.50	2.00	2.00	2.00	2.33	3.00	3.00	1.50	1.67	2.13

Direct PSO attainment value = (Corresponding cell value from Table 2 x Overall CO attainment level for the course )/3				
	PSO1	PSO2	PSO3	
Avg values from table 2	3.00	2.17	2.17	
Overall(Direct) CO attainment level	3	3.00	3.00	
Attainment of PSO for this course	3	2.17	2.17	2.44





**Mapping of CO with PO and PSO of Basic Electrical & Electronic Engineering- II (Paper code: ES-201)**

Enter correlation levels 1, 2 or 3 as defined below :  
1 : Slight(Low) 2 : Moderate(Medium) 3 : Substantial(High) If there is no correlation, put " - " (enter single quote followed by single dash only)

Table 1	TABLE 1	PO1	PO2	PO3	PO4	PO5	PO6	PO7	PO8	PO9	PO10	PO11	PO12
	CO1	3	3	3	-	2	1	-	-	2	1	-	2
	CO2	3	3	3	-	2	1	-	-	2	1	-	1
	CO3	3	3	3	-	1	1	-	-	2	-	-	2
	CO4	3	3	3	-	3	2	-	-	2	1	-	2
	CO5	3	3	3	-	3	2	-	-	2	-	-	1
	CO6	3	3	3	-	3	2	-	-	2	1	-	1
	AVERAGE	3.00	3.00	3.00	0	2.33	1.50	0	0	2.00	1.00	0	1.50

Average =sum/ number of entry

Table 2	TABLE 2	PSO1	PSO2	PSO3
	CO1	3	1	1
	CO2	2	2	1
	CO3	3	2	-
	CO4	3	3	1
	CO5	2	3	-
	CO6	3	2	1
	AVERAGE	2.67	2.17	1.00

Attainment Level 1: 60% of students score more than Target marks out of the maximum relevant marks.  
Attainment Level 2: 70% of students score more than Target marks out of the maximum relevant marks.  
Attainment Level 3: 80% of students score more than Target marks out of the maximum relevant marks.

**Percentage of Students Attaining Course Outcomes(COs) and Attainment Level**

					ALL CA's						Univ. Exam	Course Outcome Attainment with target in %								CO Attainment in Univ Exam
					CA1/CA2/CA3/CA4															
					Course Outcomes	CO1	CO2	CO3	CO4	CO5		CO6								
						10	15	25	15	10		25	100	CO1	CO2	CO3	CO4	CO5	CO6	
					Target Level	70%						50%	70%							
Sl No	Class Roll	Univ Roll	Name		8	13	21	12	8	20	65	1	1	1	1	1	1	1		
1	IT2016/034	11700216006	YASH AGARWAL		7	13	20	11	8	20	85	1	1	1	1	1	1	1		
2	IT2016/071	11700216007	VIVEK KUMAR		8	11	20	13	7	20	65	1	1	1	1	1	1	1		
3	IT2016/027	11700216008	VISHWADHWAJ KUMAR		10	12	23	13	9	24	75	1	1	1	1	1	1	1		
4	IT2016/075	11700216009	UZZWALPREET KAUR		10	11	22	12	9	21	45	1	1	1	1	1	1	0		
5	IT2016/047	11700216010	TURNISHA SARKAR		8	13	21	13	9	22	55	1	1	1	1	1	1	1		
6	IT2016/037	11700216011	TIASHA SARKAR		7	13	21	13	7	22	45	1	1	1	1	1	1	0		
7	IT2016/086	11700216012	TAMOGHNA CHOWDHURY		9	14	23	15	8	20	65	1	1	1	1	1	1	1		
8	IT2016/081	11700216013	SWETA BOSE		10	13	24	14	9	23	55	1	1	1	1	1	1	1		
9	IT2016/028	11700216014	SWARNALI ROY		10	12	21	12	10	24	65	1	1	1	1	1	1	1		
10	IT2016/087	11700216015	SUVRAJIT MUKHERJEE		10	13	23	14	9	24	75	1	1	1	1	1	1	1		
11	IT2016/013	11700216016	SUSTHIT BISWAS		9	14	23	13	10	23	65	1	1	1	1	1	1	1		
12	IT2016/026	11700216017	SUPRIYANTA PODDAR		6	14	20	12	8	20	45	0	1	1	1	1	1	0		
13	IT2016/020	11700216018	SUDHANSHU KUMAR		7	13	25	12	8	20	65	1	1	1	1	1	1	1		
14	IT2016/094	11700216019	SUBHOJEET BHADURI		10	13	24	14	9	23	55	1	1	1	1	1	1	1		
15	IT2016/003	11700216020	SUBHAJIT MAJUMDAR		9	14	23	11	10	24	45	1	1	1	1	1	1	0		
16	IT2016/057	11700216021	SREJITA SAHA		10	13	24	15	9	23	55	1	1	1	1	1	1	1		
17	IT2016/038	11700216022	SOMA ROY		5	13	20	11	8	21	45	0	1	1	1	1	1	0		
18	IT2016/058	11700216023	SK MD FARUK		8	5	10	10	9	8	45	1	0	0	0	1	0	0		
19	IT2016/014	11700216024	SIDDHANT SAHANI		9	13	22	14	8	23	35	1	1	1	1	1	1	0		
20	IT2016/031	11700216025	SHUBHA GAYEN		9	12	20	13	7	21	85	1	1	1	1	1	1	1		
21	IT2016/065	11700216026	SHREYASH CHAMARIA		9	15	23	15	9	24	75	1	1	1	1	1	1	1		
22	IT2016/049	11700216027	SHREYA VATS		3	14	18	13	9	20	45	0	1	1	1	1	1	0		
23	IT2016/052	11700216028	SHIWAM KUMAR SUMAN		10	14	23	14	10	24	75	1	1	1	1	1	1	1		
24	IT2016/021	11700216029	SHASHANK ROY		7	10	15	8	8	18	35	1	0	0	0	1	1	0		
25	IT2016/053	11700216030	SHAHZEB AKHTAR		10	13	23	13	8	23	75	1	1	1	1	1	1	1		
26	IT2016/046	11700216031	SAYON MOULIK		9	15	21	13	8	24	75	1	1	1	1	1	1	1		
27	IT2016/078	11700216032	SAYANTAN CHATTERJEE		8	13	22	14	9	22	65	1	1	1	1	1	1	1		
28	IT2016/029	11700216033	SANANDA PODDER		9	8	22	12	8	15	65	1	0	1	1	1	0	1		
29	IT2016/030	11700216034	SAMRAT HALDER		5	5	12	14	8	10	35	0	0	0	1	1	0	0		
30	IT2016/002	11700216035	RONAK BARMAN		9	14	23	13	10	24	55	1	1	1	1	1	1	1		
31	IT2016/036	11700216036	ROHIT SINGH		8	13	20	13	8	15	75	1	1	1	1	1	0	1		
32	IT2016/048	11700216037	RITWIK BANERJEE		3	13	14	13	8	20	55	0	1	0	1	1	1	1		
33	IT2016/083	11700216038	RITTIKA PAUL		8	8	20	12	7	13	75	1	0	1	1	1	0	1		
34	IT2016/004	11700216039	RIBHU GHOSH		8	9	20	19	8	22	45	1	0	1	1	1	1	0		
35	IT2016/067	11700216040	RAVI SHANKAR		9	13	22	12	9	20	85	1	1	1	1	1	1	1		
36	IT2016/069	11700216041	RAJARSHI DAS		9	14	23	13	10	24	65	1	1	1	1	1	1	1		
37	IT2016/055	11700216042	RAHUL KUMAR THAKUR		8	13	20	13	8	15	75	1	1	1	1	1	0	1		
38	IT2016/042	11700216043	RAHUL KARMAKAR		5	13	14	13	8	20	55	0	1	0	1	1	1	1		
39	IT2016/011	11700216044	RAHUL BARMAN		8	11	20	13	8	21	75	1	1	1	1	1	1	1		
40	IT2016/077	11700216045	PUSPITA DAS																	



41	IT2016/092	11700216046	PRIYANKA DAS
42	IT2016/024	11700216047	PRITHWIRAJ MUKHERJEE
43	IT2016/093	11700216048	PRITAM MANNA
44	IT2016/059	11700216049	PRAVEEN KUMAR SHARMA
45	IT2016/070	11700216050	PRASENJIT DEY
46	IT2016/025	11700216051	PRAKASH KUMAR SINGH
47	IT2016/010	11700216052	PIYUSH KUMAR
48	IT2016/022	11700216053	PARTHAJIT MUKHERJEE
49	IT2016/085	11700216054	PAROMITA PODDAR
50	IT2016/080	11700216055	NUSHRAT HUSSAIN
51	IT2016/062	11700216056	MD MUZAMMIL
52	IT2016/066	11700216058	LAKHAN KUMAR
53	IT2016/008	11700216059	KUNAL THAKUR
54	IT2016/045	11700216060	KUMARI RIYA
55	IT2016/023	11700216061	KUMAR ANUBHAV
56	IT2016/076	11700216062	KUMAR ADITYA
57	IT2016/073	11700216063	KAVERI SAHA
58	IT2016/019	11700216064	INDRANI MAITY
59	IT2016/007	11700216065	HOZAIFA WAHID
60	IT2016/079	11700216066	HIMANSHU SHARAN
61	IT2016/018	11700216067	HIMANSHU JAISWAL
62	IT2016/035	11700216068	HEMANT KUMAR AGARWAL
63	IT2016/006	11700216069	HARSHIT ANAND GUPTA
64	IT2016/088	11700216070	ESHA GUPTA
65	IT2016/089	11700216071	DIPANJAN RAY
66	IT2016/043	11700216072	DEVESH DUGAR
67	IT2016/060	11700216073	DAMINI KUMARI
68	IT2016/015	11700216075	BITTU KUMAR
69	IT2016/040	11700216076	BIKRAM MITRA
70	IT2016/009	11700216077	BIDISHA MONDAL
71	IT2016/095	11700216078	AYUSH PARWAL
72	IT2016/064	11700216079	AVINASH KUMAR SINGH
73	IT2016/090	11700216080	AVIK DATTA
74	IT2016/016	11700216081	AVIJIT DAS
75	IT2016/032	11700216082	ATANU GHARA
76	IT2016/041	11700216083	ASHISH JAISWAL
77	IT2016/063	11700216084	ARUNAVA CHAUDHURI
78	IT2016/082	11700216085	ARPITA ROY CHOWDHURY
79	IT2016/017	11700216086	ARNAB DAS
80	IT2016/054	11700216087	ARIHANT RAJ
81	IT2016/001	11700216088	ARGHYA MRIDHA
82	IT2016/033	11700216089	ARGHADEEP MONDAL
83	IT2016/056	11700216090	APURBA SAHA
84	IT2016/091	11700216091	ANWESHA SAHA
85	IT2016/012	11700216092	ANUMITA SAHA
86	IT2016/072	11700216093	ANSHUMAN BAKSHI
87	IT2016/084	11700216094	ANKITA SAHA
88	IT2016/074	11700216096	AMIT KUMAR
89	IT2016/051	11700216097	AMAN KUMAR
90	IT2016/044	11700216098	AMAN JAISWAL
91	IT2016/061	11700216099	AGNIBHO HOM CHOWDHURY
92	IT2016/039	11700216100	ABISHEK KUMAR MONDAL

9	8	22	12	8	15	75	1	0	1	1	1	0	1
8	5	12	14	8	10	45	1	0	0	1	1	0	0
9	14	23	13	10	24	65	1	1	1	1	1	1	1
9	13	22	13	9	22	65	1	1	1	1	1	1	1
8	13	14	13	8	20	75	1	1	0	1	1	1	1
8	8	20	12	7	13	65	1	0	1	1	1	0	1
8	9	20	19	8	22	55	1	0	1	1	1	1	1
8	13	23	14	9	23	75	1	1	1	1	1	1	1
10	13	24	14	9	23	45	1	1	1	1	1	1	0
10	12	21	12	10	24	55	1	1	1	1	1	1	1
10	13	23	14	9	24	65	1	1	1	1	1	1	1
6	14	20	12	8	20	55	0	1	1	1	1	1	1
7	13	25	12	8	20	65	1	1	1	1	1	1	1
10	13	24	14	9	23	75	1	1	1	1	1	1	1
9	14	23	13	10	24	65	1	1	1	1	1	1	1
10	13	24	15	9	23	65	1	1	1	1	1	1	1
8	5	9	10	8	11	55	1	0	0	0	1	0	1
8	5	10	13	9	20	45	1	0	0	1	1	1	0
9	12	21	12	9	22	85	1	1	1	1	1	1	1
8	13	14	13	8	20	75	1	1	0	1	1	1	1
8	13	20	12	7	22	65	1	1	1	1	1	1	1
6	9	20	19	8	22	45	0	0	1	1	1	1	0
6	13	23	14	9	23	75	0	1	1	1	1	1	1
10	13	24	14	9	23	65	1	1	1	1	1	1	1
10	12	21	10	10	24	65	1	1	1	0	1	1	1
10	13	23	14	9	24	75	1	1	1	1	1	1	1
6	14	23	13	10	23	85	0	1	1	1	1	1	1
6	13	25	12	6	20	35	0	1	1	1	0	1	0
10	13	24	14	9	23	65	1	1	1	1	1	1	1
9	10	20	10	9	20	75	1	0	1	0	1	1	1
9	12	22	13	9	23	65	1	1	1	1	1	1	1
9	10	20	10	9	21	45	1	0	1	0	1	1	0
8	13	22	13	10	22	45	1	1	1	1	1	1	0
9	14	23	13	10	23	65	1	1	1	1	1	1	1
6	9	20	19	6	22	65	0	0	1	1	0	1	1
6	13	23	14	9	23	65	0	1	1	1	1	1	1
10	13	24	14	9	23	75	1	1	1	1	1	1	1
5	12	17	10	10	24	55	0	1	0	0	1	1	1
5	13	23	14	9	24	65	0	1	1	1	1	1	1
3	8	8	13	0	14	55	0	0	0	1	0	0	1
0	13	8	12	5	11	35	0	1	0	1	0	0	0
5	13	13	13	0	16	35	0	1	0	1	0	0	0
8	10	20	11	6	20	55	1	0	1	1	0	1	1
5	13	12	8	5	17	65	0	1	0	0	0	0	1
9	10	22	13	9	23	65	1	0	1	1	1	1	1
10	13	20	13	6	17	65	1	1	1	1	0	0	1
9	10	20	13	7	22	75	1	0	1	1	1	1	1
9	10	22	14	6	23	65	1	0	1	1	0	1	1
10	10	23	14	6	22	55	1	0	1	1	0	1	1
10	10	22	14	6	22	65	1	0	1	1	0	1	1
9	12	23	14	6	20	65	1	1	1	1	0	1	1
9	14	23	13	6	23	55	1	1	1	1	0	1	1

1	73	69	77	84	79	77	72
0	19	23	15	8	13	15	20
CO attn	0.79	0.75	0.84	0.91	0.86	0.84	0.78

Avg Attn	0.83
Attn Level	3

Avg Attn	0.78
Attn Level	2

Overall Course Outcome Attainment													
The overall CO attainment level in the course considered is then computed as Direct CO attainment level = 50% of CO attainment level in CA tests + 50% of CO attainment level in ESE(End Semester Exam)													
Direct CO attainment level												2.5	
Direct PO attainment value = (Corresponding cell value from Table 1 x Overall CO attainment level for the course )/3													
	PO1	PO2	PO3	PO4	PO5	PO6	PO7	PO8	PO9	PO10	PO11	PO12	
Avg values from table 1	3.00	3.00	3.00	0	2.33	1.50	0	0	2.00	1.00	0	1.50	
Overall (Direct) CO attainment level	2.5	2.5	2.5	2.5	2.5	2.5	2.5	2.5	2.5	2.5	2.5	2.5	
Attainment of PO for this course	2.50	2.50	2.50	0.00	1.94	1.25	0.00	0.00	1.67	0.83	0.00	1.25	1.20
Direct PSO attainment value = (Corresponding cell value from Table 2 x Overall CO attainment level for the course )/3													
	PSO1	PSO2	PSO3										
Avg values from table 2	2.67	2.17	1.00										
Overall (Direct) CO attainment level	2.5	2.50	2.50										
Attainment of PSO for this course	2.22	1.81	0.83	1.62									

**Mapping of CO with PO and PSO of Mathematics-2 (Paper code: M-201)**

Enter correlation levels 1, 2 or 3 as defined below :  
1 : Slight(Low) 2 : Moderate(Medium) 3 : Substantial(High) If there is no correlation, put " - " (enter single quote followed by single dash only)

TABLE 1	PO1	PO2	PO3	PO4	PO5	PO6	PO7	PO8	PO9	PO10	PO11	PO12
CO1	3	3	2	0	0	0	0	0	0	0	0	0
CO2	2	2	3	1	0	0	0	0	0	0	0	0
CO3	3	3	2	1	0	0	0	0	0	0	0	0
CO4	3	2	3	1	0	0	0	0	0	0	0	0
CO5	3	3	3	1	0	0	0	0	0	0	0	0
CO6	3	2	3	1	0	0	0	0	0	0	0	0
AVERAGE	2.83	2.50	2.67	0.83	0.00	0.00	0.00	0.00	0.00	0.00	0.00	0.00

Average =sum/ number of entry

TABLE 2	PSO1	PSO2	PSO3
CO1	2	2	-
CO2	2	2	-
CO3	2	2	-
CO4	2	2	-
CO5	2	2	-
CO6	2	2	-
AVERAGE	2.00	2.00	0

Attainment Level 1: 60% of students score more than target marks out of the maximum relevant marks.  
Attainment Level 2: 70% of students score more than target marks out of the maximum relevant marks.  
Attainment Level 3: 80% of students score more than target marks out of the maximum relevant marks.

**Percentage of Students Attaining Course Outcomes(COs) and Attainment Level**

Sl NoClass RollUniv RollName				Target Level	ALL CA's						Univ. Exam	Course Outcome Attainment with target in %							CO Attainment in Univ Exam
					CA1/CA2/CA3/CA4														
					Course Outcomes	CO1	CO2	CO3	CO4	CO5	CO6								
						Marks Distribution	10	15	25	15	10	25	100	CO1	CO2	CO3	CO4	CO5	
					70%						50%	70%							
1	IT2016/034	11700216006	YASH AGARWAL		8	13	21	13	10	23	55	1	1	1	1	1	1	1	
2	IT2016/071	11700216007	VIVEK KUMAR		8	11	22	11	8	21	75	1	1	1	1	1	1	1	
3	IT2016/027	11700216008	VISHWADHWAJ		9	12	23	12	9	23	45	1	1	1	1	1	1	0	
4	IT2016/075	11700216009	UZZWALPREET KAUR		9	14	22	13	9	23	65	1	1	1	1	1	1	1	
5	IT2016/047	11700216010	TURNISHA SARKAR		7	13	24	13	6	23	45	1	1	1	1	0	1	0	
6	IT2016/037	11700216011	TIASHA SARKAR		9	13	22	12	10	22	35	1	1	1	1	1	1	0	
7	IT2016/086	11700216012	TAMOGHNA		8	12	21	12	8	22	55	1	1	1	1	1	1	1	
8	IT2016/081	11700216013	SWETA BOSE		9	12	22	14	6	24	75	1	1	1	1	0	1	1	
9	IT2016/028	11700216014	SWARNALI ROY		8	11	23	13	9	24	55	1	1	1	1	1	1	1	
10	IT2016/087	11700216015	SUVRAJIT MUKHERJEE		9	12	24	15	9	23	65	1	1	1	1	1	1	1	
11	IT2016/013	11700216016	SUSTHIT BISWAS		9	12	22	14	8	23	55	1	1	1	1	1	1	1	
12	IT2016/026	11700216017	SUPRIYANTA PODDAR		8	13	22	15	6	24	65	1	1	1	1	1	0	1	
13	IT2016/020	11700216018	SUDHANSHU KUMAR		10	12	23	14	9	24	75	1	1	1	1	1	1	1	
14	IT2016/094	11700216019	SUBHOJEET BHADURI		10	10	21	13	9	24	65	1	0	1	1	1	1	1	
15	IT2016/003	11700216020	SUBHAJIT MAJUMDAR		7	12	24	13	10	23	45	1	1	1	1	1	1	0	
16	IT2016/057	11700216021	SREJITA SAHA		9	14	22	13	8	22	55	1	1	1	1	1	1	1	
17	IT2016/038	11700216022	SOMA ROY		9	13	23	14	10	22	45	1	1	1	1	1	1	0	
18	IT2016/058	11700216023	SK MD FARUK		8	13	21	13	9	24	45	1	1	1	1	1	1	0	
19	IT2016/014	11700216024	SIDDHANT SAHANI		8	11	22	12	8	24	65	1	1	1	1	1	1	1	
20	IT2016/031	11700216025	SHUBHA GAYEN		9	12	23	12	6	22	35	1	1	1	1	1	0	1	
21	IT2016/065	11700216026	SHREYASH CHAMARIA		9	10	22	12	8	23	45	1	0	1	1	1	1	0	
22	IT2016/049	11700216027	SHREYA VATS		8	12	22	11	8	21	55	1	1	1	1	1	1	1	
23	IT2016/052	11700216028	SHIWAM KUMAR		8	14	23	10	9	23	45	1	1	1	0	1	1	0	
24	IT2016/021	11700216029	SHASHANK ROY		9	13	24	12	9	23	45	1	1	1	1	1	1	0	
25	IT2016/053	11700216030	SHAHZEB AKHTAR		8	13	24	14	6	23	35	1	1	1	1	1	0	1	
26	IT2016/046	11700216031	SAYON MOULIK		9	12	23	13	10	22	35	1	1	1	1	1	1	0	
27	IT2016/078	11700216032	SAYANTAN		9	12	22	13	8	24	55	1	1	1	1	1	1	1	
28	IT2016/029	11700216033	SANANDA PODDER		7	10	23	12	6	22	55	1	0	1	1	1	0	1	
29	IT2016/030	11700216034	SAMRAT HALDER		10	12	23	14	9	22	75	1	1	1	1	1	1	1	
30	IT2016/002	11700216035	RONAK BARMAN		8	10	23	14	9	20	45	1	0	1	1	1	1	0	



# RCC INSTITUTE OF INFORMATION TECHNOLOGY

Canal South Road, Beliaghata, Kolkata- 700015

College Code: 117

(Affiliated to Maulana Abul Kalam Azad University of Technology, W.B)

31	IT2016/036	11700216036	ROHIT SINGH
32	IT2016/048	11700216037	RITWIK BANERJEE
33	IT2016/083	11700216038	RITTIKA PAUL
34	IT2016/004	11700216039	RIBHU GHOSH
35	IT2016/067	11700216040	RAVI SHANKAR
36	IT2016/069	11700216041	RAJARSHI DAS
37	IT2016/055	11700216042	RAHUL KUMAR
38	IT2016/042	11700216043	RAHUL KARMAKAR
39	IT2016/011	11700216044	RAHUL BARMAN
40	IT2016/077	11700216045	PUSPITA DAS
41	IT2016/092	11700216046	PRIYANKA DAS
42	IT2016/024	11700216047	PRITHWIRAJ
43	IT2016/093	11700216048	PRITAM MANNA
44	IT2016/059	11700216049	PRAVEEN KUMAR
45	IT2016/070	11700216050	PRASENJIT DEY
46	IT2016/025	11700216051	PRAKASH KUMAR
47	IT2016/010	11700216052	PIYUSH KUMAR
48	IT2016/022	11700216053	PARTHAJIT
49	IT2016/085	11700216054	PAROMITA PODDAR
50	IT2016/080	11700216055	NUSHRAT HUSSAIN
51	IT2016/062	11700216056	MD MUZAMMIL
52	IT2016/066	11700216058	LAKHAN KUMAR
53	IT2016/008	11700216059	KUNAL THAKUR
54	IT2016/045	11700216060	KUMARI RIYA
55	IT2016/023	11700216061	KUMAR ANUBHAV
56	IT2016/076	11700216062	KUMAR ADITYA
57	IT2016/073	11700216063	KAVERI SAHA
58	IT2016/019	11700216064	INDRANI MAITY
59	IT2016/007	11700216065	HOZAIFA WAHID
60	IT2016/079	11700216066	HIMANSHU SHARAN
61	IT2016/018	11700216067	HIMANSHU JAISWAL
62	IT2016/035	11700216068	HEMANT KUMAR
63	IT2016/006	11700216069	HARSHIT ANAND
64	IT2016/088	11700216070	ESHA GUPTA
65	IT2016/089	11700216071	DIPANJAN RAY
66	IT2016/043	11700216072	DEVESH DUGAR
67	IT2016/060	11700216073	DAMINI KUMARI
68	IT2016/015	11700216075	BITTU KUMAR
69	IT2016/040	11700216076	BIKRAM MITRA
70	IT2016/009	11700216077	BIDISHA MONDAL
71	IT2016/095	11700216078	AYUSH PARWAL
72	IT2016/064	11700216079	AVINASH KUMAR
73	IT2016/090	11700216080	AVIK DATTA
74	IT2016/016	11700216081	AVIJIT DAS
75	IT2016/032	11700216082	ATANU GHARA
76	IT2016/041	11700216083	ASHISH JAISWAL
77	IT2016/063	11700216084	ARUNAVA
78	IT2016/082	11700216085	ARPITA ROY
79	IT2016/017	11700216086	ARNAB DAS
80	IT2016/054	11700216087	ARIHANT RAJ
81	IT2016/001	11700216088	ARGHYA MRIDHA
82	IT2016/033	11700216089	ARGHADEEP MONDAL
83	IT2016/056	11700216090	APURBA SAHA
84	IT2016/091	11700216091	ANWESHA SAHA
85	IT2016/012	11700216092	ANUMITA SAHA
86	IT2016/072	11700216093	ANSHUMAN BAKSHI
87	IT2016/084	11700216094	ANKITA SAHA
88	IT2016/074	11700216096	AMIT KUMAR
89	IT2016/051	11700216097	AMAN KUMAR
90	IT2016/044	11700216098	AMAN JAISWAL
91	IT2016/061	11700216099	AGNIBHO HOM
92	IT2016/039	11700216100	ABISHEK KUMAR

8	13	22	13	10	23	35	1	1	1	1	1	1	0
8	12	22	12	9	21	55	1	1	1	1	1	1	1
9	10	23	13	9	22	85	1	0	1	1	1	1	1
9	10	21	13	10	23	55	1	0	1	1	1	1	1
7	14	24	13	8	22	65	1	1	1	1	1	1	1
9	13	22	14	9	22	45	1	1	1	1	1	1	0
8	13	23	13	9	24	65	1	1	1	1	1	1	1
9	10	21	12	6	24	65	1	0	1	1	0	1	1
8	12	22	15	10	23	75	1	1	1	1	1	1	1
9	14	23	13	8	23	65	1	1	1	1	1	1	1
9	12	22	13	6	24	55	1	1	1	1	0	1	1
8	13	22	14	9	24	75	1	1	1	1	1	1	1
10	12	23	13	9	24	45	1	1	1	1	1	1	0
10	10	24	12	6	23	45	1	0	1	1	0	1	0
7	12	24	12	10	22	45	1	1	1	1	1	1	0
9	14	23	12	8	22	55	1	1	1	1	1	1	1
9	13	22	11	6	24	55	1	1	1	1	0	1	1
8	13	22	10	9	24	45	1	1	1	0	1	1	0
8	11	23	12	9	22	55	1	1	1	1	1	1	1
9	12	21	14	8	23	35	1	1	1	1	1	1	0
9	10	22	13	6	21	35	1	0	1	1	0	1	0
8	14	22	12	6	23	45	1	1	1	1	0	1	0
9	13	22	14	8	23	55	1	1	1	1	1	1	1
8	13	23	14	8	22	55	1	1	1	1	1	1	1
9	12	24	13	9	24	45	1	1	1	1	1	1	0
9	12	24	12	9	22	55	1	1	1	1	1	1	1
7	10	23	13	6	21	55	1	0	1	1	0	1	1
10	12	22	13	10	23	45	1	1	1	1	1	1	0
8	12	23	13	8	23	45	1	1	1	1	1	1	0
8	12	23	14	6	23	85	1	1	1	1	0	1	1
9	10	23	12	9	22	55	1	0	1	1	1	1	1
9	12	22	12	9	24	45	1	1	1	1	1	1	0
8	12	22	14	6	22	45	1	1	1	1	0	1	0
10	13	23	13	9	24	75	1	1	1	1	1	1	1
10	12	21	15	9	24	55	1	1	1	1	1	1	1
7	10	24	14	8	22	45	1	0	1	1	1	1	0
9	12	22	15	6	23	45	1	1	1	1	0	1	0
8	13	21	13	9	23	55	1	1	1	1	1	1	1
8	13	22	13	10	23	45	1	1	1	1	1	1	0
9	10	23	13	8	23	65	1	0	1	1	1	1	1
9	12	22	14	10	22	75	1	1	1	1	1	1	1
6	14	23	13	9	24	45	0	1	1	1	1	1	0
8	12	21	12	8	22	55	1	1	1	1	1	1	1
9	13	24	12	6	22	55	1	1	1	1	0	1	1
6	12	22	12	8	20	65	0	1	1	1	1	1	1
9	10	23	11	8	23	65	1	0	1	1	1	1	1
9	12	21	10	9	21	75	1	1	1	0	1	1	1
6	14	22	10	9	22	65	0	1	1	0	1	1	1
10	10	23	14	6	23	65	1	0	1	1	0	1	1
6	13	22	13	10	22	55	0	1	1	1	1	1	1
6	12	22	13	8	22	55	0	1	1	1	1	1	1
8	12	23	10	6	24	65	1	1	1	0	0	1	1
9	14	24	14	9	23	35	1	1	1	1	1	1	0
6	10	23	13	10	23	45	0	0	1	1	1	1	0
9	13	22	10	8	24	55	1	1	1	0	1	1	1
6	13	22	13	9	24	55	0	1	1	1	1	1	1
9	12	23	13	8	24	65	1	1	1	1	1	1	1
6	12	21	13	6	22	65	0	1	1	1	0	1	1
9	12	22	12	9	22	55	1	1	1	1	1	1	1
6	10	23	13	9	24	55	0	0	1	1	1	1	1
9	10	24	10	8	21	75	1	0	1	0	1	1	1
9	12	22	13	8	23	55	1	1	1	1	1	1	1

1	83	74	92	85	72	92	59
0	9	18	0	7	20	0	33
CO attn	0.90	0.80	1.00	0.92	0.78	1.00	0.64

Avg Attn	0.9	Avg Attn	0.64
Attn Level	3	Attn Level	1



Overall Course Outcome Attainment												
The overall CO attainment level in the course considered is then computed as Direct CO attainment level = 50% of CO attainment level in CA tests + 50% of CO attainment level in ESE(End Semester Exam)												
Direct CO attainment level			2									
Direct PO attainment value = (Corresponding cell value from Table 1 x Overall CO attainment level for the course )/3												
	PO1	PO2	PO3	PO4	PO5	PO6	PO7	PO8	PO9	PO10	PO11	PO12
Avg values from table 1	2.83	2.50	2.67	0.83	0.00	0.00	0.00	0.00	0.00	0.00	0.00	0.00
Overall (Direct) CO attainment level	2	2	2	2	2	2	2	2	2	2	2	2
Attainment of PO for this course	1.89	1.67	1.78	0.56	0.00	0.00	0.00	0.00	0.00	0.00	0.00	0.49

Direct PSO attainment value = (Corresponding cell value from Table 2 x Overall CO attainment level for the course )/3				
	PSO1	PSO2	PSO3	
Avg values from table 2	2.00	2.00	0	
Overall (Direct ) CO attainment level	2	2.00	2.00	
Attainment of PSO for this course	1.33	1.33	0.00	0.89

### Mapping of CO with PO and PSO of Engineering Thermodynamics & Fluid Mechanics (Paper code: ME-201)

Enter correlation levels 1, 2 or 3 as defined below :  
1 : Slight(Low) 2 : Moderate(Medium) 3 : Substantial(High) If there is no correlation, put " - " (enter single quote followed by single dash only)

Table 1	TABLE 1	PO1	PO2	PO3	PO4	PO5	PO6	PO7	PO8	PO9	PO10	PO11	PO12
	CO1	2	2	-	-	-	-	-	-	-	-	-	-
	CO2	2	2	-	-	-	-	-	-	-	-	-	-
	CO3	2	2	-	-	1	1	-	-	-	-	-	-
	CO4	2	2	1	-	1	1	2	1	-	-	1	1
	CO5	2	2	-	-	-	-	-	-	-	-	-	-
	CO6	2	2	1	-	1	1	2	1	-	-	1	1
	AVERAGE	2.00	2.00	1.00	0	1.00	1.00	2.00	1.00	0	0	1.00	1.00

Average =sum/ number of entry

Table 2	TABLE 2	PSO1	PSO2	PSO3
	CO1	-	-	-
	CO2	-	-	-
	CO3	-	-	-
	CO4	-	1	-
	CO5	-	-	-
	CO6	-	1	-
	AVERAGE	0	1.00	0

Attainment Level 1: 60% of students score more than target marks out of the maximum relevant marks.  
Attainment Level 2: 70% of students score more than target marks out of the maximum relevant marks.  
Attainment Level 3: 80% of students score more than target marks out of the maximum relevant marks.

### Percentage of Students Attaining Course Outcomes(COs) and Attainment Level

					ALL CA's						Univ. Exam								
					CA1/CA2/CA3/CA4														
					Course Outcomes	CO1	CO2	CO3	CO4	CO5		CO6	Course Outcome Attainment with target in %						
						Marks Distribution	10	15	25	15	10	25	100	CO1	CO2	CO3	CO4	CO5	CO6
Sl No	Class Roll	Univ Roll	Name		Target Level	70%						45%	70%						
1	IT2016/034	11700216006	YASH AGARWAL		6	12	16	12	8	20	48	0	1	0	1	1	1	1	1
2	IT2016/071	11700216007	VIVEK KUMAR		6	9	17	9	8	22	50	0	0	0	0	1	1	1	1
3	IT2016/027	11700216008	VISHWADHWAJ KUMAR		6	12	16	12	8	20	48	0	1	0	1	1	1	1	1
4	IT2016/075	11700216009	UZZWALPREET KAUR		6	12	16	12	8	20	48	0	1	0	1	1	1	1	1
5	IT2016/047	11700216010	TURNISHA SARKAR		6	9	17	9	8	22	45	0	0	0	0	1	1	0	0
6	IT2016/037	11700216011	TIASHA SARKAR		6	12	16	12	8	20	48	0	1	0	1	1	1	1	1
7	IT2016/086	11700216012	TAMOGHNA CHOWDHURY		6	12	17	9	8	22	50	0	1	0	0	1	1	1	1
8	IT2016/081	11700216013	SWETA BOSE		6	12	16	12	8	20	48	0	1	0	1	1	1	1	1
9	IT2016/028	11700216014	SWARNALI ROY		8	10	20	13	9	23	50	1	0	1	1	1	1	1	1
10	IT2016/087	11700216015	SUVRAJIT MUKHERJEE		6	12	16	12	8	20	48	0	1	0	1	1	1	1	1
11	IT2016/013	11700216016	SUSTHIT BISWAS		6	12	16	12	8	20	48	0	1	0	1	1	1	1	1
12	IT2016/026	11700216017	SUPRIYANTA PODDAR		6	12	16	12	8	20	48	0	1	0	1	1	1	1	1
13	IT2016/020	11700216018	SUDHANSHU KUMAR		6	12	16	12	8	20	48	0	1	0	1	1	1	1	1
14	IT2016/094	11700216019	SUBHOJEET BHADURI		6	12	16	12	8	20	48	0	1	0	1	1	1	1	1
15	IT2016/003	11700216020	SUBHAJIT MAJUMDAR		6	12	16	12	8	20	48	0	1	0	1	1	1	1	1



# RCC INSTITUTE OF INFORMATION TECHNOLOGY

Canal South Road, Beliaghata, Kolkata- 700015

College Code: 117

(Affiliated to Maulana Abul Kalam Azad University of Technology, W.B)

15	IT2016/003	11700216020	SUBHAJIT MAJUMDAR
16	IT2016/057	11700216021	SREJITA SAHA
17	IT2016/038	11700216022	SOMA ROY
18	IT2016/058	11700216023	SK MD FARUK
19	IT2016/014	11700216024	SIDDHANT SAHANI
20	IT2016/031	11700216025	SHUBHA GAYEN
21	IT2016/065	11700216026	SHREYASH CHAMARIA
22	IT2016/049	11700216027	SHREYA VATS
23	IT2016/052	11700216028	SHIWAM KUMAR SUMAN
24	IT2016/021	11700216029	SHASHANK ROY
25	IT2016/053	11700216030	SHAHZEB AKHTAR
26	IT2016/046	11700216031	SAYON MOULIK
27	IT2016/078	11700216032	SAYANTAN CHATTERJEE
28	IT2016/029	11700216033	SANANDA PODDER
29	IT2016/030	11700216034	SAMRAT HALDER
30	IT2016/002	11700216035	RONAK BARMAN
31	IT2016/036	11700216036	ROHIT SINGH
32	IT2016/048	11700216037	RITWIK BANERJEE
33	IT2016/083	11700216038	RITTIKA PAUL
34	IT2016/004	11700216039	RIBHU GHOSH
35	IT2016/067	11700216040	RAVI SHANKAR
36	IT2016/069	11700216041	RAJARSHI DAS
37	IT2016/055	11700216042	RAHUL KUMAR THAKUR
38	IT2016/042	11700216043	RAHUL KARMAKAR
39	IT2016/011	11700216044	RAHUL BARMAN
40	IT2016/077	11700216045	PUSPITA DAS
41	IT2016/092	11700216046	PRIYANKA DAS
42	IT2016/024	11700216047	PRITHWIRAJ MUKHERJEE
43	IT2016/093	11700216048	PRITAM MANNA
44	IT2016/059	11700216049	PRAVEEN KUMAR SHARMA
45	IT2016/070	11700216050	PRASENJIT DEY
46	IT2016/025	11700216051	PRAKASH KUMAR SINGH
47	IT2016/010	11700216052	PIYUSH KUMAR
48	IT2016/022	11700216053	PARTHAJIT MUKHERJEE
49	IT2016/085	11700216054	PAROMITA PODDAR
50	IT2016/080	11700216055	NUSHRAT HUSSAIN
51	IT2016/062	11700216056	MD MUZAMMIL
52	IT2016/066	11700216058	LAKHAN KUMAR
53	IT2016/008	11700216059	KUNAL THAKUR
54	IT2016/045	11700216060	KUMARI RIYA
55	IT2016/023	11700216061	KUMAR ANUBHAV
56	IT2016/076	11700216062	KUMAR ADITYA
57	IT2016/073	11700216063	KAVERI SAHA
58	IT2016/019	11700216064	INDRANI MAITY
59	IT2016/007	11700216065	HOZAIFA WAHID
60	IT2016/079	11700216066	HIMANSHU SHARAN
61	IT2016/018	11700216067	HIMANSHU JAISWAL
62	IT2016/035	11700216068	HEMANT KUMAR AGARWAL
63	IT2016/006	11700216069	HARSHIT ANAND GUPTA
64	IT2016/088	11700216070	ESHA GUPTA
65	IT2016/089	11700216071	DIPANJAN RAY
66	IT2016/043	11700216072	DEVESH DUGAR
67	IT2016/060	11700216073	DAMINI KUMARI
68	IT2016/015	11700216075	BITTU KUMAR
69	IT2016/040	11700216076	BIKRAM MITRA
70	IT2016/009	11700216077	BIDISHA MONDAL
71	IT2016/095	11700216078	AYUSH PARWAL
72	IT2016/064	11700216079	AVINASH KUMAR SINGH
73	IT2016/090	11700216080	AVIK DATTA
74	IT2016/016	11700216081	AVIJIT DAS
75	IT2016/032	11700216082	ATANU GHARA
76	IT2016/041	11700216083	ASHISH JAISWAL
77	IT2016/063	11700216084	ARUNAVA CHAUDHURI
78	IT2016/082	11700216085	ARPITA ROY CHOWDHURY
79	IT2016/017	11700216086	ARNAB DAS
80	IT2016/054	11700216087	ARIHANT RAJ
81	IT2016/001	11700216088	ARGHYA MRIDHA
82	IT2016/033	11700216089	ARGHADEEP MONDAL
83	IT2016/056	11700216090	APURBA SAHA
84	IT2016/091	11700216091	ANWESHA SAHA
85	IT2016/012	11700216092	ANUMITA SAHA
86	IT2016/072	11700216093	ANSHUMAN BAKSHI
87	IT2016/084	11700216094	ANKITA SAHA
88	IT2016/074	11700216096	AMIT KUMAR
89	IT2016/051	11700216097	AMAN KUMAR
90	IT2016/044	11700216098	AMAN JAISWAL
91	IT2016/061	11700216099	AGNIBHO HOM CHOWDHURY
92	IT2016/039	11700216100	ABISHEK KUMAR MONDAL

6	12	16	12	8	20	48	0	1	0	1	1	1	1
6	12	16	12	8	20	48	0	1	0	1	1	1	1
6	12	16	12	8	20	48	0	1	0	1	1	1	1
8	8	14	15	9	16	25	1	0	0	1	1	0	0
8	8	14	15	9	16	25	1	0	0	1	1	0	0
6	9	17	9	8	22	45	0	0	0	0	1	1	0
8	10	20	13	9	23	50	1	0	1	1	1	1	1
6	12	16	12	8	20	48	0	1	0	1	1	1	1
6	9	17	12	8	22	42	0	0	0	1	1	1	0
6	12	16	12	8	20	48	0	1	0	1	1	1	1
8	8	14	15	9	16	25	1	0	0	1	1	0	0
6	12	16	12	8	20	48	0	1	0	1	1	1	1
6	12	16	12	8	20	48	0	1	0	1	1	1	1
8	8	14	15	9	16	25	1	0	0	1	1	0	0
6	12	16	12	8	20	48	0	1	0	1	1	1	1
6	9	17	9	8	22	45	0	0	0	0	1	1	0
8	8	14	15	9	16	25	1	0	0	1	1	0	0
6	12	16	12	8	20	48	0	1	0	1	1	1	1
6	12	16	12	8	20	48	0	1	0	1	1	1	1
6	9	17	9	8	22	45	0	0	0	0	1	1	0
10	15	24	14	9	23	75	1	1	1	1	1	1	1
6	12	16	12	8	20	48	0	1	0	1	1	1	1
8	10	20	13	9	23	50	1	0	1	1	1	1	1
6	12	16	12	8	20	48	0	1	0	1	1	1	1
6	12	16	12	8	20	48	0	1	0	1	1	1	1
6	12	16	12	8	20	48	0	1	0	1	1	1	1
10	14	23	14	9	24	65	1	1	1	1	1	1	1
6	12	16	12	8	20	48	0	1	0	1	1	1	1
10	13	24	14	10	24	55	1	1	1	1	1	1	1
6	12	16	12	8	20	48	0	1	0	1	1	1	1
8	14	21	12	9	23	75	1	1	1	1	1	1	1
10	13	24	15	10	20	65	1	1	1	1	1	1	1
10	12	24	15	9	25	75	1	1	1	1	1	1	1
6	12	16	12	8	20	48	0	1	0	1	1	1	1
9	14	23	14	10	24	75	1	1	1	1	1	1	1
8	10	20	13	9	23	50	1	0	1	1	1	1	1
10	13	24	14	10	24	55	1	1	1	1	1	1	1
6	12	16	12	8	20	48	0	1	0	1	1	1	1
8	10	20	13	9	23	50	1	0	1	1	1	1	1
6	12	16	12	8	20	48	0	1	0	1	1	1	1
8	14	22	13	10	23	65	1	1	1	1	1	1	1
6	12	16	12	8	20	48	0	1	0	1	1	1	1
8	8	14	15	9	16	25	1	0	0	1	1	0	0
10	12	22	14	10	21	65	1	1	1	1	1	1	1
8	10	20	13	9	23	50	1	0	1	1	1	1	1
6	12	16	12	8	20	48	0	1	0	1	1	1	1
6	12	16	12	8	20	48	0	1	0	1	1	1	1
8	10	20	13	9	23	50	1	0	1	1	1	1	1
6	12	16	12	8	20	48	0	1	0	1	1	1	1
8	10	20	13	9	23	50	1	0	1	1	1	1	1
6	12	16	12	8	20	48	0	1	0	1	1	1	1
8	11	20	13	9	23	50	1	1	1	1	1	1	1
6	12	16	12	8	20	48	0	1	0	1	1	1	1
9	10	20	13	6	22	65	1	0	1	1	0	1	1
7	12	16	12	8	20	48	1	1	0	1	1	1	1
6	12	16	12	8	20	48	0	1	0	1	1	1	1
6	12	16	12	8	20	48	0	1	0	1	1	1	1
6	12	16	12	8	20	48	0	1	0	1	1	1	1
6	9	17	9	8	22	45	0	0	0	0	1	1	0
6	9	17	12	8	22	42	0	0	0	1	1	1	0

1	36	61	27	85	91	84	74
0	56	31	65	7	1	8	18
CO attn	0.39	0.66	0.29	0.92	0.99	0.91	0.80

Avg Attn	0.696	Avg Attn	0.80
Attn Level	1	Attn Level	3



Overall Course Outcome Attainment													
The overall CO attainment level in the course considered is then computed as Direct CO attainment level = 50% of CO attainment level in CA tests + 50% of CO attainment level in ESE(End Semester Exam)													
Direct CO attainment level				2									
Direct PO attainment value = (Corresponding cell value from Table 1 x Overall CO attainment level for the course )/3													
	PO1	PO2	PO3	PO4	PO5	PO6	PO7	PO8	PO9	PO10	PO11	PO12	
Avg values from table 1	2.00	2.00	1.00	0	1.00	1.00	2.00	1.00	0	0	1.00	1.00	
Overall (Direct) CO attainment level	2	2	2	2	2	2	2	2	2	2	2	2	
Attainment of PO for this course	1.33	1.33	0.67	0.00	0.67	0.67	1.33	0.67	0.00	0.00	0.67	0.67	0.67

Direct PSO attainment value = (Corresponding cell value from Table 2 x Overall CO attainment level for the course )/3			
	PSO1	PSO2	PSO3
Avg values from table 2	0	1.00	0
Overall (Direct ) CO attainment level	2	2.00	2.00
Attainment of PSO for this course	0	0.67	0.00

### Mapping of CO with PO and PSO of Chemistry-I (Paper code: CH291)

Enter correlation levels 1, 2 or 3 as defined below : 1 : Slight(Low) 2 : Moderate(Medium) 3 : Substantial(High) If there is no correlation, put " - " (enter single quote followed by single dash only)													
Table 1	TABLE 1	PO1	PO2	PO3	PO4	PO5	PO6	PO7	PO8	PO9	PO10	PO11	PO12
	CO1	3	2	1	1	-	-	-	-	-	-	-	-
	CO2	3	2	1	-	-	-	-	-	-	-	-	-
	CO3	3	2	1	-	-	-	-	-	-	-	-	-
	CO4	3	2	1	-	-	-	-	-	-	-	-	-
	CO5	3	1	1	1	-	-	-	-	-	-	-	-
	CO6	3	1	1	1	-	-	-	-	-	-	-	-
	AVERAGE	3.00	1.67	1.00	1.00	0	0	0	0	0	0	0	0
Average =sum/ number of entry													

Table 2	TABLE 2	PSO1	PSO2	PSO3
	CO1	1	-	-
	CO2	1	-	-
	CO3	1	-	-
	CO4	1	-	-
	CO5	1	-	-
	CO6	1	-	-
	AVERAGE	1.00	0	0

Attainment Level 1: 60% of students score more than target marks out of the maximum relevant marks.  
Attainment Level 2: 70% of students score more than target marks out of the maximum relevant marks.  
Attainment Level 3: 80% of students score more than target marks out of the maximum relevant marks.

Percentage of Students Attaining Course Outcomes(COs) and Attainment Level																		
				Course Outcomes	ALL PCA's						Univ. Exam	Course Outcome Attainment with target in %						
					PCA1			PCA2										
					CO1	CO2	CO3	CO4	CO5	CO6		60	CO1	CO2	CO3	CO4	CO5	CO6
					Marks Distribution	15	15	10	15	15	10	60	CO1	CO2	CO3	CO4	CO5	CO6
Target Level				80%						80%	80%						CO Attainment in Univ Exam	
Sl	Class Roll	Univ Roll	Name															
1	IT2016/034	11700216006	YASH AGARWAL	30	9	40	30	10	40	56	1	0	1	1	0	1	1	
2	IT2016/071	11700216007	VIVEK KUMAR	30	10	30	15	5	30	50	1	0	1	1	0	1	1	
3	IT2016/027	11700216008	VISHWADHWAJ KUMAR	20	10	40	30	6	40	44	1	0	1	1	0	1	0	
4	IT2016/075	11700216009	UZZWALPREET KAUR	30	10	40	30	9	40	56	1	0	1	1	0	1	1	
5	IT2016/047	11700216010	TURNISHA SARKAR	15	5	40	30	10	40	37	1	0	1	1	0	1	0	
6	IT2016/037	11700216011	TIASHA SARKAR	30	6	35	30	9	35	50	1	0	1	1	0	1	1	
7	IT2016/086	11700216012	TAMOGHNA CHOWDHURY	30	9	37	30	10	37	56	1	0	1	1	0	1	1	
8	IT2016/081	11700216013	SWETA BOSE	30	10	39	30	5	39	56	1	0	1	1	0	1	1	
9	IT2016/028	11700216014	SWARNALI ROY	30	9	25	30	9	25	50	1	0	1	1	0	1	1	
10	IT2016/087	11700216015	SUVRAJIT MUKHERJEE	30	10	38	30	9	38	50	1	0	1	1	0	1	1	
11	IT2016/013	11700216016	SUSTHIT BISWAS	30	5	39	30	8	39	56	1	0	1	1	0	1	1	
12	IT2016/026	11700216017	SUPRIYANTA PODDAR	30	9	38	20	10	38	50	1	0	1	1	0	1	1	
13	IT2016/020	11700216018	SUDHANSHU KUMAR	30	9	39	30	9	39	56	1	0	1	1	0	1	1	
14	IT2016/094	11700216019	SUBHOJEET BHADURI	30	8	40	30	10	40	56	1	0	1	1	0	1	1	
15	IT2016/003	11700216020	SUBHAJIT MAJUMDAR	20	10	40	30	7	40	50	1	0	1	1	0	1	1	



**RCC INSTITUTE OF INFORMATION TECHNOLOGY**  
Canal South Road, Beliaghata, Kolkata- 700015

**College Code: 117**

**(Affiliated to Maulana Abul Kalam Azad University of Technology, W.B)**

16	IT2016/057	11700216021	SREJITA SAHA
17	IT2016/038	11700216022	SOMA ROY
18	IT2016/058	11700216023	SK MD FARUK
19	IT2016/014	11700216024	SIDDHANT SAHANI
20	IT2016/031	11700216025	SHUBHA GAYEN
21	IT2016/065	11700216026	SHREYASH CHAMARIA
22	IT2016/049	11700216027	SHREYA VATS
23	IT2016/042	11700216028	SHIWAM KUMAR SUMAN
24	IT2016/021	11700216029	SHASHANK ROY
25	IT2016/053	11700216030	SHAHZEB AKHTAR
26	IT2016/046	11700216031	SAYON MOULIK
27	IT2016/078	11700216032	SAYANTAN CHATTERJEE
28	IT2016/029	11700216033	SANANDA PODDER
29	IT2016/030	11700216034	SAMRAT HALDER
30	IT2016/002	11700216035	RONAK BARMAN
31	IT2016/036	11700216036	ROHIT SINGH
32	IT2016/048	11700216037	RITWIK BANERJEE
33	IT2016/083	11700216038	RITTIKA PAUL
34	IT2016/004	11700216039	RIBHU GHOSH
35	IT2016/067	11700216040	RAVI SHANKAR
36	IT2016/069	11700216041	RAJARSHI DAS
37	IT2016/055	11700216042	RAHUL KUMAR THAKUR
38	IT2016/042	11700216043	RAHUL KARMAKAR
39	IT2016/011	11700216044	RAHUL BARMAN
40	IT2016/077	11700216045	PUSPITA DAS
41	IT2016/092	11700216046	PRIYANKA DAS
42	IT2016/024	11700216047	PRITHWIRAJ MUKHERJEE
43	IT2016/093	11700216048	PRITAM MANNA
44	IT2016/059	11700216049	PRAVEEN KUMAR SHARMA
45	IT2016/070	11700216050	PRASENJIT DEY
46	IT2016/025	11700216051	PRAKASH KUMAR SINGH
47	IT2016/010	11700216052	PIYUSH KUMAR
48	IT2016/022	11700216053	PARTHAJIT MUKHERJEE
49	IT2016/085	11700216054	PAROMITA PODDAR
50	IT2016/080	11700216055	NUSHRAT HUSSAIN
51	IT2016/062	11700216056	MD MUZAMMIL
52	IT2016/066	11700216058	LAKHAN KUMAR
53	IT2016/008	11700216059	KUNAL THAKUR
54	IT2016/045	11700216060	KUMARI RIYA
55	IT2016/023	11700216061	KUMAR ANUBHAV
56	IT2016/076	11700216062	KUMAR ADITYA
57	IT2016/073	11700216063	KAVERI SAHA
58	IT2016/019	11700216064	INDRANI MAITY
59	IT2016/007	11700216065	HOZAIFA WAHID
60	IT2016/079	11700216066	HIMANSHU SHARAN
61	IT2016/018	11700216067	HIMANSHU JAISWAL
62	IT2016/035	11700216068	HEMANT KUMAR AGARWAL
63	IT2016/006	11700216069	HARSHIT ANAND GUPTA
64	IT2016/088	11700216070	ESHA GUPTA
65	IT2016/089	11700216071	DIPANJAN RAY
66	IT2016/043	11700216072	DEVESH DUGAR
67	IT2016/060	11700216073	DAMINI KUMARI
68	IT2016/015	11700216075	BITTU KUMAR
69	IT2016/040	11700216076	BIKRAM MITRA
70	IT2016/009	11700216077	BIDISHA MONDAL
71	IT2016/095	11700216078	AYUSH PARWAL
72	IT2016/064	11700216079	AVINASH KUMAR SINGH
73	IT2016/090	11700216080	AVIK DATTA
74	IT2016/016	11700216081	AVIJIT DAS
75	IT2016/032	11700216082	ATANU GHARA
76	IT2016/041	11700216083	ASHISH JAISWAL
77	IT2016/063	11700216084	ARUNAVA CHAUDHURI
78	IT2016/082	11700216085	ARPITA ROY CHOWDHURY
79	IT2016/017	11700216086	ARNAB DAS
80	IT2016/054	11700216087	ARIHANT RAJ
81	IT2016/001	11700216088	ARGHYA MRIDHA
82	IT2016/033	11700216089	ARGHADEEP MONDAL
83	IT2016/091	11700216091	ANWESHA SAHA
84	IT2016/012	11700216092	ANUMITA SAHA
85	IT2016/072	11700216093	ANSHUMAN BAKSHI
86	IT2016/084	11700216094	ANKITA SAHA
87	IT2016/068	11700216095	ANKITA DATTA
88	IT2016/074	11700216096	AMIT KUMAR
89	IT2016/051	11700216097	AMAN KUMAR
90	IT2016/044	11700216098	AMAN JAISWAL
91	IT2016/061	11700216099	AGNIBHO HOM CHOWDHURY
92	IT2016/039	11700216100	ABISHEK KUMAR MONDAL

30	9	40	30	9	40	50	1	0	1	1	0	1	1
30	10	40	30	9	40	50	1	0	1	1	0	1	1
30	7	40	26	8	40	56	1	0	1	1	0	1	1
30	9	40	30	10	40	56	1	0	1	1	0	1	1
30	9	30	22	10	30	56	1	0	1	1	0	1	1
26	8	40	30	9	40	50	1	0	1	1	0	1	1
30	10	40	29	6	40	56	1	0	1	1	0	1	1
22	10	40	28	6	40	44	1	0	1	1	0	1	0
30	9	35	30	9	35	56	1	0	1	1	0	1	1
29	6	37	30	9	37	50	1	0	1	1	0	1	1
28	6	39	30	9	39	50	1	0	1	1	0	1	1
30	9	25	20	8	25	56	1	0	1	1	0	1	1
30	9	38	30	10	38	56	1	0	1	1	0	1	1
30	9	39	30	10	39	56	1	0	1	1	0	1	1
20	8	38	30	10	38	44	1	0	1	1	0	1	0
30	10	39	20	10	39	56	1	0	1	1	0	1	1
30	10	40	30	10	40	56	1	0	1	1	0	1	1
30	10	40	30	10	40	50	1	0	1	1	0	1	1
20	10	40	30	10	40	50	1	0	1	1	0	1	1
30	10	40	30	10	40	56	1	0	1	1	0	1	1
30	10	40	30	9	40	56	1	0	1	1	0	1	1
30	10	40	29	6	40	56	1	0	1	1	0	1	1
30	10	30	20	10	30	56	1	0	1	1	0	1	1
30	9	40	29	6	40	56	1	0	1	1	0	1	1
29	6	40	30	7	40	50	1	0	1	1	0	1	1
20	10	40	30	7	40	50	1	0	1	1	0	1	1
30	5	35	30	8	35	44	1	0	1	1	0	1	0
30	7	37	30	5	37	50	1	0	1	1	0	1	1
30	7	39	20	8	39	50	1	0	1	1	0	1	1
30	8	35	30	9	35	50	1	0	1	1	0	1	1
30	5	38	30	10	38	50	1	0	1	1	0	1	1
20	8	39	28	6	39	44	1	0	1	1	0	1	1
30	9	38	30	10	38	56	1	0	1	1	0	1	1
28	6	40	30	8	40	50	1	0	1	1	0	1	1
30	10	40	29	6	40	50	1	0	1	1	0	1	1
30	10	40	30	10	40	44	1	0	1	1	0	1	1
30	8	40	30	9	40	50	1	0	1	1	0	1	1
29	6	40	30	10	40	50	1	0	1	1	0	1	1
30	10	40	30	10	40	50	1	0	1	1	0	1	1
30	9	30	30	9	30	56	1	0	1	1	0	1	1
30	10	40	30	9	40	56	1	0	1	1	0	1	1
30	10	40	30	10	40	50	1	0	1	1	0	1	1
30	9	40	29	6	40	50	1	0	1	1	0	1	1
30	9	35	16	10	35	56	1	0	1	1	0	1	1
30	10	37	30	10	37	56	1	0	1	1	0	1	1
29	6	39	30	9	39	56	1	0	1	1	0	1	1
19	10	40	30	10	40	56	1	0	1	1	0	1	1
30	10	30	28	6	30	56	1	0	1	1	0	1	1
30	9	40	26	7	40	56	1	0	1	1	0	1	1
30	10	40	30	10	40	50	1	0	1	1	0	1	1
28	6	40	29	6	40	50	1	0	1	1	0	1	1
26	7	35	29	6	35	56	1	0	1	1	0	1	1
29	6	39	30	9	39	56	1	0	1	1	0	1	1
29	6	38	29	6	38	56	1	0	1	1	0	1	1
30	10	38	20	10	38	56	1	0	1	1	0	1	1
30	9	39	20	8	39	56	1	0	1	1	0	1	1
29	6	38	30	10	38	50	1	0	1	1	0	1	1
20	10	39	30	9	39	50	1	0	1	1	0	1	1
20	8	40	30	9	40	56	1	0	1	1	1	1	1
30	10	40	20	8	40	44	1	0	1	1	1	1	1
30	9	40	30	9	40	50	1	0	1	1	1	1	1
30	9	40	30	9	40	50	1	0	1	1	1	1	1
20	8	40	20	6	40	50	1	0	1	1	1	1	1
30	9	40	30	10	40	44	1	0	1	1	0	1	1
30	9	30	20	10	30	56	1	0	1	1	0	1	1
20	6	40	30	10	40	50	1	0	1	1	0	1	1
30	10	40	29	6	40	44	1	0	1	1	0	1	1
30	10	35	30	10	35	56	1	0	1	1	0	1	1
29	6	37	30	10	37	56	1	0	1	1	0	1	1
30	6	39	30	10	39	50	1	0	1	1	0	1	1
30	10	37	30	9	37	56	1	0	1	1	0	1	1
30	10	39	28	6	39	56	1	0	1	1	0	1	1
30	10	38	28	6	38	50	1	0	1	1	0	1	1
30	9	38	30	8	38	50	1	0	1	1	0	1	1
28	6	39	30	9	39	44	1	0	1	1	0	1	1
28	6	38	30	9	38	44	1	0	1	1	0	1	1
30	8	39	20	6	39	44	1	0	1	1	0	1	1

1	92	0	92	92	5	92	87
0	0	92	0	0	87	0	5
CO attn	1.00	0.00	1.00	1.00	0.05	1.00	0.95

Avg Attn	0.68	Avg Attn	0.95
Attn Level	1	Attn Level	3



Overall Course Outcome Attainment												
The overall CO attainment level in the course considered is then computed as Direct CO attainment level = 40% of CO attainment level in PCA + 60% of CO attainment level in ESE(End Semester Exam)												
Direct CO attainment level												2.2
PO attainment value = (Corresponding cell value from Table 1 x Overall CO attainment level for the course)/3												
	PO1	PO2	PO3	PO4	PO5	PO6	PO7	PO8	PO9	PO10	PO11	PO12
Avg values from table 1	3.00	1.67	1.00	1.00	0	0	0	0	0	0	0	0
Overall (Direct) CO attainment level	2.2	2.2	2.2	2.2	2.2	2.2	2.2	2.2	2.2	2.2	2.2	2.2
Attainment of PO for this course	2.20	1.22	0.73	0.73	0.00	0.00	0.00	0.00	0.00	0.00	0.00	0.41

PSO attainment value = (Corresponding cell value from Table 2 x Overall CO attainment level for the course)/3			
	PSO1	PSO2	PSO3
Avg values from table 2	1.00	0	0
Overall (Direct) CO attainment level	2.2	2.2	2.2
Attainment of PSO for this course	0.73	0.00	0.00

### Mapping of CO with PO and PSO of Basic Computation & Principles of Computer Programming (Paper code: CS291)

Enter correlation levels 1, 2 or 3 as defined below : 1 : Slight(Low) 2 : Moderate(Medium) 3 : Substantial(High) If there is no correlation, put " - " (enter single quote followed by single dash only)													
Table 1	TABLE 1	PO1	PO2	PO3	PO4	PO5	PO6	PO7	PO8	PO9	PO10	PO11	PO12
	CO1	3	1	1	1	-	2	-	2	3	-	1	1
	CO2	3	1	1	1	3	-	-	2	3	-	2	-
	CO3	3	2	3	1	-	-	-	2	3	3	1	-
	CO4	3	2	3	2	-	2	-	3	3	-	1	2
	CO5	3	1	1	1	-	-	-	2	3	-	2	-
	CO6	3	2	3	3	1	2	2	3	3	-	2	2
	AVERAGE	3.00	1.50	2.00	1.50	2.00	2.00	2.00	2.33	3.00	3.00	1.50	1.67
Average =sum/ number of entry													

Table 2	TABLE 2	PSO1	PSO2	PSO3
	CO1	3	1	1
	CO2	3	1	2
	CO3	3	1	1
	CO4	3	3	1
	CO5	3	1	1
	CO6	3	3	2
	AVERAGE	3.00	1.67	1.33

Attainment Level 1: 60% of students score more than target marks out of the maximum relevant marks.  
Attainment Level 2: 70% of students score more than target marks out of the maximum relevant marks.  
Attainment Level 3: 80% of students score more than target marks out of the maximum relevant marks.

Percentage of Students Attaining Course Outcomes(COs) and Attainment Level																			
					ALL PCA's						Univ. Exam	Course Outcome Attainment with target in %							
					PCA1			PCA2											
				Course Outcomes	CO1	CO2	CO3	CO4	CO5	CO6									
				Marks Distribution	15	15	10	15	15	10	60	CO1	CO2	CO3	CO4	CO5	CO6	CO Attainment in Univ Exam	
SI No	Class Roll	Univ Roll	Name	Target Level	80%						80%	80%							
1	IT2016/034	11700216006	YASH AGARWAL		14	14	9	15	14	8	51	1	1	1	1	1	1	1	
2	IT2016/071	11700216007	VIVEK KUMAR		13	13	8	12	13	8	53	1	1	1	1	1	1	1	
3	IT2016/027	11700216008	VISHWADHWAJ KUMAR		12	11	9	12	11	8	51	1	1	1	1	1	1	0	
4	IT2016/075	11700216009	UZZWALPREET KAUR		14	15	9	15	14	9	55	1	1	1	1	1	1	1	
5	IT2016/047	11700216010	TURNISHA SARKAR		14	15	10	14	15	9	52	1	1	1	1	1	1	1	
6	IT2016/037	11700216011	TIASHA SARKAR		15	10	9	11	12	8	37	1	0	1	0	1	1	0	
7	IT2016/086	11700216012	TAMOGHNA CHOWDHURY		13	13	8	12	13	8	49	1	1	1	1	1	1	1	
8	IT2016/081	11700216013	SWETA BOSE		15	15	10	14	15	9	51	1	1	1	1	1	1	1	
9	IT2016/028	11700216014	SWARNALI ROY		12	12	8	13	12	8	40	1	1	1	1	1	1	0	
10	IT2016/087	11700216015	SUVRAJIT MUKHERJEE		12	12	8	12	12	7	46	1	1	1	1	1	0	0	
11	IT2016/013	11700216016	SUSTHIT BISWAS		12	13	9	12	13	8	58	1	1	1	1	1	1	1	
12	IT2016/026	11700216017	SUPRIYANTA PODDAR		15	14	9	15	14	9	58	1	1	1	1	1	1	1	
13	IT2016/020	11700216018	SUDHANSHU KUMAR		12	13	8	12	13	8	48	1	1	1	1	1	1	1	
14	IT2016/094	11700216019	SUBHOJEET BHADURI		15	11	10	14	15	9	53	1	0	1	1	1	1	1	
15	IT2016/003	11700216020	SURHAJIT MAJUMDAR		14	15	10	15	14	9	33	1	1	1	1	1	1	0	



**RCC INSTITUTE OF INFORMATION TECHNOLOGY**  
Canal South Road, Beliaghata, Kolkata- 700015

College Code: 117  
(Affiliated to Maulana Abul Kalam Azad University of Technology, W.B)

16	IT2016/057	11700216021	SREJITA SAHA
17	IT2016/038	11700216022	SOMA ROY
18	IT2016/058	11700216023	SK MD FARUK
19	IT2016/014	11700216024	SIDDHANT SAHANI
20	IT2016/031	11700216025	SHUBHA GAYEN
21	IT2016/065	11700216026	SHREYASH CHAMARIA
22	IT2016/049	11700216027	SHREYA VATS
23	IT2016/052	11700216028	SHIWAM KUMAR SUMAN
24	IT2016/021	11700216029	SHASHANK ROY
25	IT2016/053	11700216030	SHAHZEB AKHTAR
26	IT2016/046	11700216031	SAYON MOULIK
27	IT2016/078	11700216032	SAYANTAN CHATTERJEE
28	IT2016/029	11700216033	SANANDA PODDER
29	IT2016/030	11700216034	SAMRAT HALDER
30	IT2016/002	11700216048	RONAK BARMAN
31	IT2016/051	11700216051	ROHIT SINGH
32	IT2016/048	11700216037	RITWIK BANERJEE
33	IT2016/083	11700216038	RITTIKA PAUL
34	IT2016/004	11700216039	RIBHU GHOSH
48	IT2016/067	11700216040	RAVI SHANKAR
51	IT2016/069	11700216041	RAJARSHI DAS
37	IT2016/055	11700216042	RAHUL KUMAR THAKUR
38	IT2016/042	11700216043	RAHUL KARMAKAR
39	IT2016/011	11700216044	RAHUL BARMAN
40	IT2016/077	11700216045	PUSPITA DAS
41	IT2016/092	11700216046	PRIYANKA DAS
42	IT2016/024	11700216047	PRITHWIRAJ MUKHERJEE
43	IT2016/093	11700216048	PRITAM MANNA
44	IT2016/059	11700216049	PRAVEEN KUMAR SHARMA
45	IT2016/070	11700216050	PRASENJIT DEY
46	IT2016/025	11700216051	PRAKASH KUMAR SINGH
47	IT2016/010	11700216052	PIYUSH KUMAR
48	IT2016/022	11700216053	PARTHAJIT MUKHERJEE
49	IT2016/085	11700216054	PAROMITA PODDAR
50	IT2016/080	11700216055	NUSHRAT HUSSAIN
51	IT2016/062	11700216056	MD MUZAMMIL
52	IT2016/066	11700216058	LAKHAN KUMAR
53	IT2016/008	11700216059	KUNAL THAKUR
54	IT2016/045	11700216060	KUMARI RIYA
55	IT2016/023	11700216061	KUMAR ANUBHAV
56	IT2016/076	11700216062	KUMAR ADITYA
57	IT2016/073	11700216063	KAVERI SAHA
58	IT2016/019	11700216064	INDRANI MAITY
59	IT2016/007	11700216065	HOZAIFA WAHID
60	IT2016/079	11700216066	HIMANSHU SHARAN
61	IT2016/018	11700216067	HIMANSHU JAISWAL
62	IT2016/048	11700216068	HEMANT KUMAR AGARWAL
63	IT2016/006	11700216069	HARSHIT ANAND GUPTA
64	IT2016/088	11700216070	ESHA GUPTA
65	IT2016/089	11700216071	DIPANJAN RAY
66	IT2016/043	11700216072	DEVESH DUGAR
67	IT2016/060	11700216073	DAMINI KUMARI
68	IT2016/015	11700216075	BITTU KUMAR
69	IT2016/040	11700216076	BIKRAM MITRA
70	IT2016/009	11700216077	BIDISHA MONDAL
71	IT2016/095	11700216078	AYUSH PARWAL
72	IT2016/064	11700216079	AVINASH KUMAR SINGH
73	IT2016/090	11700216080	AVIK DATTA
74	IT2016/016	11700216081	AVIJIT DAS
75	IT2016/032	11700216082	ATANU GHARA
76	IT2016/041	11700216083	ASHISH JAISWAL
77	IT2016/063	11700216084	ARUNAVA CHAUDHURI
78	IT2016/082	11700216085	ARPITA ROY CHOWDHURY
79	IT2016/017	11700216086	ARNAB DAS
80	IT2016/054	11700216087	ARIHANT RAJ
81	IT2016/001	11700216088	ARGHYA MRIDHA
82	IT2016/033	11700216089	ARGHADEEP MONDAL
83	IT2016/091	11700216091	ANWESHA SAHA
84	IT2016/012	11700216092	ANUMITA SAHA
85	IT2016/072	11700216093	ANSHUMAN BAKSHI
86	IT2016/084	11700216094	ANKITA SAHA

15	15	9	14	15	9	32	1	1	1	1	1	1	0
15	14	9	15	14	8	48	1	1	1	1	1	1	1
12	13	8	12	12	8	49	1	1	1	1	1	1	1
14	15	9	14	15	9	51	1	1	1	1	1	1	1
14	15	8	15	14	8	40	1	1	1	1	1	1	0
13	12	8	12	13	8	46	1	1	1	1	1	1	0
14	15	9	15	14	9	60	1	1	1	1	1	1	1
15	14	9	14	15	9	47	1	1	1	1	1	1	0
14	15	10	15	14	9	51	1	1	1	1	1	1	1
15	14	10	14	15	9	48	1	1	1	1	1	1	1
15	15	9	15	14	10	51	1	1	1	1	1	1	1
12	12	8	13	12	8	56	1	1	1	1	1	1	1
12	13	8	12	13	8	42	1	1	1	1	1	1	0
13	11	8	12	12	7	49	1	0	1	1	1	0	1
14	15	9	15	14	9	37	1	1	1	1	1	1	0
14	13	8	14	15	9	37	1	1	1	1	1	1	0
15	14	9	14	14	9	49	1	1	1	1	1	1	1
15	14	9	15	14	9	32	1	1	1	1	1	1	0
15	15	10	15	15	10	53	1	1	1	1	1	1	1
15	14	8	14	15	10	51	1	1	1	1	1	1	1
13	12	9	12	12	8	51	1	1	1	1	1	1	1
13	15	8	15	14	9	48	1	1	1	1	1	1	1
14	15	9	14	15	9	47	1	1	1	1	1	1	0
12	12	9	12	12	8	43	1	1	1	1	1	1	0
12	11	8	11	12	6	31	1	0	1	0	1	0	0
15	15	9	15	14	9	33	1	1	1	1	1	1	0
15	14	10	15	14	10	42	1	1	1	1	1	1	0
15	15	9	14	14	9	51	1	1	1	1	1	1	1
15	14	9	15	14	9	51	1	1	1	1	1	1	1
12	11	8	12	12	8	45	1	0	1	1	1	1	0
14	15	9	14	14	9	42	1	1	1	1	1	1	0
12	14	9	13	12	9	49	1	1	1	1	1	1	1
12	13	8	11	12	8	49	1	1	1	0	1	1	1
12	13	8	12	12	9	37	1	1	1	1	1	1	0
14	15	9	14	14	10	47	1	1	1	1	1	1	0
12	13	8	12	12	8	51	1	1	1	1	1	1	1
12	12	8	13	12	8	45	1	1	1	1	1	1	0
13	13	8	13	12	8	48	1	1	1	1	1	1	1
14	15	10	15	14	10	51	1	1	1	1	1	1	1
14	15	9	14	14	9	37	1	1	1	1	1	1	0
13	12	8	11	12	9	37	1	1	1	0	1	1	0
15	14	9	15	14	10	33	1	1	1	1	1	1	0
12	12	8	12	13	8	49	1	1	1	1	1	1	1
13	12	8	13	11	7	55	1	1	1	1	0	0	1
14	15	9	14	15	9	51	1	1	1	1	1	1	1
15	14	9	15	15	9	60	1	1	1	1	1	1	1
14	15	9	15	14	9	42	1	1	1	1	1	1	0
14	15	10	14	15	9	58	1	1	1	1	1	1	1
12	12	7	11	10	7	46	1	1	0	0	0	0	0
12	10	7	12	10	6	45	1	0	0	0	0	0	0
11	12	8	12	11	7	53	0	1	1	1	0	0	1
12	12	8	12	13	9	46	1	1	1	1	1	1	0
15	14	9	15	14	9	25	1	1	1	1	1	1	12
12	13	8	13	13	8	58	1	1	1	1	1	1	1
14	15	9	14	15	8	60	1	1	1	1	1	1	1
14	15	9	14	15	10	53	1	1	1	1	1	1	1
14	15	9	14	14	9	56	1	1	1	1	1	1	1
15	15	9	14	15	9	57	1	1	1	1	1	1	1
14	15	9	14	14	10	54	1	1	1	1	1	1	1
14	15	9	14	14	9	48	1	1	1	1	1	1	1
13	10	8	13	12	7	58	1	0	1	1	1	1	1
15	14	10	15	14	9	50	1	1	1	1	1	1	1
14	15	10	13	14	9	51	1	1	1	1	1	1	1
15	14	9	14	15	9	49	1	1	1	1	1	1	1
12	11	8	13	12	9	53	1	0	1	1	1	1	1
12	15	10	15	14	9	48	1	1	1	1	1	1	1
12	12	9	13	12	9	48	1	1	1	1	1	1	1
12	11	8	12	10	7	48	1	0	1	1	0	0	1
14	15	9	14	15	9	49	1	1	1	1	1	1	1
12	13	9	13	12	8	46	1	1	1	1	1	1	0
12	11	8	12	12	9	57	1	0	1	1	1	1	1

87	IT2016/068	11700216095	ANKITA DATTA
88	IT2016/074	11700216096	AMIT KUMAR
89	IT2016/051	11700216097	AMAN KUMAR
90	IT2016/044	11700216098	AMAN JAISWAL
91	IT2016/061	11700216099	AGNIBHO HOM CHOWDHURY
92	IT2016/039	11700216100	ABISHEK KUMAR MONDAL

12	12	8	13	13	8	51	1	1	1	1	1	1	1
12	12	9	14	13	8	48	1	1	1	1	1	1	1
15	12	9	15	13	9	48	1	1	1	1	1	1	1
14	15	8	13	12	8	52	1	1	1	1	1	1	1
12	12	8	12	13	9	54	1	1	1	1	1	1	1
13	12	9	13	13	8	47	1	1	1	1	1	1	0

1	91	82	90	87	87	84	59
0	1	10	2	5	5	8	32
CO attn	0.99	0.89	0.98	0.95	0.95	0.91	0.65

Avg Attn	0.94
Attn Level	3

Avg Attn	0.65
Attn Level	1

Overall Course Outcome Attainment												
The overall CO attainment level in the course considered is then computed as Direct CO attainment level = 40% of CO attainment level in PCA + 60% of CO attainment level in ESE(End Semester Exam)												
Direct CO attainment level												1.8
PO attainment value = (Corresponding cell value from Table 1 x Overall CO attainment level for the course )/3												
	PO1	PO2	PO3	PO4	PO5	PO6	PO7	PO8	PO9	PO10	PO11	PO12
Avg values from table 1	3.00	1.50	2.00	1.50	2.00	2.00	2.00	2.33	3.00	3.00	1.50	1.67
Overall (Direct) CO attainment level	0	0	0	0	0	0	0	0	0	0	0	0
Attainment of PO for this course	0.00	0.00	0.00	0.00	0.00	0.00	0.00	0.00	0.00	0.00	0.00	0.00

PSO attainment value = (Corresponding cell value from Table 2 x Overall CO attainment level for the course )/3			
	PSO1	PSO2	PSO3
Avg values from table 2	3.00	1.67	1.333
Overall(Direct) CO attainment level	0	0	0
Attainment of PSO for this course	0.00	0.00	0.00

Mapping of CO with PO and PSO of Basic Electrical & Electronic Engineering- II (Paper code: ES291)													
Enter correlation levels 1, 2 or 3 as defined below : 1 : Slight(Low) 2 : Moderate(Medium) 3 : Substantial(High) If there is no correlation, put " - " (enter single quote followed by single dash only)													
Table 1	TABLE 1	PO1	PO2	PO3	PO4	PO5	PO6	PO7	PO8	PO9	PO10	PO11	PO12
	CO1	3	3	-	-	-	-	-	-	1	1	-	2
	CO2	3	3	3	-	-	-	-	-	2	1	-	1
	CO3	3	3	3	3	3	-	-	-	-	3	-	1
	CO4	-	-	-	-	-	-	-	-	-	2	-	1
	CO5	-	-	-	-	-	-	-	-	-	2	-	1
	CO6	-	-	-	-	-	-	-	-	-	2	-	1
	AVERAGE	3.00	3.00	3.00	3.00	3.00	0	0	0	1.50	1.83	0	1.17
Average =sum/ number of entry													

Table 2	TABLE 2	PSO1	PSO2	PSO3
	CO1	2	1	1
	CO2	2	3	1
	CO3	3	2	-
	CO4	3	2	-
	CO5	2	1	-
	CO6	3	2	-
	AVERAGE	2.50	1.83	1.00

Attainment Level 1: 60% of students score more than target marks out of the maximum relevant marks.  
Attainment Level 2: 70% of students score more than target marks out of the maximum relevant marks.  
Attainment Level 3: 80% of students score more than target marks out of the maximum relevant marks.



**RCC INSTITUTE OF INFORMATION TECHNOLOGY**  
**Canal South Road, Beliaghata, Kolkata- 700015**  
**College Code: 117**  
**(Affiliated to Maulana Abul Kalam Azad University of Technology, W.B)**

Percentage of Students Attaining Course Outcomes(COs) and Attainment Level																			
					ALL PCA's						Univ. Exam								
					PCA1			PCA2											
					Course Outcomes	CO1	CO2	CO3	CO4	CO5		CO6	Course Outcome Attainment with target in %						
						Marks Distribution	15	15	10	15		15							
Sl No	Class Roll	Univ Roll	Name	Target Level	80%						80%	80%							
1	IT2016/034	11700216006	YASH AGARWAL		14	14	9	15	14	8	50	1	1	1	1	1	1	1	
2	IT2016/071	11700216007	VIVEK KUMAR		13	13	8	12	13	8	56	1	1	1	1	1	1	1	
3	IT2016/027	11700216008	VISHWADHWAJ KUMAR		12	11	9	12	11	8	50	1	0	1	1	0	1	1	
4	IT2016/075	11700216009	UZZWALPREET KAUR		14	15	9	15	14	9	56	1	1	1	1	1	1	1	
5	IT2016/047	11700216010	TURNISHA SARKAR		14	15	10	14	15	9	44	1	1	1	1	1	1	0	
6	IT2016/037	11700216011	TIASHA SARKAR		15	10	9	11	12	8	50	1	0	1	0	1	1	1	
7	IT2016/086	11700216012	TAMOGHNA CHOWDHURY		13	13	8	12	13	8	50	1	1	1	1	1	1	1	
8	IT2016/081	11700216013	SWETA BOSE		15	15	10	14	15	9	56	1	1	1	1	1	1	1	
9	IT2016/028	11700216014	SWARNALI ROY		12	12	8	13	12	8	56	1	1	1	1	1	1	1	
10	IT2016/087	11700216015	SUVRAJIT MUKHERJEE		12	12	8	12	12	7	50	1	1	1	1	1	0	1	
11	IT2016/013	11700216016	SUSTHIT BISWAS		12	13	9	12	13	8	50	1	1	1	1	1	1	1	
12	IT2016/026	11700216017	SUPRIYANTA PODDAR		15	14	9	15	14	9	37	1	1	1	1	1	1	0	
13	IT2016/020	11700216018	SUDHANSHU KUMAR		12	13	8	12	13	8	50	1	1	1	1	1	1	1	
14	IT2016/094	11700216019	SUBHOJEET BHADURI		15	11	10	14	15	9	50	1	0	1	1	1	1	1	
15	IT2016/003	11700216020	SUBHAJIT MAJUMDAR		14	15	10	15	14	9	50	1	1	1	1	1	1	1	
16	IT2016/057	11700216021	SREJITA SAHA		15	15	9	14	15	9	50	1	1	1	1	1	1	1	
17	IT2016/038	11700216022	SOMA ROY		15	14	9	15	14	8	50	1	1	1	1	1	1	1	
18	IT2016/058	11700216023	SK MD FARUK		12	13	8	12	12	8	50	1	1	1	1	1	1	1	
19	IT2016/014	11700216024	SIDDHANT SAHANI		14	15	9	14	15	9	50	1	1	1	1	1	1	1	
20	IT2016/031	11700216025	SHUBHA GAYEN		14	15	8	15	14	8	50	1	1	1	1	1	1	1	
21	IT2016/065	11700216026	SHREYASH CHAMARIA		13	12	8	12	13	8	56	1	1	1	1	1	1	1	
22	IT2016/049	11700216027	SHREYA VATS		14	15	9	15	14	9	44	1	1	1	1	1	1	0	
23	IT2016/052	11700216028	SHIWAM KUMAR SUMAN		15	14	9	14	15	9	50	1	1	1	1	1	1	1	
24	IT2016/021	11700216029	SHASHANK ROY		14	15	10	15	14	9	50	1	1	1	1	1	1	1	
25	IT2016/053	11700216030	SHAHZEB AKHTAR		15	14	10	14	15	9	44	1	1	1	1	1	1	0	
26	IT2016/046	11700216031	SAYON MOULIK		15	15	9	15	14	10	56	1	1	1	1	1	1	1	
27	IT2016/078	11700216032	SAYANTAN CHATTERJEE		12	12	8	13	12	8	50	1	1	1	1	1	1	1	
28	IT2016/029	11700216033	SANANDA PODDER		12	13	8	12	13	8	50	1	1	1	1	1	1	1	
29	IT2016/030	11700216034	SAMRAT HALDER		13	11	8	12	12	7	50	1	0	1	1	1	0	1	
30	IT2016/002	11700216035	RONAK BARMAN		14	15	9	15	14	9	50	1	1	1	1	1	1	1	
31	IT2016/036	11700216036	ROHIT SINGH		14	13	8	14	15	9	50	1	1	1	1	1	1	1	
32	IT2016/048	11700216037	RITWIK BANERJEE		15	14	9	14	14	9	50	1	1	1	1	1	1	1	
33	IT2016/083	11700216038	RITTIKA PAUL		15	14	9	15	14	9	50	1	1	1	1	1	1	1	
34	IT2016/004	11700216039	RIBHU GHOSH		15	15	10	15	15	10	56	1	1	1	1	1	1	1	
35	IT2016/067	11700216040	RAVI SHANKAR		15	14	8	14	15	10	50	1	1	1	1	1	1	1	
36	IT2016/069	11700216041	RAJARSHI DAS		13	12	9	12	12	8	56	1	1	1	1	1	1	1	
37	IT2016/055	11700216042	RAHUL KUMAR THAKUR		13	15	8	15	14	9	50	1	1	1	1	1	1	1	
38	IT2016/042	11700216043	RAHUL KARMAKAR		14	15	9	14	15	9	56	1	1	1	1	1	1	1	
39	IT2016/011	11700216044	RAHUL BARMAN		12	12	9	12	12	8	50	1	1	1	1	1	1	1	
40	IT2016/077	11700216045	PUSPITA DAS		12	11	8	11	12	6	50	1	0	1	0	1	0	1	
41	IT2016/092	11700216046	PRIYANKA DAS		15	15	9	15	14	9	50	1	1	1	1	1	1	1	
42	IT2016/024	11700216047	PRITHWIRAJ MUKHERJEE		15	14	10	15	14	10	50	1	1	1	1	1	1	1	
43	IT2016/093	11700216048	PRITAM MANNA		15	15	9	14	14	9	50	1	1	1	1	1	1	1	
44	IT2016/059	11700216049	PRAVEEN KUMAR SHARMA		15	14	9	15	14	9	44	1	1	1	1	1	1	0	
45	IT2016/070	11700216050	PRASENJIT DEY		12	11	8	12	12	8	50	1	0	1	1	1	1	1	
46	IT2016/025	11700216051	PRAKASH KUMAR SINGH		14	15	9	14	14	9	44	1	1	1	1	1	1	1	
47	IT2016/010	11700216052	PIYUSH KUMAR		12	14	9	13	12	9	50	1	1	1	1	1	1	1	
48	IT2016/022	11700216053	PARTHAJIT MUKHERJEE		12	13	8	11	12	8	50	1	1	1	0	1	1	1	
49	IT2016/085	11700216054	PAROMITA PODDAR		12	13	8	12	12	9	50	1	1	1	1	1	1	1	
50	IT2016/080	11700216055	NUSHRAT HUSSAIN		14	15	9	14	14	10	44	1	1	1	1	1	1	1	
51	IT2016/062	11700216056	MD MUZAMMIL		12	13	8	12	12	8	50	1	1	1	1	1	1	1	
52	IT2016/066	11700216058	LAKHAN KUMAR		12	12	8	13	12	8	50	1	1	1	1	1	1	1	
53	IT2016/008	11700216059	KUNAL THAKUR		13	13	8	13	12	8	50	1	1	1	1	1	1	1	
54	IT2016/045	11700216060	KUMARI RIYA		14	15	10	15	14	10	50	1	1	1	1	1	1	1	
55	IT2016/023	11700216061	KUMAR ANUBHAV		14	15	9	14	14	9	50	1	1	1	1	1	1	1	
56	IT2016/076	11700216062	KUMAR ADITYA		13	12	8	11	12	9	50	1	1	1	0	1	1	1	
57	IT2016/073	11700216063	KAVERI SAHA		15	14	9	15	14	10	44	1	1	1	1	1	1	1	
58	IT2016/019	11700216064	INDRANI MAITY		12	12	8	12	13	8	50	1	1	1	1	1	1	1	
59	IT2016/007	11700216065	HOZAIFA WAHID		13	12	8	13	11	7	56	1	1	1	1	0	0	1	
60	IT2016/079	11700216066	HIMANSHU SHARAN		14	15	9	14	15	9	50	1	1	1	1	1	1	1	
61	IT2016/018	11700216067	HIMANSHU JAISWAL		15	14	9	15	15	9	50	1	1	1	1	1	1	1	
62	IT2016/035	11700216068	HEMANT KUMAR AGARWAL		14	15	9	15	14	9	50	1	1	1	1	1	1	1	
63	IT2016/006	11700216069	HARSHIT ANAND GUPTA		14	15	10	14	15	9	56	1	1	1	1	1	1	1	
64	IT2016/088	11700216070	ESHA GUPTA		12	12	7	11	10	7	56	1	1	0	0	0	0	1	
65	IT2016/089	11700216071	DIPANJAN RAY		12	10	7	12	10	6	50	1	0	0	1	0	0	1	
66	IT2016/043	11700216072	DEVESH DUGAR		11	12	8	12	11	7	44	0	1	1	1	0	0	1	
67	IT2016/060	11700216073	DAMINI KUMARI		12	12	8	12	13	9	50	1	1	1	1	1	1	1	
68	IT2016/015	11700216075	BITTU KUMAR		15	14	9	15	14	9	50	1	1	1	1	1	1	1	
69	IT2016/040	11700216076	BIKRAM MITRA		12	13	8	13	13	8	50	1	1	1	1	1	1	1	
70	IT2016/009	11700216077	BIDISHA MONDAL		14	15	9	14	15	8	56	1	1	1	1	1	1	1	



71	IT2016/095	11700216078	AYUSH PARWAL
72	IT2016/064	11700216079	AVINASH KUMAR SINGH
73	IT2016/090	11700216080	AVIK DATTA
74	IT2016/016	11700216081	AVIJIT DAS
75	IT2016/032	11700216082	ATANU GHARA
76	IT2016/041	11700216083	ASHISH JAISWAL
77	IT2016/063	11700216084	ARUNAVA CHAUDHURI
78	IT2016/082	11700216085	ARPITA ROY CHOWDHURY
79	IT2016/017	11700216086	ARNAB DAS
80	IT2016/054	11700216087	ARIHANT RAJ
81	IT2016/001	11700216088	ARGHYA MRIDHA
82	IT2016/033	11700216089	ARGHADEEP MONDAL
83	IT2016/091	11700216091	ANWESHA SAHA
84	IT2016/012	11700216092	ANUMITA SAHA
85	IT2016/072	11700216093	ANSHUMAN BAKSHI
86	IT2016/084	11700216094	ANKITA SAHA
87	IT2016/068	11700216095	ANKITA DATTA
88	IT2016/074	11700216096	AMIT KUMAR
89	IT2016/051	11700216097	AMAN KUMAR
90	IT2016/044	11700216098	AMAN JAISWAL
91	IT2016/061	11700216099	AGNIBHO HOM CHOWDHURY
92	IT2016/039	11700216100	ABISHEK KUMAR MONDAL

14	15	9	14	15	10	50	1	1	1	1	1	1	1
14	15	9	14	14	9	37	1	1	1	1	1	1	1
15	15	9	14	15	9	50	1	1	1	1	1	1	1
14	15	9	14	14	10	50	1	1	1	1	1	1	1
14	15	9	14	14	9	44	1	1	1	1	1	1	1
13	10	8	13	12	7	50	1	0	1	1	1	1	1
15	14	10	15	14	9	56	1	1	1	1	1	1	1
14	15	10	13	14	9	50	1	1	1	1	1	1	1
15	14	9	14	15	9	50	1	1	1	1	1	1	1
12	13	8	13	12	9	50	1	1	1	1	1	1	1
12	15	10	15	14	9	44	1	1	1	1	1	1	1
12	13	9	13	12	9	50	1	1	1	1	1	1	1
12	11	8	12	10	7	50	1	0	1	1	0	0	1
14	15	9	14	15	9	50	1	1	1	1	1	1	1
12	13	9	13	12	8	44	1	1	1	1	1	1	1
12	13	8	12	12	9	50	1	1	1	1	1	1	1
12	12	8	13	13	8	50	1	1	1	1	1	1	1
12	12	9	14	13	8	50	1	1	1	1	1	1	1
15	13	9	15	13	9	50	1	1	1	1	1	1	1
14	15	8	13	12	8	50	1	1	1	1	1	1	1
12	12	8	12	13	9	50	1	1	1	1	1	1	1
13	12	9	13	13	8	50	1	1	1	1	1	1	0

1	91	83	90	87	86	84	86
0	1	9	2	5	6	8	6
CO attn	0.99	0.90	0.98	0.95	0.93	0.91	0.93

Avg Attn	0.94	Avg Attn	0.93
Attn Level	3	Attn Level	3

Overall Course Outcome Attainment													
The overall CO attainment level in the course considered is then computed as Direct CO attainment level = 40% of CO attainment level in PCA + 60% of CO attainment level in ESE(End Semester Exam)													
Direct CO attainment level													3
PO attainment value = (Corresponding cell value from Table 1 x Overall CO attainment level for the course )/3													
	PO1	PO2	PO3	PO4	PO5	PO6	PO7	PO8	PO9	PO10	PO11	PO12	
Avg values from table 1	3.00	3.00	3.00	3.00	3.00	0	0	0	1.50	1.83	0	1.17	
Overall (Direct)CO attainment level	3	3	3	3	3	3	3	3	3	3	3	3	
Attainment of PO for this course	3.00	3.00	3.00	3.00	3.00	0.00	0.00	0.00	1.50	1.83	0.00	1.17	1.63

PSO attainment value = (Corresponding cell value from Table 2 x Overall CO attainment level for the course )/3				
	PSO1	PSO2	PSO3	
Avg values from table 2	2.50	1.83	1	
Overall (Direct) CO attainment level	3	3	3	
Attainment of PSO for this course	2.50	1.83	1.00	1.78

Mapping of CO with PO and PSO of Basic Engg Drawing & Computer Graphics (Paper code: ME292)													
Enter correlation levels 1, 2 or 3 as defined below : 1 : Slight(Low) 2 : Moderate(Medium) 3 : Substantial(High) If there is no correlation, put " - " (enter single quote followed by single dash only)													
Table 1	TABLE 1	PO1	PO2	PO3	PO4	PO5	PO6	PO7	PO8	PO9	PO10	PO11	PO12
	CO1	2	3	2	-	1	1	-	2	2	-	-	-
	CO2	2	2	2	-	1	1	-	-	-	-	-	-
	CO3	2	2	2	-	-	-	-	2	2	-	-	-
	CO4	-	2	2	-	1	1	-	2	2	-	-	-
	CO5	-	2	2	-	1	1	-	2	2	-	-	-
	CO6	-	1	2	-	-	-	-	2	2	-	-	-
	AVERAGE	2.00	2.00	2.00	0	1.00	1.00	0	2.00	2.00	0	0	0
Average =sum/ number of entry													

Table 2	TABLE 2	PSO1	PSO2	PSO3
	CO1	1	1	-
	CO2	1	1	-
	CO3	1	-	-
	CO4	-	1	-
	CO5	1	-	-
	CO6	-	1	-
	AVERAGE	1.00	1.00	0

Attainment Level 1: 60% of students score more than target marks out of the maximum relevant marks.  
Attainment Level 2: 70% of students score more than target marks out of the maximum relevant marks.  
Attainment Level 3: 80% of students score more than target marks out of the maximum relevant marks.





**RCC INSTITUTE OF INFORMATION TECHNOLOGY**  
**Canal South Road, Beliaghata, Kolkata- 700015**  
**College Code: 117**  
**(Affiliated to Maulana Abul Kalam Azad University of Technology, W.B)**

Percentage of Students Attaining Course Outcomes(COs) and Attainment Level																		
					ALL PCA's						Univ. Exam							
					PCA1			PCA2										
					Course Outcomes	CO1	CO2	CO3	CO4	CO5		CO6	Course Outcome Attainment with target in %					
				Marks Distribution	15	15	10	15	15	10	60	CO1	CO2	CO3	CO4	CO5	CO6	CO Attainment in Univ Exam
Sl No	Class Roll	Univ Roll	Name	Target Level	80%						80%	80%						
1	IT2016/03	11700216006	YASH AGARWAL		14	14	9	15	14	8	50	1	1	1	1	1	1	1
2	IT2016/07	11700216007	VIVEK KUMAR		13	13	8	12	13	8	56	1	1	1	1	1	1	1
3	IT2016/02	11700216008	VISHWADHWAJ KUMAR		12	11	9	12	11	8	45	1	0	1	1	0	1	0
4	IT2016/07	11700216009	UZZWALPREET KAUR		14	15	9	15	14	9	56	1	1	1	1	1	1	1
5	IT2016/04	11700216010	TURNISHA SARKAR		14	15	10	14	15	9	45	1	1	1	1	1	1	0
6	IT2016/03	11700216011	TIASHA SARKAR		15	10	9	11	12	8	56	1	0	1	0	1	1	1
7	IT2016/08	11700216012	TAMOGHNA CHOWDHURY		13	13	8	12	13	8	56	1	1	1	1	1	1	1
8	IT2016/08	11700216013	SWETA BOSE		15	15	10	14	15	9	56	1	1	1	1	1	1	1
9	IT2016/02	11700216014	SWARNALI ROY		12	12	8	13	12	8	56	1	1	1	1	1	1	1
10	IT2016/08	11700216015	SUVRAJIT MUKHERJEE		12	12	8	12	12	7	45	1	1	1	1	1	0	0
11	IT2016/01	11700216016	SUSTHIT BISWAS		12	13	9	12	13	8	56	1	1	1	1	1	1	1
12	IT2016/02	11700216017	SUPRIYANTA PODDAR		15	14	9	15	14	9	50	1	1	1	1	1	1	1
13	IT2016/02	11700216018	SUDHANSHU KUMAR		12	13	8	12	13	8	50	1	1	1	1	1	1	1
14	IT2016/09	11700216019	SUBHOJEET BHADURI		15	11	10	14	15	9	56	1	0	1	1	1	1	1
15	IT2016/00	11700216020	SUBHAJIT MAJUMDAR		14	15	10	15	14	9	50	1	1	1	1	1	1	1
16	IT2016/05	11700216021	SREJITA SAHA		15	15	9	14	15	9	45	1	1	1	1	1	1	0
17	IT2016/03	11700216022	SOMA ROY		15	14	9	15	14	8	50	1	1	1	1	1	1	1
18	IT2016/05	11700216023	SK MD FARUK		12	13	8	12	12	8	50	1	1	1	1	1	1	1
19	IT2016/01	11700216024	SIDDHANT SAHANI		14	15	9	14	15	9	50	1	1	1	1	1	1	1
20	IT2016/03	11700216025	SHUBHA GAYEN		14	15	8	15	14	8	50	1	1	1	1	1	1	1
21	IT2016/06	11700216026	SHREYASH CHAMARIA		13	12	8	12	13	8	45	1	1	1	1	1	1	0
22	IT2016/04	11700216027	SHREYA VATS		14	15	9	15	14	9	50	1	1	1	1	1	1	1
23	IT2016/05	11700216028	SHIWAM KUMAR SUMAN		15	14	9	14	15	9	50	1	1	1	1	1	1	1
24	IT2016/02	11700216029	SHASHANK ROY		14	15	10	15	14	9	50	1	1	1	1	1	1	1
25	IT2016/05	11700216030	SHAHZEB AKHTAR		15	14	10	14	15	9	37	1	1	1	1	1	1	0
26	IT2016/04	11700216031	SAYON MOULIK		15	15	9	15	14	10	50	1	1	1	1	1	1	1
27	IT2016/07	11700216032	SAYANTAN CHATTERJEE		12	12	8	13	12	8	45	1	1	1	1	1	1	0
28	IT2016/02	11700216033	SANANDA PODDER		12	13	8	12	13	8	50	1	1	1	1	1	1	1
29	IT2016/03	11700216034	SAMRAT HALDER		13	11	8	12	12	7	50	1	0	1	1	1	0	1
30	IT2016/00	11700216035	RONAK BARMAN		14	15	9	15	14	9	50	1	1	1	1	1	1	1
31	IT2016/03	11700216036	ROHIT SINGH		14	13	8	14	15	9	50	1	1	1	1	1	1	1
32	IT2016/04	11700216037	RITWIK BANERJEE		15	14	9	14	14	9	56	1	1	1	1	1	1	1
33	IT2016/08	11700216038	RITTIKA PAUL		15	14	9	15	14	9	56	1	1	1	1	1	1	1
34	IT2016/00	11700216039	RIBHU GHOSH		15	15	10	15	15	10	56	1	1	1	1	1	1	1
35	IT2016/06	11700216040	RAVI SHANKAR		15	14	8	14	15	10	56	1	1	1	1	1	1	1
36	IT2016/06	11700216041	RAJARSHI DAS		13	12	9	12	12	8	50	1	1	1	1	1	1	1
37	IT2016/05	11700216042	RAHUL KUMAR THAKUR		13	15	8	15	14	9	50	1	1	1	1	1	1	1
38	IT2016/04	11700216043	RAHUL KARMAKAR		14	15	9	14	15	9	50	1	1	1	1	1	1	1
39	IT2016/01	11700216044	RAHUL BARMAN		12	12	9	12	12	8	50	1	1	1	1	1	1	1
40	IT2016/07	11700216045	PUSPITA DAS		12	11	8	11	12	6	56	1	0	1	0	1	0	1
41	IT2016/09	11700216046	PRIYANKA DAS		15	15	9	15	14	9	50	1	1	1	1	1	1	1
42	IT2016/02	11700216047	PRITHWIRAJ MUKHERJEE		15	14	10	15	14	10	45	1	1	1	1	1	1	0
43	IT2016/09	11700216048	PRITAM MANNA		15	15	9	14	14	9	45	1	1	1	1	1	1	0
44	IT2016/05	11700216049	PRAVEEN KUMAR SHARMA		15	14	9	15	14	9	45	1	1	1	1	1	1	0
45	IT2016/07	11700216050	PRASENJIT DEY		12	11	8	12	12	8	50	1	0	1	1	1	1	1
46	IT2016/02	11700216051	PRAKASH KUMAR SINGH		14	15	9	14	14	9	50	1	1	1	1	1	1	1
47	IT2016/01	11700216052	PIYUSH KUMAR		12	14	9	13	12	9	45	1	1	1	1	1	1	1
48	IT2016/02	11700216053	PARTHAJIT MUKHERJEE		12	13	8	11	12	8	50	1	1	1	0	1	1	1
49	IT2016/08	11700216054	PAROMITA PODDAR		12	13	8	12	12	9	56	1	1	1	1	1	1	1
50	IT2016/08	11700216055	NUSHRAT HUSSAIN		14	15	9	14	14	10	33	1	1	1	1	1	1	0
51	IT2016/06	11700216056	MD MUZAMMIL		12	13	8	12	12	8	50	1	1	1	1	1	1	1
52	IT2016/06	11700216058	LAKHAN KUMAR		12	12	8	13	12	8	56	1	1	1	1	1	1	1
53	IT2016/00	11700216059	KUNAL THAKUR		13	13	8	13	12	8	50	1	1	1	1	1	1	1
54	IT2016/04	11700216060	KUMARI RIYA		14	15	10	15	14	10	50	1	1	1	1	1	1	1
55	IT2016/02	11700216061	KUMAR ANUBHAV		14	15	9	14	14	9	50	1	1	1	1	1	1	1
56	IT2016/07	11700216062	KUMAR ADITYA		13	12	8	11	12	9	50	1	1	1	0	1	1	1
57	IT2016/07	11700216063	KAVERI SAHA		15	14	9	15	14	10	45	1	1	1	1	1	1	1
58	IT2016/01	11700216064	INDRANI MAITY		12	12	8	12	13	8	56	1	1	1	1	1	1	1
59	IT2016/00	11700216065	HOZAIFA WAHID		13	12	8	13	11	7	56	1	1	1	1	0	0	1
60	IT2016/07	11700216066	HIMANSHU SHARAN		14	15	9	14	15	9	56	1	1	1	1	1	1	1
61	IT2016/01	11700216067	HIMANSHU JAISWAL		15	14	9	15	15	9	50	1	1	1	1	1	1	1
62	IT2016/03	11700216068	HEMANT KUMAR AGARWAL		14	15	9	15	14	9	56	1	1	1	1	1	1	1
63	IT2016/00	11700216069	HARSHIT ANAND GUPTA		14	15	10	14	15	9	56	1	1	1	1	1	1	1
64	IT2016/08	11700216070	ESHA GUPTA		12	12	7	11	10	7	56	1	1	0	0	0	0	1
65	IT2016/08	11700216071	DIPANJAN RAY		12	10	7	12	10	6	45	1	0	0	1	0	0	1
66	IT2016/04	11700216072	DEVESH DUGAR		11	12	8	12	11	7	45	0	1	1	1	0	0	1
67	IT2016/06	11700216073	DAMINI KUMARI		12	12	8	12	13	9	50	1	1	1	1	1	1	1
68	IT2016/01	11700216075	BITTU KUMAR		15	14	9	15	14	9	50	1	1	1	1	1	1	1
69	IT2016/04	11700216076	BIKRAM MITRA		12	13	8	13	13	8	50	1	1	1	1	1	1	1
70	IT2016/00	11700216077	BIDISHA MONDAL		14	15	9	14	15	8	56	1	1	1	1	1	1	1



71	IT2016/09	11700216078	AYUSH PARWAL
72	IT2016/06	11700216079	AVINASH KUMAR SINGH
73	IT2016/09	11700216080	AVIK DATTA
74	IT2016/01	11700216081	AVIJIT DAS
75	IT2016/03	11700216082	ATANU GHARA
76	IT2016/04	11700216083	ASHISH JAISWAL
77	IT2016/06	11700216084	ARUNAVA CHAUDHURI
78	IT2016/08	11700216085	ARPITA ROY CHOWDHURY
79	IT2016/01	11700216086	ARNAB DAS
80	IT2016/05	11700216087	ARIHANT RAJ
81	IT2016/00	11700216088	ARGHYA MRIDHA
82	IT2016/03	11700216089	ARGHADEEP MONDAL
83	IT2016/09	11700216091	ANWESHA SAHA
84	IT2016/01	11700216092	ANUMITA SAHA
85	IT2016/07	11700216093	ANSHUMAN BAKSHI
86	IT2016/08	11700216094	ANKITA SAHA
87	IT2016/06	11700216095	ANKITA DATTA
88	IT2016/07	11700216096	AMIT KUMAR
89	IT2016/05	11700216097	AMAN KUMAR
90	IT2016/04	11700216098	AMAN JAISWAL
91	IT2016/06	11700216099	AGNIBHO HOM CHOWDHURY
92	IT2016/03	11700216100	ABISHEK KUMAR MONDAL

14	15	9	14	15	10	50	1	1	1	1	1	1	1
14	15	9	14	14	9	56	1	1	1	1	1	1	1
15	15	9	14	15	9	50	1	1	1	1	1	1	1
14	15	9	14	14	10	50	1	1	1	1	1	1	1
14	15	9	14	14	9	37	1	1	1	1	1	1	1
13	10	8	13	12	7	50	1	0	1	1	1	1	1
15	14	10	15	14	9	50	1	1	1	1	1	1	1
14	15	10	13	14	9	45	1	1	1	1	1	1	1
15	14	9	14	15	9	50	1	1	1	1	1	1	1
12	13	8	13	12	9	56	1	1	1	1	1	1	1
12	15	10	15	14	9	50	1	1	1	1	1	1	1
12	12	9	13	12	9	45	1	1	1	1	1	1	1
12	11	8	12	10	7	56	1	0	1	1	0	0	1
14	15	9	14	15	9	50	1	1	1	1	1	1	1
12	13	9	13	12	8	45	1	1	1	1	1	1	1
12	13	8	12	12	9	50	1	1	1	1	1	1	1
12	12	8	13	13	8	56	1	1	1	1	1	1	1
12	12	9	14	13	8	56	1	1	1	1	1	1	1
15	13	9	15	13	9	45	1	1	1	1	1	1	1
14	15	8	13	12	8	50	1	1	1	1	1	1	1
12	12	8	12	13	9	50	1	1	1	1	1	1	1
13	12	9	13	13	8	45	1	1	1	1	1	1	0

1	91	83	90	87	86	84	80
0	1	9	2	5	6	8	12
CO attn	0.99	0.90	0.98	0.95	0.93	0.91	0.87

Avg Attn	0.94	Avg Attn	0.87
Attn Level	3	Attn Level	3

Overall Course Outcome Attainment														
The overall CO attainment level in the course considered is then computed as Direct CO attainment level = 40% of CO attainment level in PCA + 60% of CO attainment level in ESE(End Semester Exam)														
Direct CO attainment level			3											
PO attainment value = (Corresponding cell value from Table 1 x Overall CO attainment level for the course )/3														
	PO1		PO2	PO3	PO4	PO5	PO6	PO7	PO8	PO9	PO10	PO11	PO12	
Avg values from table 1	2.00		2.00	2.00	0	1.00	1.00	0	2.00	2.00	0	0	0	
Overall I(Direct) CO attainment level	3		3	3	3	3	3	3	3	3	3	3		
Attainment of PO for this course	2.00		2.00	2.00	0.00	1.00	1.00	0.00	2.00	2.00	0.00	0.00	0.00	1.00

PSO attainment value = (Corresponding cell value from Table 2 x Overall CO attainment level for the course )/3				
	PSO1	PSO2	PSO3	
Avg values from table 2	1.00	1	0	
Overall (Direct) CO attainment level	3	3	3	
Attainment of PSO for this course	1.00	1.00	0.00	0.67





**RCC INSTITUTE OF INFORMATION TECHNOLOGY**  
**Canal South Road, Beliaghata, Kolkata- 700015**  
**College Code: 117**  
**(Affiliated to Maulana Abul Kalam Azad University of Technology, W.B)**

## **Attainment Details of Semester III**



**Mapping of CO with PO and PSO of Basic Environmental Engineering & Elementary Biology (Paper code: CH-301)**

Enter correlation levels 1, 2 or 3 as defined below :

1 : Slight(Low) 2 : Moderate(Medium) 3 : Substantial(High) If there is no correlation, put " - " (enter single quote followed by single dash only)

Table 1	TABLE 1	PO1	PO2	PO3	PO4	PO5	PO6	PO7	PO8	PO9	PO10	PO11	PO12
	CO1	-	2	1	-	-	1	1	-	-	-	-	1
	CO2	-	2	1	-	-	1	1	-	-	-	-	1
	CO3	-	2	2	-	-	2	2	-	-	-	-	1
	CO4	-	2	1	-	-	1	1	-	-	-	-	1
	CO5	-	2	1	-	-	1	1	-	-	-	-	1
	CO6	-	1	1	-	-	1	1	-	-	-	-	1
	AVERAGE	0	1.83	1.17	0	0	1.17	1.17	0	0	0	0	1.00

Average =sum/ number of entry

Table 2	TABLE 2	PSO1	PSO2	PSO3
	CO1	1	1	-
	CO2	1	1	1
	CO3	1	1	-
	CO4	1	1	1
	CO5	1	1	1
	CO6	1	1	-
	AVERAGE	1.00	1.00	1.00

Attainment Level 1: 60% of students score more than 80% marks out of the maximum relevant marks.  
Attainment Level 2: 70% of students score more than 80% marks out of the maximum relevant marks.  
Attainment Level 3: 80% of students score more than 80% marks out of the maximum relevant marks.

**Percentage of Students Attaining Course Outcomes(COs) and Attainment Level**

Sl No				Class Roll				Univ Roll				Name				Target Level	ALL CA's						Univ. Exam	Course Outcome Attainment with target in %								CO Attainment in Univ Exam
																	CA1/CA2/CA3/CA4															
																	Course Outcome s	CO1	CO2	CO3	CO4	CO5		CO6	100	CO1	CO2	CO3	CO4	CO5	CO6	
Marks Distribut ion	10	15	25	15	10	25	100	CO1	CO2	CO3	CO4	CO5	CO6																			
60%	55%	80%																														

1	IT2016/034	11700216006	YASH AGARWAL		10	13	22	13	9	22	75	1	1	1	1	1	1	1
2	IT2016/071	11700216007	VIVEK KUMAR		10	13	22	10	9	22	75	1	1	1	1	1	1	1
3	IT2016/027	11700216008	VISHWADHWAJ KUMAR		6	14	19	11	10	22	65	1	1	1	1	1	1	1
4	IT2016/075	11700216009	UZZWALPREET KAUR		6	13	20	15	10	19	75	1	1	1	1	1	1	1
5	IT2016/047	11700216010	TURNISHA SARKAR		10	11	22	10	8	21	55	1	1	1	1	1	1	1
6	IT2016/037	11700216011	TIASHA SARKAR		10	13	24	13	10	24	55	1	1	1	1	1	1	1
7	IT2016/086	11700216012	FAMOGHNA CHOWDHURY		10	10	22	10	9	21	55	1	1	1	1	1	1	1
8	IT2016/081	11700216013	SWETA BOSE		8	10	21	12	10	22	65	1	1	1	1	1	1	1
9	IT2016/028	11700216014	SWARNALI ROY		8	10	22	10	10	22	55	1	1	1	1	1	1	1
10	IT2016/087	11700216015	SUVRAJIT MUKHERJEE		10	13	21	9	10	22	75	1	1	1	1	1	1	1
11	IT2016/013	11700216016	SUSTHIT BISWAS		7	12	22	11	10	22	65	1	1	1	1	1	1	1
12	IT2016/026	11700216017	SUPRIYANTA PODDAR		10	13	21	12	10	22	55	1	1	1	1	1	1	1
13	IT2016/020	11700216018	SUDHANSHU KUMAR		10	10	21	10	9	22	85	1	1	1	1	1	1	1
14	IT2016/094	11700216019	SUBHOJEET BHADURI		7	10	21	10	9	22	85	1	1	1	1	1	1	1
15	IT2016/003	11700216020	SUBHAJIT MAJUMDAR		10	11	22	10	7	22	55	1	1	1	1	0	1	1
16	IT2016/057	11700216021	SREJITA SAHA		10	15	21	9	10	22	55	1	1	1	1	1	1	1
17	IT2016/038	11700216022	SOMA ROY		10	11	22	8	10	21	55	1	1	1	0	1	1	1
18	IT2016/058	11700216023	SK MD FARUK		10	12	22	10	10	21	95	1	1	1	1	1	1	1
19	IT2016/014	11700216024	SIDDHANT SAHANI		10	13	22	8	10	22	85	1	1	1	0	1	1	1
20	IT2016/031	11700216025	SHUBHA GAYEN		10	13	22	10	10	22	45	1	1	1	1	1	1	0
21	IT2016/065	11700216026	SHREYASH CHAMARIA		6	14	22	10	10	21	75	1	1	1	1	1	1	1
22	IT2016/049	11700216027	SHREYA VATS		6	13	22	7	10	21	65	1	1	1	0	1	1	1
23	IT2016/052	11700216028	SHIWAM KUMAR SUMAN		10	11	23	12	10	23	55	1	1	1	1	1	1	1
24	IT2016/021	11700216029	SHASHANK ROY		10	13	22	11	10	22	55	1	1	1	1	1	1	1
25	IT2016/053	11700216030	SHAHZEB AKHTAR		10	10	22	10	8	23	55	1	1	1	1	1	1	1
26	IT2016/046	11700216031	SAYON MOULIK		8	10	23	11	10	23	75	1	1	1	1	1	1	1
27	IT2016/078	11700216032	SAYANTAN CHATTERJEE		8	10	21	10	10	22	55	1	1	1	1	1	1	1
28	IT2016/029	11700216033	SANANDA PODDER		10	13	22	10	10	22	65	1	1	1	1	1	1	1
29	IT2016/030	11700216034	SAMRAT HALDER		7	12	22	11	10	22	45	1	1	1	1	1	1	0
30	IT2016/002	11700216035	RONAK BARMAN		10	13	21	11	10	22	45	1	1	1	1	1	1	0



# RCC INSTITUTE OF INFORMATION TECHNOLOGY

Canal South Road, Beliaghata, Kolkata- 700015

College Code: 117

(Affiliated to Maulana Abul Kalam Azad University of Technology, W.B)

31	IT2016/036	11700216036	ROHIT SINGH
32	IT2016/048	11700216037	RITWIK BANERJEE
33	IT2016/083	11700216038	RITTIKA PAUL
34	IT2016/004	11700216039	RIBHU GHOSH
35	IT2016/067	11700216040	RAVI SHANKAR
36	IT2016/069	11700216041	RAJARSHI DAS
37	IT2016/055	11700216042	RAHUL KUMAR THAKUR
38	IT2016/042	11700216043	RAHUL KARMAKAR
39	IT2016/011	11700216044	RAHUL BARMAN
40	IT2016/077	11700216045	PUSPITA DAS
41	IT2016/092	11700216046	PRIYANKA DAS
42	IT2016/024	11700216047	PRITHWIRAJ MUKHERJEE
43	IT2016/093	11700216048	PRITAM MANNA
44	IT2016/059	11700216049	RAVEEN KUMAR SHARMA
45	IT2016/070	11700216050	PRASENJIT DEY
46	IT2016/025	11700216051	PRAKASH KUMAR SINGH
47	IT2016/010	11700216052	PIYUSH KUMAR
48	IT2016/022	11700216053	PARTHAJIT MUKHERJEE
49	IT2016/085	11700216054	PAROMITA PODDAR
50	IT2016/006	11700216055	NUSHRAT HUSSAIN
51	IT2016/062	11700216056	MD MUZAMMIL
52	IT2016/066	11700216058	LAKHAN KUMAR
53	IT2016/008	11700216059	KUNAL THAKUR
54	IT2016/045	11700216060	KUMARI RIYA
55	IT2016/023	11700216061	KUMAR ANUBHAV
56	IT2016/076	11700216062	KUMAR ADITYA
57	IT2016/073	11700216063	KAVERI SAHA
58	IT2016/019	11700216064	INDRANI MAITY
59	IT2016/007	11700216065	HOZAIFA WAHID
60	IT2016/079	11700216066	HIMANSHU SHARAN
61	IT2016/018	11700216067	HIMANSHU JAISWAL
62	IT2016/035	11700216068	EMANT KUMAR AGARWA
63	IT2016/006	11700216069	HARSHIT ANAND GUPTA
64	IT2016/088	11700216070	ESHA GUPTA
65	IT2016/089	11700216071	DIPANJAN RAY
66	IT2016/043	11700216072	DEVESH DUGAR
67	IT2016/060	11700216073	DAMINI KUMARI
68	IT2016/015	11700216075	BITTU KUMAR
69	IT2016/040	11700216076	BIKRAM MITRA
70	IT2016/009	11700216077	BIDISHA MONDAL
71	IT2016/095	11700216078	AYUSH PARWAL
72	IT2016/064	11700216079	AVINASH KUMAR SINGH
73	IT2016/090	11700216080	AVIK DATTA
74	IT2016/016	11700216081	AVIJIT DAS
75	IT2016/032	11700216082	ATANU GHARA
76	IT2016/041	11700216083	ASHISH JAISWAL
77	IT2016/063	11700216084	ARUNAVA CHAUDHURI
78	IT2016/082	11700216085	ARPITA ROY CHOWDHURY
79	IT2016/017	11700216086	ARNAB DAS
80	IT2016/054	11700216087	ARIHANT RAJ
81	IT2016/001	11700216088	ARGHYA MRIDHA
82	IT2016/033	11700216089	ARGHADEEP MONDAL
83	IT2016/091	11700216091	ANWESHA SAHA
84	IT2016/012	11700216092	ANUMITA SAHA
85	IT2016/072	11700216093	ANSHUMAN BAKSHI
86	IT2016/084	11700216094	ANKITA SAHA
87	IT2016/068	11700216095	ANKITA DATTA
88	IT2016/074	11700216096	AMIT KUMAR
89	IT2016/051	11700216097	AMAN KUMAR
90	IT2016/044	11700216098	AMAN JAISWAL
91	IT2016/061	11700216099	GNIBHO HOM CHOWDHURY
92	IT2016/039	11700216100	ABISHEK KUMAR MONDAL
93	IT2017/L01	11700217001	SUTANUKA DAS
94	IT2017/L06	11700217002	SNEHA YADAV
95	IT2017/L03	11700217003	RUMELI BANERJEE
96	IT2017/L02	11700217004	DEBJIT BHATTA
97	IT2017/L05	11700217005	DEBALINA MAITI
98	IT2017/L04	11700217006	ANWESHA DEY

10	10	21	10	8	22	55	1	1	1	1	1	1	1
7	10	21	10	9	22	45	1	1	1	1	1	1	0
10	11	21	10	9	23	45	1	1	1	1	1	1	0
10	15	22	8	10	23	65	1	1	1	0	1	1	1
10	11	22	10	10	22	55	1	1	1	1	1	1	1
10	12	22	9	10	23	65	1	1	1	1	1	1	1
10	11	22	11	10	22	65	1	1	1	1	1	1	1
8	15	20	7	7	16	75	1	1	1	0	0	1	1
6	11	22	10	8	23	45	1	1	1	1	1	1	0
10	11	23	10	9	23	65	1	1	1	1	1	1	1
10	14	22	10	8	21	65	1	1	1	1	1	1	1
7	10	22	10	10	22	65	1	1	1	1	1	1	1
6	10	21	10	8	22	45	1	1	1	1	1	1	0
10	10	23	11	10	22	65	1	1	1	1	1	1	1
7	10	23	13	10	23	55	1	1	1	1	1	1	1
9	10	22	10	9	23	65	1	1	1	1	1	1	1
7	11	22	10	8	22	65	1	1	1	1	1	1	1
10	15	24	12	10	24	65	1	1	1	1	1	1	1
9	15	22	11	10	22	65	1	1	1	1	1	1	1
10	12	23	12	10	24	55	1	1	1	1	1	1	1
4	11	22	10	9	23	45	0	1	1	1	1	1	0
8	12	24	13	10	24	65	1	1	1	1	1	1	1
8	12	23	11	10	22	55	1	1	1	1	1	1	1
10	11	17	8	7	18	75	1	1	1	0	0	1	1
10	13	22	10	9	21	65	1	1	1	1	1	1	1
10	13	22	10	10	21	65	1	1	1	1	1	1	1
10	14	21	10	9	23	55	1	1	1	1	1	1	1
5	10	22	10	8	23	55	0	1	1	1	1	1	1
10	15	24	12	10	24	75	1	1	1	1	1	1	1
10	11	22	11	10	22	75	1	1	1	1	1	1	1
6	10	22	10	10	21	45	1	1	1	1	1	1	0
6	10	22	10	9	21	65	1	1	1	1	1	1	1
10	15	21	10	9	22	75	1	1	1	1	1	1	1
10	14	22	10	7	22	75	1	1	1	1	0	1	1
6	15	23	10	9	23	65	1	1	1	1	1	1	1
5	10	23	11	10	22	55	0	1	1	1	1	1	1
10	12	23	13	10	23	65	1	1	1	1	1	1	1
8	15	16	8	8	17	45	1	1	1	0	1	1	0
6	15	22	10	9	22	55	1	1	1	1	1	1	1
10	15	15	9	7	16	75	1	1	1	1	0	1	1
9	15	23	12	10	24	65	1	1	1	1	1	1	1
7	10	21	13	10	22	65	1	1	1	1	1	1	1
10	10	21	10	9	23	55	1	1	1	1	1	1	1
6	10	22	10	8	23	55	1	1	1	1	1	1	1
6	10	21	10	9	22	45	1	1	1	1	1	1	0
10	13	23	10	10	24	65	1	1	1	1	1	1	1
10	15	21	13	10	22	75	1	1	1	1	1	1	1
10	15	25	14	10	25	65	1	1	1	1	1	1	1
6	10	23	14	10	24	55	1	1	1	1	1	1	1
10	13	21	10	8	22	65	1	1	1	1	1	1	1
5	10	21	10	9	22	65	0	1	1	1	1	1	1
5	10	22	10	10	23	75	0	1	1	1	1	1	1
6	10	22	10	8	23	45	1	1	1	1	1	1	0
10	15	22	10	9	21	65	1	1	1	1	1	1	1
10	13	22	10	9	21	55	1	1	1	1	1	1	1
10	14	22	10	10	22	65	1	1	1	1	1	1	1
10	14	22	10	9	21	75	1	1	1	1	1	1	1
10	15	22	10	10	21	65	1	1	1	1	1	1	1
9	10	22	10	10	23	55	1	1	1	1	1	1	1
9	10	21	10	9	22	65	1	1	1	1	1	1	1
5	10	22	11	10	23	55	0	1	1	1	1	1	1
9	10	21	10	9	22	55	1	1	1	1	1	1	1
8	13	22	12	7	21	55	1	1	1	1	0	1	1
8	12	22	12	8	23	65	1	1	1	1	1	1	1
7	11	16	7	7	18	45	1	1	1	0	0	1	0
7	10	15	10	7	19	35	1	1	1	1	0	1	0
8	11	16	10	7	21	55	1	1	1	1	0	1	1
7	12	22	12	8	21	55	1	1	1	1	1	1	1

1	92	98	98	90	89	98	84
0	6	0	0	8	9	0	14
CO attn	0.94	1.00	1.00	0.92	0.91	1.00	0.86

Avg Attn	0.96	Avg Attn	0.86
Attn Level	3	Attn Level	3

Overall Course Outcome Attainment												
The overall CO attainment level in the course considered is then computed as Direct CO attainment level = 50% of CO attainment level in CA tests + 50% of CO attainment level in ESE(End Semester Exam)												
Direct CO attainment level				3								
Direct PO attainment value = (Corresponding cell value from Table 1 x Overall CO attainment level for the course )/3												
	PO1	PO2	PO3	PO4	PO5	PO6	PO7	PO8	PO9	PO10	PO11	PO12
Avg values from table 1	0	1.83	1.17	0	0	1.17	1.17	0	0	0	0	1.00
Overall(Direct) CO attainment level	3.00	3.00	3.00	3.00	3.00	3.00	3.00	3.00	3.00	3.00	3.00	3.00
Attainment of PO for this course	0.00	1.83	1.17	0.00	0.00	1.17	1.17	0.00	0.00	0.00	0.00	1.00

Direct PSO attainment value = (Corresponding cell value from Table 2 x Overall CO attainment level for the course )/3			
	PSO1	PSO2	PSO3
Avg values from table 2	1.00	1.00	1.00
Overall(Direct) CO attainment level	3.00	3.00	3.00
Attainment of PSO for this course	1.00	1.00	1.00

Mapping of CO with PO and PSO of Analog & Digital Electronics (Paper code: CS-301)												
Enter correlation levels 1, 2 or 3 as defined below : 1 : Slight(Low) 2 : Moderate(Medium) 3 : Substantial(High) If there is no correlation, put " - " (enter single quote followed by single dash only)												

Table 1	TABLE 1	PO1	PO2	PO3	PO4	PO5	PO6	PO7	PO8	PO9	PO10	PO11	PO12
	CO1	3	1	1	1	2	2	3	2	3	1	1	2
	CO2	3	2	1	1	2	-	-	3	3	1	1	3
	CO3	3	2	3	1	1	-	-	2	3	2	2	2
	CO4	3	3	3	2	-	-	-	3	3	2	2	2
	CO5	3	2	1	1	3	-	-	2	3	1	2	2
	CO6	3	2	2	1	-	-	-	2	2	-	2	1
	AVERAGE	3.00	2.00	1.83	1.17	2.00	2.00	2.00	2.50	2.67	1.80	1.80	2.00

Average =sum/ number of entry

Table 2	TABLE 2	PSO1	PSO2	PSO3
	CO1	3	3	2
	CO2	3	2	3
	CO3	3	2	3
	CO4	3	2	3
	CO5	3	2	2
	CO6	3	2	1
	AVERAGE	3.00	2.17	2.33

Attainment Level 1: 60% of students score more than 80% marks out of the maximum relevant marks.  
Attainment Level 2: 70% of students score more than 80% marks out of the maximum relevant marks.  
Attainment Level 3: 80% of students score more than 80% marks out of the maximum relevant marks.

Percentage of Students Attaining Course Outcomes(COs) and Attainment Level																		
					ALL CA's						Univ. Exam							
					CA1/CA2/CA3/CA4													
				Course Outcomes	CO1	CO2	CO3	CO4	CO5	CO6	Course Outcome Attainment with target in %							
				Marks Distribution	10	15	25	15	10	25	100	CO1	CO2	CO3	CO4	CO5	CO6	CO Attainment in Univ Exam
				Target Level	80%						55%	80%						
Sl No	Class Roll	Univ Roll	Name															
1	IT2016/034	11700216006	YASH AGARWAL		8	12	24	14	10	22	76	1	1	1	1	1	1	
2	IT2016/071	11700216007	VIVEK KUMAR		9	13	23	14	10	21	78	1	1	1	1	1	1	
3	IT2016/027	11700216008	VISHWADHWAJ KUMAR		5	9	20	13	7	22	32	0	0	1	1	0	0	
4	IT2016/075	11700216009	UZZWALPREET KAUR		10	15	25	15	10	25	97	1	1	1	1	1	1	
5	IT2016/047	11700216010	TURNISHA SARKAR		7	10	16	13	7	23	33	0	0	0	1	0	0	
6	IT2016/037	11700216011	TIASHA SARKAR		9	14	21	14	9	21	67	1	1	1	1	1	1	
7	IT2016/086	11700216012	TAMOGHNA CHOWDHURY		8	14	20	12	8	21	46	1	1	1	1	1	0	
8	IT2016/081	11700216013	SWETA BOSE		8	11	21	12	9	22	44	1	0	1	1	1	0	
9	IT2016/028	11700216014	SWARNALI ROY		7	13	22	13	9	23	59	0	1	1	1	1	1	
10	IT2016/087	11700216015	SUVRAJIT MUKHERJEE		9	15	22	15	10	25	58	1	1	1	1	1	1	
11	IT2016/013	11700216016	SUSTHIT BISWAS		8	13	20	15	9	23	56	1	1	1	1	1	1	
12	IT2016/026	11700216017	SUPRIYANTA PODDAR		9	12	21	11	9	23	56	1	1	1	0	1	1	
13	IT2016/020	11700216018	SUDHANSHU KUMAR		8	11	22	12	9	20	48	1	0	1	1	1	0	



**RCC INSTITUTE OF INFORMATION TECHNOLOGY**  
**Canal South Road, Beliaghata, Kolkata- 700015**  
**College Code: 117**  
**(Affiliated to Maulana Abul Kalam Azad University of Technology, W.B)**

14	IT2016/094	11700216019	SUBHOJEET BHADURI
15	IT2016/003	11700216020	SUBHAJIT MAJUMDAR
16	IT2016/057	11700216021	SREJITA SAHA
17	IT2016/038	11700216022	SOMA ROY
18	IT2016/058	11700216023	SK MD FARUK
19	IT2016/014	11700216024	SIDDHANT SAHANI
20	IT2016/031	11700216025	SHUBHA GAYEN
21	IT2016/065	11700216026	SHREYASH CHAMARIA
22	IT2016/049	11700216027	SHREYA VATS
23	IT2016/052	11700216028	SHIWAM KUMAR SUMAN
24	IT2016/021	11700216029	SHASHANK ROY
25	IT2016/053	11700216030	SHAHZEB AKHTAR
26	IT2016/046	11700216031	SAYON MOULIK
27	IT2016/048	11700216032	SAYANTAN CHATTERJEE
28	IT2016/029	11700216033	SANANDA PODDER
29	IT2016/030	11700216034	SAMRAT HALDER
30	IT2016/002	11700216035	RONAK BARMAN
31	IT2016/036	11700216036	ROHIT SINGH
32	IT2016/048	11700216037	RITWIK BANERJEE
33	IT2016/083	11700216038	RITTIKA PAUL
34	IT2016/004	11700216039	RIBHU GHOSH
35	IT2016/067	11700216040	RAVI SHANKAR
36	IT2016/069	11700216041	RAJARSHI DAS
37	IT2016/055	11700216042	RAHUL KUMAR THAKUR
38	IT2016/042	11700216043	RAHUL KARMAKAR
39	IT2016/011	11700216044	RAHUL BARMAN
40	IT2016/077	11700216045	PUSPITA DAS
41	IT2016/092	11700216046	PRIYANKA DAS
42	IT2016/024	11700216047	PRITHWIRAJ MUKHERJEE
43	IT2016/093	11700216048	PRITAM MANNA
44	IT2016/059	11700216049	PRAVEEN KUMAR SHARMA
45	IT2016/070	11700216050	PRASENJIT DEY
46	IT2016/025	11700216051	PRAKASH KUMAR SINGH
47	IT2016/010	11700216052	PIYUSH KUMAR
48	IT2016/022	11700216053	PARTHAJIT MUKHERJEE
49	IT2016/085	11700216054	PAROMITA PODDAR
50	IT2016/080	11700216055	NUSHRAT HUSSAIN
51	IT2016/062	11700216056	MD MUZAMMIL
52	IT2016/066	11700216058	LAKHAN KUMAR
53	IT2016/008	11700216059	KUNAL THAKUR
54	IT2016/045	11700216060	KUMARI RIYA
55	IT2016/023	11700216061	KUMAR ANUBHAV
56	IT2016/076	11700216062	KUMAR ADITYA
57	IT2016/073	11700216063	KAVERI SAHA
58	IT2016/019	11700216064	INDRANI MAITY
59	IT2016/007	11700216065	HOZAIFA WAHID
60	IT2016/079	11700216066	HIMANSHU SHARAN
61	IT2016/018	11700216067	HIMANSHU JAISWAL
62	IT2016/035	11700216068	HEMANT KUMAR AGARWAL
63	IT2016/006	11700216069	HARSHIT ANAND GUPTA
64	IT2016/088	11700216070	ESHA GUPTA
65	IT2016/089	11700216071	DIPANJAN RAY
66	IT2016/043	11700216072	DEVESH DUGAR
67	IT2016/060	11700216073	DAMINI KUMARI
68	IT2016/015	11700216075	BITTU KUMAR
69	IT2016/040	11700216076	BIKRAM MITRA
70	IT2016/009	11700216077	BIDISHA MONDAL
71	IT2016/095	11700216078	AYUSH PARWAL
72	IT2016/064	11700216079	AVINASH KUMAR SINGH
73	IT2016/090	11700216080	AVIK DATTA
74	IT2016/016	11700216081	AVIJIT DAS
75	IT2016/032	11700216082	ATANU GHARA
76	IT2016/041	11700216083	ASHISH JAISWAL
77	IT2016/063	11700216084	ARUNAVA CHAUDHURI
78	IT2016/082	11700216085	ARPITA ROY CHOWDHURY
79	IT2016/017	11700216086	ARNAB DAS
80	IT2016/054	11700216087	ARIHANT RAJ
81	IT2016/001	11700216088	ARGHYA MRIDHA
82	IT2016/033	11700216089	ARGHADEEP MONDAL
83	IT2016/091	11700216091	ANWESHA SAHA
84	IT2016/012	11700216092	ANUMITA SAHA
85	IT2016/072	11700216093	ANSHUMAN BAKSHI
86	IT2016/084	11700216094	ANKITA SAHA
87	IT2016/068	11700216095	ANKITA DATTA

10	15	25	15	10	18	98	1	1	1	1	1	0	1
8	12	20	12	8	23	59	1	1	1	1	1	1	1
7	11	17	11	6	22	35	0	0	0	0	0	1	0
7	11	15	13	7	20	46	0	0	0	1	0	1	0
6	12	14	12	6	21	36	0	1	0	1	0	1	0
6	13	14	11	6	22	37	0	1	0	0	0	1	0
6	13	14	12	6	23	32	0	1	0	1	0	1	0
8	14	20	14	9	21	68	1	1	1	1	1	1	1
8	13	21	13	7	20	69	1	1	1	1	0	1	1
9	9	14	11	6	21	31	1	0	0	0	0	1	0
9	14	20	13	8	22	78	1	1	1	1	1	1	1
7	13	14	9	6	18	36	0	1	0	0	0	0	0
8	15	22	12	8	20	78	1	1	1	1	1	1	1
9	15	22	12	9	21	79	1	1	1	1	1	1	1
10	15	23	14	10	25	76	1	1	1	1	1	1	1
7	11	18	12	8	19	54	0	0	0	1	1	0	0
9	13	21	12	7	18	57	1	1	1	1	0	0	1
9	15	22	13	8	21	65	1	1	1	1	1	1	1
10	14	20	14	10	20	78	1	1	1	1	1	1	1
10	14	24	15	9	21	87	1	1	1	1	1	1	1
10	15	25	14	10	20	89	1	1	1	1	1	1	1
9	13	19	15	9	23	64	1	1	0	1	1	1	1
9	14	23	13	9	20	73	1	1	1	1	1	1	1
9	12	20	12	8	20	62	1	1	1	1	1	1	1
10	13	22	12	10	21	78	1	1	1	1	1	1	1
8	12	20	13	10	23	65	1	1	1	1	1	1	1
9	15	25	15	10	24	74	1	1	1	1	1	1	1
8	14	20	13	10	22	78	1	1	1	1	1	1	1
8	12	21	11	10	21	47	1	1	1	0	1	1	0
8	12	20	12	9	21	48	1	1	1	1	1	1	0
8	11	22	12	9	20	49	1	0	1	1	1	1	0
9	13	24	14	9	22	78	1	1	1	1	1	1	1
8	13	16	10	7	22	36	1	1	0	0	0	1	0
7	14	24	14	8	20	65	0	1	1	1	1	1	1
9	15	23	12	10	21	66	1	1	1	1	1	1	1
9	12	20	12	10	21	57	1	1	1	1	1	1	1
7	11	20	15	10	25	58	0	0	1	1	1	1	1
8	12	22	13	8	21	53	1	1	1	1	1	1	0
9	12	20	13	8	21	67	1	1	1	1	1	1	1
8	14	22	14	10	24	54	1	1	1	1	1	1	0
9	14	24	12	9	22	78	1	1	1	1	1	1	1
7	12	21	12	9	20	57	0	1	1	1	1	1	1
8	15	22	12	8	20	50	1	1	1	1	1	1	0
7	10	22	13	10	23	47	0	0	1	1	1	1	0
9	11	22	13	9	20	55	1	0	1	1	1	1	1
8	15	23	14	9	20	77	1	1	1	1	1	1	1
6	11	20	12	9	22	43	0	0	1	1	1	1	0
5	10	15	9	6	20	30	0	0	0	0	0	1	0
8	13	21	13	8	20	59	1	1	1	1	1	1	1
9	15	23	13	10	22	62	1	1	1	1	1	1	1
9	10	19	13	10	23	59	1	0	0	1	1	1	1
8	14	23	15	10	24	79	1	1	1	1	1	1	1
9	12	21	13	9	21	69	1	1	1	1	1	1	1
9	13	23	13	9	23	74	1	1	1	1	1	1	1
9	11	21	11	7	20	47	1	0	1	0	0	1	0
9	14	21	13	9	20	52	1	1	1	1	1	1	0
10	15	24	15	10	23	73	1	1	1	1	1	1	1
10	15	25	15	10	25	88	1	1	1	1	1	1	1
10	15	25	13	9	25	76	1	1	1	1	1	1	1
7	11	18	11	8	20	47	0	0	0	0	1	1	0
10	14	23	12	10	23	71	1	1	1	1	1	1	1
8	14	23	9	9	22	64	1	1	1	0	1	1	1
9	12	22	13	9	24	78	1	1	1	1	1	1	1
9	15	24	15	10	25	89	1	1	1	1	1	1	1
9	12	21	14	9	23	67	1	1	1	1	1	1	1
8	13	22	13	9	22	64	1	1	1	1	1	1	1
8	12	21	14	9	20	58	1	1	1	1	1	1	1
7	12	20	11	7	20	46	0	1	1	0	0	1	0
8	11	20	12	7	20	45	1	0	1	1	0	1	0
10	15	25	15	9	24	85	1	1	1	1	1	1	1
10	15	25	15	10	24	77	1	1	1	1	1	1	1
9	12	23	13	9	24	68	1	1	1	1	1	1	1
8	13	24	13	9	25	74	1	1	1	1	1	1	1
10	14	25	15	10	25	79	1	1	1	1	1	1	1



88	IT2016/074	11700216096	AMIT KUMAR
89	IT2016/051	11700216097	AMAN KUMAR
90	IT2016/044	11700216098	AMAN JAISWAL
91	IT2016/061	11700216099	AGNIBHO HOM CHOWDHURY
92	IT2016/039	11700216100	ABISHEK KUMAR MONDAL
93	IT2017/L01	11700217001	SUTANUKA DAS
94	IT2017/L06	11700217002	SNEHA YADAV
95	IT2017/L03	11700217003	RUMELI BANERJEE
96	IT2017/L02	11700217004	DEBJIT BHATTA
97	IT2017/L05	11700217005	DEBALINA MAITI
98	IT2017/L04	11700217006	ANWESHA DEY

7	11	22	11	7	21	47	0	0	1	0	0	1	0
8	12	21	12	8	21	48	1	1	1	1	1	1	0
9	12	21	12	8	23	58	1	1	1	1	1	1	1
9	14	23	13	9	24	67	1	1	1	1	1	1	1
8	13	21	10	8	21	44	1	1	1	0	1	1	0
8	13	22	12	7	21	45	1	1	1	1	0	1	0
8	12	22	12	8	23	53	1	1	1	1	1	1	0
7	11	16	7	7	18	33	0	0	0	0	0	0	0
7	10	15	10	7	19	34	0	0	0	0	0	0	0
8	11	16	10	7	21	48	1	0	0	0	0	1	0
7	12	22	12	8	21	48	0	1	1	1	1	1	0

1	76	76	81	81	77	92	61
0	22	22	17	17	21	6	37
CO attn	0.78	0.78	0.83	0.83	0.79	0.94	0.62

Avg Attn	0.82
Attn Level	3

Avg Attn	0.62
Attn Level	1

Overall Course Outcome Attainment													
The overall CO attainment level in the course considered is then computed as Direct CO attainment level = 50% of CO attainment level in CA tests + 50% of CO attainment level in ESE(End Semester Exam)													
Direct CO attainment level					2								
Direct PO attainment value = (Corresponding cell value from Table 1 x Overall CO attainment level for the course )/3													
	PO1		PO2	PO3	PO4	PO5	PO6	PO7	PO8	PO9	PO10	PO11	PO12
Avg values from table 1	3.00		2.00	1.83	1.17	2.00	2.00	2.00	2.50	2.67	1.80	1.80	2.00
Overall(Direct) CO attainment level	2.00		2.00	2.00	2.00	2.00	2.00	2.00	2.00	2.00	2.00	2.00	2.00
Attainment of PO for this course	2.00		1.33	1.22	0.78	1.33	1.33	1.33	1.67	1.78	1.20	1.20	1.33

Direct PSO attainment value = (Corresponding cell value from Table 2 x Overall CO attainment level for the course )/3				
	PSO1	PSO2	PSO3	
Avg values from table 2	3.00	2.17	2.33	
Overall(Direct) CO attainment level	2.00	2.00	2.00	
Attainment of PSO for this course	2.00	1.44	1.56	1.67

Mapping of CO with PO and PSO of Data Structure and Algorithms (Paper code: CS302)												
Enter correlation levels 1, 2 or 3 as defined below : 1 : Slight(Low) 2 : Moderate(Medium) 3 : Substantial(High) If there is no correlation, put " - " (enter single quote followed by single dash only)												

Table 1	CO1	PO1	PO2	PO3	PO4	PO5	PO6	PO7	PO8	PO9	PO10	PO11	PO12
	CO1	3	1	2	-	-	-	-	-	-	-	-	2
	CO2	3	2	2	-	-	2	-	3	2	-	-	1
	CO3	3	2	2	-	3	-	1	-	-	1	-	-
	CO4	3	2	2	3	1	1	-	-	3	-	-	-
	CO5	3	2	2	2	2	2	1	3	1	-	-	-
	CO6	3	3	3	2	2	2	-	1	3	-	2	-
	AVERAGE	3.00	2.17	2.17	2.33	2.00	1.67	1.67	1.00	3.00	1.33	2.00	1.50
Average = Sum/ Number of entries													

Table 2	PSO1	PSO2	PSO3
	CO1	-	-
	CO2	2	3
	CO3	-	2
	CO4	-	2
	CO5	2	3
	CO6	3	1
	AVERAGE	2.33	1.67

Attainment Level 1: 60% of students score more than Target marks out of the maximum relevant marks.  
Attainment Level 2: 70% of students score more than Target marks out of the maximum relevant marks.  
Attainment Level 3: 80% of students score more than Target marks out of the maximum relevant marks.



**RCC INSTITUTE OF INFORMATION TECHNOLOGY**  
**Canal South Road, Beliaghata, Kolkata- 700015**  
**College Code: 117**  
**(Affiliated to Maulana Abul Kalam Azad University of Technology, W.B)**

Percentage of Students Attaining Course Outcomes(COs) and Attainment Level																		
					ALL CA's						Univ. Exam	Course Outcome Attainment with target in %						
					CA1/CA2/CA3/CA4													
				Course Outcomes	CO1	CO2	CO3	CO4	CO5	CO6	100	CO1	CO2	CO3	CO4	CO5	CO6	CO Attain in Univ Exam
				Marks Distribution	10	15	25	15	10	25								
				Target Level	70%						50%	70%						
Sl No	Class Roll	Univ Roll	Name															
1	IT2016/034	11700216006	YASH AGARWAL		10	14	23	14	10	23	85	1	1	1	1	1	1	
2	IT2016/071	11700216007	VIVEK KUMAR		10	15	23	14	10	22	85	1	1	1	1	1	1	
3	IT2016/027	11700216008	VISHWADHWAJ KUMAR		6	8	12	8	7	13	45	0	0	0	0	1	0	
4	IT2016/075	11700216009	UZZWALPREET KAUR		10	15	22	14	10	22	85	1	1	1	1	1	1	
5	IT2016/047	11700216010	TURNISHA SARKAR		9	12	17	11	9	18	65	1	1	0	1	1	1	
6	IT2016/037	11700216011	TIASHA SARKAR		8	9	15	10	7	16	55	1	0	0	0	1	0	
7	IT2016/086	11700216012	TAMOGHNA CHOWDHURY		10	14	23	14	10	22	85	1	1	1	1	1	1	
8	IT2016/081	11700216013	SWETA BOSE		10	14	22	15	10	22	85	1	1	1	1	1	1	
9	IT2016/028	11700216014	SWARNALI ROY		7	9	15	9	8	16	55	1	0	0	0	1	0	
10	IT2016/087	11700216015	SUVRAJIT MUKHERJEE		8	11	18	11	8	17	65	1	1	1	1	1	0	
11	IT2016/013	11700216016	SUSTHIT BISWAS		10	15	23	15	10	22	85	1	1	1	1	1	1	
12	IT2016/026	11700216017	SUPRIYANTA PODDAR		9	12	21	12	9	21	75	1	1	1	1	1	1	
13	IT2016/020	11700216018	SUDHANSHU KUMAR		9	12	20	13	9	21	75	1	1	1	1	1	1	
14	IT2016/094	11700216019	SUBHOJEET BHADURI		8	11	18	11	9	18	65	1	1	1	1	1	1	
15	IT2016/003	11700216020	SUBHAJIT MAJUMDAR		9	11	18	12	8	18	65	1	1	1	1	1	1	
16	IT2016/057	11700216021	SREJITA SAHA		7	9	16	10	7	15	55	1	0	0	0	1	0	
17	IT2016/038	11700216022	SOMA ROY		7	8	12	8	7	12	45	1	0	0	0	1	0	
18	IT2016/058	11700216023	SK MD FARUK		6	7	11	7	6	10	35	0	0	0	0	0	0	
19	IT2016/014	11700216024	SIDDHANT SAHANI		5	7	11	7	5	10	35	0	0	0	0	0	0	
20	IT2016/031	11700216025	SHUBHA GAYEN		6	6	11	6	6	11	35	0	0	0	0	0	0	
21	IT2016/065	11700216026	SHREYASH CHAMARIA		10	14	22	14	10	23	85	1	1	1	1	1	1	
22	IT2016/049	11700216027	SHREYA VATS		9	12	17	11	9	17	65	1	1	0	1	1	0	
23	IT2016/052	11700216028	SHIWAM KUMAR SUMAN		6	8	12	9	7	13	45	0	0	0	0	1	0	
24	IT2016/021	11700216029	SHASHANK ROY		10	14	22	14	10	22	85	1	1	1	1	1	1	
25	IT2016/053	11700216030	SHAHZEB AKHTAR		6	7	10	7	6	11	35	0	0	0	0	0	0	
26	IT2016/046	11700216031	SAYON MOULIK		10	15	22	15	10	23	85	1	1	1	1	1	1	
27	IT2016/078	11700216032	SAYANTAN CHATTERJEE		8	12	18	11	9	18	65	1	1	1	1	1	1	
28	IT2016/029	11700216033	SANANDA PODDER		9	13	21	13	9	20	75	1	1	1	1	1	1	
29	IT2016/030	11700216034	SAMRAT HALDER		9	11	18	11	8	17	65	1	1	1	1	1	0	
30	IT2016/002	11700216035	RONAK BARMAN		8	10	16	9	8	16	55	1	0	0	0	1	0	
31	IT2016/036	11700216036	ROHIT SINGH		10	12	21	12	10	20	75	1	1	1	1	1	1	
32	IT2016/048	11700216037	RITWIKA BANERJEE		10	15	23	14	10	23	85	1	1	1	1	1	1	
33	IT2016/083	11700216038	RITTIKA PAUL		8	12	17	11	8	17	65	1	1	0	1	1	0	
34	IT2016/004	11700216039	RIBHU GHOSH		10	12	20	13	9	21	75	1	1	1	1	1	1	
35	IT2016/067	11700216040	RAVI SHANKAR		9	13	21	13	10	20	75	1	1	1	1	1	1	
36	IT2016/069	11700216041	RAJARSHI DAS		10	14	23	14	10	22	85	1	1	1	1	1	1	
37	IT2016/055	11700216042	RAHUL KUMAR THAKUR		10	15	23	15	10	23	85	1	1	1	1	1	1	
38	IT2016/042	11700216043	RAHUL KARMAKAR		10	12	20	13	10	21	75	1	1	1	1	1	1	
39	IT2016/011	11700216044	RAHUL BARMAN		8	12	18	11	8	18	65	1	1	1	1	1	1	
40	IT2016/077	11700216045	PUSPITA DAS		10	15	23	14	10	23	85	1	1	1	1	1	1	
41	IT2016/092	11700216046	PRIYANKA DAS		8	9	15	10	7	15	55	1	0	0	0	1	0	
42	IT2016/024	11700216047	PRITHWIRAJ MUKHERJEE		7	9	12	9	7	13	45	1	0	0	0	1	0	
43	IT2016/093	11700216048	PRITAM MANNA		6	8	13	9	6	12	45	0	0	0	0	0	0	
44	IT2016/059	11700216049	PRAVEEN KUMAR SHARMA		8	12	17	11	9	18	65	1	1	0	1	1	1	
45	IT2016/070	11700216050	PRASENJIT DEY		9	12	17	11	8	18	65	1	1	0	1	1	1	
46	IT2016/025	11700216051	PRAKASH KUMAR SINGH		7	10	16	9	7	16	55	1	0	0	0	1	0	
47	IT2016/010	11700216052	PIYUSH KUMAR		9	11	17	11	8	17	65	1	1	0	1	1	0	
48	IT2016/022	11700216053	PARTHAJIT MUKHERJEE		10	12	21	12	9	20	75	1	1	1	1	1	1	
49	IT2016/085	11700216054	PAROMITA PODDAR		7	9	12	8	7	12	45	1	0	0	0	1	0	
50	IT2016/080	11700216055	NUSHRAT HUSSAIN		9	11	18	12	9	18	65	1	1	1	1	1	1	
51	IT2016/062	11700216056	MD MUZAMMIL		9	12	17	11	8	17	65	1	1	0	1	1	0	
52	IT2016/066	11700216058	LAKHAN KUMAR		8	10	15	9	8	16	55	1	0	0	0	1	0	
53	IT2016/008	11700216059	KUNAL THAKUR		8	12	18	12	9	17	65	1	1	1	1	1	0	
54	IT2016/045	11700216060	KUMARI RIYA		9	11	17	12	8	18	65	1	1	0	1	1	1	
55	IT2016/023	11700216061	KUMAR ANUBHAV		8	11	18	12	8	18	65	1	1	1	1	1	1	
56	IT2016/076	11700216062	KUMAR ADITYA		9	12	21	13	10	20	75	1	1	1	1	1	1	
57	IT2016/073	11700216063	KAVERI SAHA		6	9	13	8	6	13	45	0	0	0	0	0	0	
58	IT2016/019	11700216064	INDRANI MAITY		7	10	16	9	7	15	55	1	0	0	0	1	0	





59	IT2016/007	11700216065	HOZAIFA WAHID
60	IT2016/079	11700216066	HIMANSHU SHARAN
61	IT2016/018	11700216067	HIMANSHU JAISWAL
62	IT2016/035	11700216068	HEMANT KUMAR AGARWAL
63	IT2016/006	11700216069	HARSHIT ANAND GUPTA
64	IT2016/088	11700216070	ESHA GUPTA
65	IT2016/089	11700216071	DIPANJAN RAY
66	IT2016/043	11700216072	DEVESH DUGAR
67	IT2016/060	11700216073	DAMINI KUMARI
68	IT2016/015	11700216075	BITTU KUMAR
69	IT2016/040	11700216076	BIKRAM MITRA
70	IT2016/009	11700216077	BIDISHA MONDAL
71	IT2016/095	11700216078	AYUSH PARWAL
72	IT2016/064	11700216079	AVINASH KUMAR SINGH
73	IT2016/090	11700216080	AVIK DATTA
74	IT2016/016	11700216081	AVIJIT DAS
75	IT2016/032	11700216082	ATANU GHARA
76	IT2016/041	11700216083	ASHISH JAISWAL
77	IT2016/063	11700216084	ARUNAVA CHAUDHURI
78	IT2016/082	11700216085	ARPITA ROY CHOWDHURY
79	IT2016/017	11700216086	ARNAB DAS
80	IT2016/054	11700216087	ARIHANT RAJ
81	IT2016/001	11700216088	ARGHYA MRIDHA
82	IT2016/033	11700216089	ARGHADEEP MONDAL
83	IT2016/091	11700216091	ANWESHA SAHA
84	IT2016/012	11700216092	ANUMITA SAHA
85	IT2016/072	11700216093	ANSHUMAN BAKSHI
86	IT2016/084	11700216094	ANKITA SAHA
87	IT2016/068	11700216095	ANKITA DATTA
88	IT2016/074	11700216096	AMIT KUMAR
89	IT2016/051	11700216097	AMAN KUMAR
90	IT2016/044	11700216098	AMAN JAISWAL
91	IT2016/061	11700216099	AGNIBHO HOM CHOWDHURY
92	IT2016/039	11700216100	ABISHEK KUMAR MONDAL
93	IT2017/L01	11700217001	SUTANUKA DAS
94	IT2017/L06	11700217002	SNEHA YADAV
95	IT2017/L03	11700217003	RUMELI BANERJEE
96	IT2017/L02	11700217004	DEBJIT BHATTA
97	IT2017/L05	11700217005	DEBALINA MAITI
98	IT2017/L04	11700217006	ANWESHA DEY

10	15	23	15	10	22	85	1	1	1	1	1	1	1
9	12	21	13	9	21	75	1	1	1	1	1	1	1
6	7	10	6	6	11	35	0	0	0	0	0	0	0
8	11	18	12	8	18	65	1	1	1	1	1	1	1
10	15	23	15	10	22	85	1	1	1	1	1	1	1
10	15	23	15	10	22	85	1	1	1	1	1	1	1
10	12	20	12	10	20	75	1	1	1	1	1	1	1
8	9	16	10	8	16	55	1	0	0	0	1	0	1
10	15	23	14	10	22	85	1	1	1	1	1	1	1
7	9	16	9	8	16	55	1	0	0	0	1	0	1
10	13	20	12	9	21	75	1	1	1	1	1	1	1
10	14	22	15	10	22	85	1	1	1	1	1	1	1
10	15	25	15	10	25	95	1	1	1	1	1	1	1
8	12	17	12	9	17	65	1	1	0	1	1	0	1
9	13	21	13	9	21	75	1	1	1	1	1	1	1
10	12	21	12	9	21	75	1	1	1	1	1	1	1
8	9	16	10	7	15	55	1	0	0	0	1	0	1
10	15	22	14	10	23	85	1	1	1	1	1	1	1
10	15	22	15	10	23	85	1	1	1	1	1	1	1
9	12	18	11	8	18	65	1	1	1	1	1	1	1
10	13	20	13	9	20	75	1	1	1	1	1	1	1
10	12	21	13	10	21	75	1	1	1	1	1	1	1
6	6	11	7	6	11	35	0	0	0	0	0	0	0
7	9	15	10	8	16	55	1	0	0	0	1	0	1
10	13	21	12	10	21	75	1	1	1	1	1	1	1
10	13	21	12	9	21	75	1	1	1	1	1	1	1
10	15	22	15	10	23	85	1	1	1	1	1	1	1
9	13	21	12	10	20	75	1	1	1	1	1	1	1
10	12	21	13	10	20	75	1	1	1	1	1	1	1
9	11	18	11	9	17	65	1	1	1	1	1	0	1
8	9	15	9	8	16	55	1	0	0	0	1	0	1
10	13	21	13	10	20	75	1	1	1	1	1	1	1
10	15	22	14	10	23	85	1	1	1	1	1	1	1
9	12	17	11	8	17	65	1	1	0	1	1	0	1
7	9	16	9	8	15	55	1	0	0	0	1	0	1
10	12	20	13	10	20	75	1	1	1	1	1	1	1
7	8	13	9	6	13	45	1	0	0	0	0	0	0
6	6	10	7	6	11	35	0	0	0	0	0	0	0
8	10	16	9	8	15	55	1	0	0	0	1	0	1
7	9	15	10	7	15	55	1	0	0	0	1	0	1

1	87	67	57	67	88	57	83
0	11	31	41	31	10	41	15
CO attn	0.89	0.68	0.58	0.68	0.90	0.58	0.85

Avg Attn	0.719	Avg Attn	0.85
Attn Level	2	Attn Level	3

Overall Course Outcome Attainment													
The overall CO attainment level in the course considered is then computed as Direct CO attainment level = 50% of CO attainment level in CA tests + 50% of CO attainment level in ESE(End Semester Exam)													
Direct CO attainment level												2.5	
Direct PO attainment value = (Corresponding cell value from Table 1 x Overall CO attainment level for the course )/3													
	PO1	PO2	PO3	PO4	PO5	PO6	PO7	PO8	PO9	PO10	PO11	PO12	
Avg values from table 1	3.00	2.17	2.17	2.33	2.00	1.67	1.67	1.00	3.00	1.33	2.00	1.50	
Overall (Direct ) CO attainment level	2.5	2.5	2.5	2.5	2.5	2.5	2.5	2.5	2.5	2.5	2.5	2.5	
Attainment of PO for this course	2.50	1.81	1.81	1.94	1.67	1.39	1.39	0.83	2.50	1.11	1.67	1.25	1.66

Direct PSO attainment value = (Corresponding cell value from Table 2 x Overall CO attainment level for the course )/3				
	PSO1	PSO2	PSO3	
Avg values from table 2	2.33	2.33	1.67	
Overall (Direct ) CO attainment level	2.50	2.50	2.50	
Attainment of PSO for this course	1.94	1.94	1.39	1.76



**Mapping of CO with PO and PSO of Computer Organization (Paper code: CS 303)**

Enter correlation levels 1, 2 or 3 as defined below :  
1 : Slight(Low) 2 : Moderate(Medium) 3 : Substantial(High) If there is no correlation, put " - " (enter single quote followed by single dash only)

Table 1	TABLE 1	PO1	PO2	PO3	PO4	PO5	PO6	PO7	PO8	PO9	PO10	PO11	PO12
	CO1	3	1	1	1	-	-	-	-	-	-	-	1
	CO2	3	3	2	2	1	-	-	-	-	-	-	1
	CO3	3	2	3	2	1	-	-	-	-	-	-	1
	CO4	3	3	2	1	-	-	-	-	-	-	-	1
	CO5	3	2	1	1	-	-	-	-	-	-	-	1
	CO6	3	2	2	1	-	-	-	-	-	-	-	1
	AVERAGE	3.00	2.17	1.83	1.33	1.00	0	0	0	0	0	0	1.00
	Average =sum/ number of entry												

Table 2	TABLE 2	PSO1	PSO2	PSO3
	CO1	3	2	1
	CO2	3	2	1
	CO3	3	2	2
	CO4	3	1	1
	CO5	3	1	1
	CO6	3	1	1
	AVERAGE	3.00	1.50	1.17

Attainment Level 1: 60% of students score more than target level marks out of maximum relevant marks.  
Attainment Level 2: 50% of students score more than target level marks out of the maximum relevant marks.  
Attainment Level 3: 80% of students score more than target level marks out of the maximum relevant marks.

**Percentage of Students Attaining Course Outcomes(COs) and Attainment Level**

					ALL CA's						Univ. Exam	Course Outcome Attainment with target in %																																																																																																																																																																																																																																																																																																																																																																																																																																																																																																																																																																																																																																																																																																																																																																																																																																																																																																																																																																																																																																																																																																																																																																																																																																																	
					CA1/CA2/CA3/CA4																																																																																																																																																																																																																																																																																																																																																																																																																																																																																																																																																																																																																																																																																																																																																																																																																																																																																																																																																																																																																																																																																																																																																																																																																																																								
					Course Outcomes							CO1	CO2	CO3	CO4	CO5	CO6																																																																																																																																																																																																																																																																																																																																																																																																																																																																																																																																																																																																																																																																																																																																																																																																																																																																																																																																																																																																																																																																																																																																																																																																																																												
					Marks Distribution							10	15	10	15	25	25	100	CO1	CO2	CO3	CO4	CO5	CO6	CO Attainment in Univ Exam																																																																																																																																																																																																																																																																																																																																																																																																																																																																																																																																																																																																																																																																																																																																																																																																																																																																																																																																																																																																																																																																																																																																																																																																																																				
					Target Level							60%						55%	60%																																																																																																																																																																																																																																																																																																																																																																																																																																																																																																																																																																																																																																																																																																																																																																																																																																																																																																																																																																																																																																																																																																																																																																																																																																										
Sl No	Class Roll	Univ Roll	Name																																																																																																																																																																																																																																																																																																																																																																																																																																																																																																																																																																																																																																																																																																																																																																																																																																																																																																																																																																																																																																																																																																																																																																																																																																																										



**RCC INSTITUTE OF INFORMATION TECHNOLOGY**  
Canal South Road, Beliaghata, Kolkata- 700015

**College Code: 117**

**(Affiliated to Maulana Abul Kalam Azad University of Technology, W.B)**

44	IT2016/059	11700216049	PRAVEEN KUMAR SHARMA
45	IT2016/070	11700216050	PRASENJIT DEY
46	IT2016/025	11700216051	PRAKASH KUMAR SINGH
47	IT2016/010	11700216052	PIYUSH KUMAR
48	IT2016/022	11700216053	PARTHAJIT MUKHERJEE
49	IT2016/085	11700216054	PAROMITA PODDAR
50	IT2016/080	11700216055	NUSHRAT HUSSAIN
51	IT2016/062	11700216056	MD MUZAMMIL
52	IT2016/066	11700216058	LAKHAN KUMAR
53	IT2016/008	11700216059	KUNAL THAKUR
54	IT2016/045	11700216060	KUMARI RIYA
55	IT2016/023	11700216061	KUMAR ANUBHAV
56	IT2016/076	11700216062	KUMAR ADITYA
57	IT2016/073	11700216063	KAVERI SAHA
58	IT2016/019	11700216064	INDRANI MAITY
59	IT2016/007	11700216065	HOZAIFA WAHID
60	IT2016/079	11700216066	HIMANSHU SHARAN
61	IT2016/018	11700216067	HIMANSHU JAISWAL
62	IT2016/035	11700216068	HEMANT KUMAR AGARWAL
63	IT2016/006	11700216069	HARSHIT ANAND GUPTA
64	IT2016/088	11700216070	ESHA GUPTA
65	IT2016/089	11700216071	DIPANJAN RAY
66	IT2016/043	11700216072	DEVESH DUGAR
67	IT2016/060	11700216073	DAMINI KUMARI
68	IT2016/015	11700216075	BITTU KUMAR
69	IT2016/040	11700216076	BIKRAM MITRA
70	IT2016/009	11700216077	BIDISHA MONDAL
71	IT2016/095	11700216078	AYUSH PARWAL
72	IT2016/064	11700216079	AVINASH KUMAR SINGH
73	IT2016/090	11700216080	AVIK DATTA
74	IT2016/016	11700216081	AVIJIT DAS
75	IT2016/032	11700216082	ATANU GHARA
76	IT2016/041	11700216083	ASHISH JAISWAL
77	IT2016/063	11700216084	ARUNAVA CHAUDHURI
78	IT2016/082	11700216085	ARPITA ROY CHOWDHURY
79	IT2016/017	11700216086	ARNAB DAS
80	IT2016/054	11700216087	ARIHANT RAJ
81	IT2016/001	11700216088	ARGHYA MRIDHA
82	IT2016/033	11700216089	ARGHADEEP MONDAL
83	IT2016/091	11700216091	ANWESHA SAHA
84	IT2016/012	11700216092	ANUMITA SAHA
85	IT2016/072	11700216093	ANSHUMAN BAKSHI
86	IT2016/084	11700216094	ANKITA SAHA
87	IT2016/068	11700216095	ANKITA DATTA
88	IT2016/074	11700216096	AMIT KUMAR
89	IT2016/051	11700216097	AMAN KUMAR
90	IT2016/044	11700216098	AMAN JAISWAL
91	IT2016/061	11700216099	AGNIBHO HOM CHOWDHURY
92	IT2016/039	11700216100	ABISHEK KUMAR MONDAL
93	IT2017/L01	11700217001	SUTANUKA DAS
94	IT2017/L06	11700217002	SNEHA YADAV
95	IT2017/L03	11700217003	RUMELI BANERJEE
96	IT2017/L02	11700217004	DEBJIT BHATTA
97	IT2017/L05	11700217005	DEBALINA MAITI
98	IT2017/L04	11700217006	ANWESHA DEY

6	7	6	9	14	13	55	1	0	1	1	0	0	1
6	10	8	11	18	17	45	1	1	1	1	1	1	0
6	7	6	9	14	13	35	1	0	1	1	0	0	0
6	9	7	10	16	15	65	1	1	1	1	1	1	1
6	7	6	9	14	13	45	1	0	1	1	0	0	0
4	6	5	8	12	11	35	0	0	0	0	0	0	0
8	12	9	14	22	21	45	1	1	1	1	1	1	0
6	9	7	11	17	16	45	1	1	1	1	1	1	0
6	10	8	11	18	17	55	1	1	1	1	1	1	1
6	7	6	9	14	13	45	1	0	1	1	0	0	0
4	6	5	8	12	11	55	0	0	0	0	0	0	1
6	10	8	11	18	17	65	1	1	1	1	1	1	1
10	15	10	15	23	24	65	1	1	1	1	1	1	1
10	14	9	16	24	25	45	1	1	1	1	1	1	0
4	6	5	8	12	11	45	0	0	0	0	0	0	0
9	13	10	15	24	23	75	1	1	1	1	1	1	1
7	10	8	12	19	18	65	1	1	1	1	1	1	1
4	7	6	8	13	12	35	0	0	1	0	0	0	0
4	7	6	8	13	12	35	0	0	1	0	0	0	0
6	10	8	11	18	17	55	1	1	1	1	1	1	1
10	15	10	15	23	23	65	1	1	1	1	1	1	1
10	15	10	14	24	23	75	1	1	1	1	1	1	1
4	6	5	8	12	11	35	0	0	0	0	0	0	0
6	9	7	11	17	16	55	1	1	1	1	1	1	1
4	6	5	8	12	11	35	0	0	0	0	0	0	0
6	9	6	10	15	14	45	1	1	1	1	1	0	0
7	11	8	13	20	19	65	1	1	1	1	1	1	1
8	11	9	13	21	20	55	1	1	1	1	1	1	1
4	6	5	8	12	11	45	0	0	0	0	0	0	0
6	9	7	11	17	16	45	1	1	1	1	1	1	0
7	10	8	12	19	18	65	1	1	1	1	1	1	1
4	6	5	8	12	11	35	0	0	0	0	0	0	0
4	6	5	8	12	11	55	0	0	0	0	0	0	1
10	15	10	14	23	24	75	1	1	1	1	1	1	1
7	11	8	13	20	19	45	1	1	1	1	1	1	0
4	7	6	8	13	12	56	0	0	1	0	0	0	1
7	11	8	13	20	19	55	1	1	1	1	1	1	1
4	6	5	8	12	11	35	0	0	0	0	0	0	0
4	7	6	8	13	12	35	0	0	1	0	0	0	0
7	10	8	12	19	18	56	1	1	1	1	1	1	1
6	10	8	11	18	17	56	1	1	1	1	1	1	1
7	10	8	12	19	18	56	1	1	1	1	1	1	1
8	11	9	13	21	20	55	1	1	1	1	1	1	1
8	11	9	13	21	20	65	1	1	1	1	1	1	1
6	9	7	11	17	16	56	1	1	1	1	1	1	1
4	6	5	8	12	11	56	0	0	0	0	0	0	1
4	6	5	8	12	11	56	0	0	0	0	0	0	1
4	6	5	8	12	11	56	0	0	0	0	0	0	1
6	9	7	11	17	16	55	1	1	1	1	1	1	1
6	10	8	11	18	17	56	1	1	1	1	1	1	1
6	9	7	11	17	16	56	1	1	1	1	1	1	1
6	7	6	9	14	13	35	1	0	1	1	0	0	0
4	6	5	8	12	11	35	0	0	0	0	0	0	0
6	9	7	11	17	16	56	1	1	1	1	1	1	1
6	10	8	11	18	17	55	1	1	1	1	1	1	1

1	75	62	81	76	62	61	76
0	23	36	17	22	36	37	22
CO attn	0.77	0.63	0.83	0.78	0.63	0.62	0.78

Avg Attn	0.709	Avg Attn	0.78
Attn Level	2	Attn Level	2

Overall Course Outcome Attainment													
The overall CO attainment level in the course considered is then computed as Direct CO attainment level = 50% of CO attainment level in CA tests + 50% of CO attainment level in ESE(End Semester Exam)													
Overall CO attainment level													
Overall PO attainment value = (Corresponding cell value from Table 1 x Overall CO attainment level for the course )/3													
	PO1	PO2	PO3	PO4	PO5	PO6	PO7	PO8	PO9	PO10	PO11	PO12	
Avg values from table 1	3.00	2.17	1.83	1.33	1.00	0	0	0	0	0	0	1.00	
Overall (Direct) CO attainment level	2	2	2	2	2	2	2	2	2	2	2	2	
Attainment of PO for this course	2.00	1.44	1.22	0.89	0.67	0.00	0.00	0.00	0.00	0.00	0.00	0.67	0.57

Direct PSO attainment value = (Corresponding cell value from Table 2 x Overall CO attainment level for the course )/3			
	PSO1	PSO2	PSO3
Avg values from table 2	3.00	1.50	1.17
Overall (Direct) CO attainment level	2	2	2
Attainment of PSO for this course	2	1.00	0.78



Mapping of CO with PO and PSO of Values & Ethics in Profession (Paper code: HU301)

Enter correlation levels 1, 2 or 3 as defined below :

1 : Slight(Low) 2 : Moderate(Medium) 3 : Substantial(High) If there is no correlation, put " - " (enter single quote followed by single dash only)

Table 1	TABLE 1	PO1	PO2	PO3	PO4	PO5	PO6	PO7	PO8	PO9	PO10	PO11	PO12
	CO1	3	2	1	1	-	3	3	3	2	2	-	2
	CO2	-	3	3	2	3	3	3	3	2	2	-	3
	CO3	2	3	3	2	3	3	3	3	2	2	3	-
	CO4	1	2	2	2	-	3	3	3	2	2	3	-
	CO5	-	2	2	2	-	3	3	3	2	2	-	-
	CO6	3	2	2	2	-	3	3	3	2	2	-	3
	AVERAGE	2.25	2.33	2.17	2.00	2.50	3.00	3.00	3.00	2.00	2.00	3.00	2.67

Average =sum/ number of entry

Table 2		PSO1	PSO2	PSO3
	CO1	3	1	1
	CO2	-	1	1
	CO3	2	2	1
	CO4	1	3	1
	CO5	-	3	-
	CO6	3	3	-
	AVERAGE	2.25	2.17	1.00

Attainment Level 1: 60% of students score more than Target marks out of the maximum relevant marks.  
Attainment Level 2: 70% of students score more than Target marks out of the maximum relevant marks.  
Attainment Level 3: 80% of students score more than Target marks out of the maximum relevant marks.

Percentage of Students Attaining Course Outcomes(COs) and Attainment Level

					ALL CA's						Univ. Exam								
					CA1/CA2/CA3/CA4														
					Course Outcomes	CO1	CO2	CO3	CO4	CO5	CO6	Course Outcome Attainment with target in %							
						Marks Distribution	10	15	25	15	10	25	100	CO1	CO2	CO3	CO4	CO5	CO6
					Target Level	80%						60%	80%						
Sl No	Class Roll	Univ Roll	Name																
1	IT2016/034	11700216006	YASH AGARWAL		8	13	21	12	8	19	75	75	1	1	1	1	1	0	1
2	IT2016/071	11700216007	VIVEK KUMAR		7	11	19	11	8	19	75	75	0	0	0	0	1	0	1
3	IT2016/027	11700216008	VISHWADHWAJ KUMAR		7	10	19	13	7	19	65	65	0	0	0	1	0	0	1
4	IT2016/075	11700216009	UZZWALPREET KAUR		8	12	23	13	9	22	75	75	1	1	1	1	1	1	1
5	IT2016/047	11700216010	TURNISHA SARKAR		10	11	22	12	9	21	85	85	1	0	1	1	1	1	1
6	IT2016/037	11700216011	TIASHA SARKAR		8	13	21	13	9	22	75	75	1	1	1	1	1	1	1
7	IT2016/086	11700216012	TAMOGHNA CHOWDHURY		7	13	21	13	7	21	75	75	0	1	1	1	0	1	1
8	IT2016/081	11700216013	SWETA BOSE		8	14	23	15	8	24	75	75	1	1	1	1	1	1	1
9	IT2016/028	11700216014	SWARNALI ROY		9	13	24	14	9	23	75	75	1	1	1	1	1	1	1
10	IT2016/087	11700216015	SUVRAJIT MUKHERJEE		9	12	18	12	10	19	65	65	1	1	0	1	1	0	1
11	IT2016/013	11700216016	SUSTHIT BISWAS		8	13	23	14	9	24	75	75	1	1	1	1	1	1	1
12	IT2016/026	11700216017	SUPRIYANTA PODDAR		7	14	23	13	10	23	65	65	0	1	1	1	1	1	1
13	IT2016/020	11700216018	SUDHANSHU KUMAR		6	14	19	12	8	19	75	75	0	1	0	1	1	0	1
14	IT2016/094	11700216019	SUBHOJEET BHADURI		7	13	19	12	8	19	75	75	0	1	0	1	1	0	1
15	IT2016/003	11700216020	SUBHAJIT MAJUMDAR		10	13	24	14	9	23	75	75	1	1	1	1	1	1	1
16	IT2016/057	11700216021	SREJITA SAHA		9	12	19	13	10	19	65	65	1	1	0	1	1	0	1
17	IT2016/038	11700216022	SOMA ROY		8	13	24	15	9	23	75	75	1	1	1	1	1	1	1
18	IT2016/058	11700216023	SK MD FARUK		7	14	19	14	8	21	75	75	0	1	0	1	1	1	1
19	IT2016/014	11700216024	SIDDHANT SAHANI		10	13	24	15	9	24	65	65	1	1	1	1	1	1	1
20	IT2016/031	11700216025	SHUBHA GAYEN		9	13	22	14	8	23	65	65	1	1	1	1	1	1	1
21	IT2016/065	11700216026	SHREYASH CHAMARIA		9	12	19	13	7	21	75	75	1	1	0	1	0	1	1
22	IT2016/049	11700216027	SHREYA VATS		8	15	23	15	9	24	85	85	1	1	1	1	1	1	1
23	IT2016/052	11700216028	SHIWAM KUMAR SUMAN		8	14	24	14	9	24	65	65	1	1	1	1	1	1	1
24	IT2016/021	11700216029	SHASHANK ROY		10	14	23	14	10	24	85	85	1	1	1	1	1	1	1
25	IT2016/053	11700216030	SHAHZEB AKHTAR		9	14	19	14	8	23	65	65	1	1	0	1	1	1	1
26	IT2016/046	11700216031	SAYON MOULIK		10	13	23	13	8	23	75	75	1	1	1	1	1	1	1
27	IT2016/078	11700216032	SAYANTAN CHATTERJEE		9	12	21	13	8	22	75	75	1	1	1	1	1	1	1
28	IT2016/029	11700216033	SANANDA PODDER		8	13	19	14	9	23	75	75	1	1	0	1	1	1	1
29	IT2016/030	11700216034	SAMRAT HALDER		9	12	21	12	10	19	65	65	1	1	1	1	1	0	1
30	IT2016/002	11700216035	RONAK BARMAN		10	12	19	14	8	22	65	65	1	1	0	1	1	1	1
31	IT2016/036	11700216036	ROHIT SINGH		9	14	23	13	10	24	75	75	1	1	1	1	1	1	1
32	IT2016/048	11700216037	RITWIK BANERJEE		9	13	23	13	9	23	75	75	1	1	1	1	1	1	1
33	IT2016/083	11700216038	RITTIKA PAUL		8	14	23	13	9	22	75	75	1	1	1	1	1	1	1
34	IT2016/004	11700216039	RIBHU GHOSH		9	14	23	14	10	23	85	85	1	1	1	1	1	1	1
35	IT2016/067	11700216040	RAVI SHANKAR		8	15	24	15	9	25	75	75	1	1	1	1	1	1	1





**RCC INSTITUTE OF INFORMATION TECHNOLOGY**  
Canal South Road, Beliaghata, Kolkata- 700015

**College Code: 117**

**(Affiliated to Maulana Abul Kalam Azad University of Technology, W.B)**

36	IT2016/069	11700216041	RAJARSHI DAS
37	IT2016/055	11700216042	RAHUL KUMAR THAKUR
38	IT2016/042	11700216043	RAHUL KARMAKAR
39	IT2016/011	11700216044	RAHUL BARMAN
40	IT2016/077	11700216045	PUSPITA DAS
41	IT2016/092	11700216046	PRIYANKA DAS
42	IT2016/024	11700216047	PRITHWIRAJ MUKHERJEE
43	IT2016/093	11700216048	PRITAM MANNA
44	IT2016/059	11700216049	PRAVEEN KUMAR SHARMA
45	IT2016/070	11700216050	PRASENJIT DEY
46	IT2016/025	11700216051	PRAKASH KUMAR SINGH
47	IT2016/010	11700216052	PIYUSH KUMAR
48	IT2016/022	11700216053	PARTHAJIT MUKHERJEE
49	IT2016/085	11700216054	PAROMITA PODDAR
50	IT2016/080	11700216055	NUSHRAT HUSSAIN
51	IT2016/062	11700216056	MD MUZAMMIL
52	IT2016/066	11700216058	LAKHAN KUMAR
53	IT2016/008	11700216059	KUNAL THAKUR
54	IT2016/045	11700216060	KUMARI RIYA
55	IT2016/023	11700216061	KUMAR ANUBHAV
56	IT2016/076	11700216062	KUMAR ADITYA
57	IT2016/073	11700216063	KAVERI SAHA
58	IT2016/019	11700216064	INDRANI MAITY
59	IT2016/007	11700216065	HOZAIFA WAHID
60	IT2016/079	11700216066	HIMANSHU SHARAN
61	IT2016/018	11700216067	HIMANSHU JAISWAL
62	IT2016/035	11700216068	HEMANT KUMAR AGARWAL
63	IT2016/006	11700216069	HARSHIT ANAND GUPTA
64	IT2016/088	11700216070	ESHA GUPTA
65	IT2016/089	11700216071	DIPANJAN RAY
66	IT2016/043	11700216072	DEVESH DUGAR
67	IT2016/060	11700216073	DAMINI KUMARI
68	IT2016/015	11700216075	BITTU KUMAR
69	IT2016/040	11700216076	BIKRAM MITRA
70	IT2016/009	11700216077	BIDISHA MONDAL
71	IT2016/095	11700216078	AYUSH PARWAL
72	IT2016/064	11700216079	AVINASH KUMAR SINGH
73	IT2016/090	11700216080	AVIK DATTA
74	IT2016/016	11700216081	AVIJIT DAS
75	IT2016/032	11700216082	ATANU GHARA
76	IT2016/041	11700216083	ASHISH JAISWAL
77	IT2016/063	11700216084	ARUNAVA CHAUDHURY
78	IT2016/082	11700216085	ARPITA ROY CHOWDHURY
79	IT2016/017	11700216086	ARNAB DAS
80	IT2016/054	11700216087	ARIHANT RAJ
81	IT2016/001	11700216088	ARGHYA MRIDHA
82	IT2016/033	11700216089	ARGHADEEP MONDAL
83	IT2016/091	11700216091	ANWESHA SAHA
84	IT2016/012	11700216092	ANUMITA SAHA
85	IT2016/072	11700216093	ANSHUMAN BAKSHI
86	IT2016/084	11700216094	ANKITA SAHA
87	IT2016/068	11700216095	ANKITA DATTA
88	IT2016/074	11700216096	AMIT KUMAR
89	IT2016/051	11700216097	AMAN KUMAR
90	IT2016/044	11700216098	AMAN JAISWAL
91	IT2016/061	11700216099	AGNIBHO HOM CHOWDHURY
92	IT2016/039	11700216100	ABISHEK KUMAR MONDAL
93	IT2017/L01	11700217001	SUTANUKA DAS
94	IT2017/L06	11700217002	SNEHA YADAV
95	IT2017/L03	11700217003	RUMELI BANERJEE
96	IT2017/L02	11700217004	DEBJIT BHATTA
97	IT2017/L05	11700217005	DEBALINA MAITI
98	IT2017/L04	11700217006	ANWESHA DEY

9	13	19	12	9	3	75	1	1	0	1	1	0	1
10	15	25	15	10	25	75	1	1	1	1	1	1	1
9	14	24	14	9	23	85	1	1	1	1	1	1	1
9	12	19	11	10	21	85	1	1	0	0	1	1	1
8	11	19	13	7	21	85	1	0	0	1	0	1	1
9	14	23	14	9	23	75	1	1	1	1	1	1	1
5	10	16	11	9	17	45	0	0	0	0	1	0	0
7	9	18	10	8	21	45	0	0	0	0	1	1	0
9	13	19	13	9	22	75	1	1	1	1	1	1	1
8	14	21	12	9	23	65	1	1	1	1	1	1	1
7	13	24	15	10	25	65	0	1	1	1	1	1	1
6	12	24	15	9	25	65	0	1	1	1	1	1	1
8	13	23	14	9	23	65	1	1	1	1	1	1	1
7	7	16	11	10	18	55	0	0	0	0	1	0	0
10	13	23	13	10	23	65	1	1	1	1	1	1	1
9	13	21	13	9	22	65	1	1	1	1	1	1	1
8	14	23	13	10	23	65	1	1	1	1	1	1	1
6	11	19	11	9	19	55	0	0	0	0	1	0	0
6	14	24	14	9	24	65	0	1	1	1	1	1	1
8	13	23	13	10	23	65	1	1	1	1	1	1	1
5	12	19	14	6	19	55	0	1	0	1	0	0	0
8	14	19	12	10	22	65	1	1	0	1	1	1	1
8	12	19	12	8	21	65	1	1	0	1	1	1	1
9	12	21	12	9	22	65	1	1	1	1	1	1	1
9	12	22	13	8	23	75	1	1	1	1	1	1	1
9	13	23	13	9	23	65	1	1	1	1	1	1	1
9	14	23	13	8	24	65	1	1	1	1	1	1	1
9	13	23	13	8	22	65	1	1	1	1	1	1	1
8	13	21	11	9	22	75	1	1	1	0	1	1	1
7	12	20	11	9	19	75	0	1	1	0	1	0	1
8	14	22	13	9	23	65	1	1	1	1	1	1	1
10	12	20	13	8	21	65	1	1	1	1	1	1	1
6	12	21	13	8	21	55	0	1	1	1	1	1	0
9	12	22	12	8	21	65	1	1	1	1	1	1	1
9	11	20	12	9	19	75	1	0	1	1	1	0	1
9	12	22	13	9	23	75	1	1	1	1	1	1	1
9	11	19	12	9	21	75	1	0	0	1	1	1	1
8	13	22	13	10	22	75	1	1	1	1	1	1	1
9	14	23	13	10	23	65	1	1	1	1	1	1	1
9	14	22	13	10	23	55	1	1	1	1	1	1	0
9	12	19	13	6	19	55	1	1	0	1	0	0	0
9	14	23	14	9	23	85	1	1	1	1	1	1	1
9	13	24	14	10	24	65	1	1	1	1	1	1	1
8	13	23	13	9	23	65	1	1	1	1	1	1	1
8	12	19	12	8	19	65	1	1	0	1	1	0	1
9	13	19	12	8	19	55	1	1	0	1	1	0	0
9	13	22	13	8	22	65	1	1	1	1	1	1	1
6	12	19	11	9	19	55	0	1	0	0	1	0	0
8	13	19	12	9	21	75	1	1	0	1	1	1	1
9	12	22	13	9	23	75	1	1	1	1	1	1	1
7	13	19	13	7	21	75	0	1	0	1	0	1	1
9	11	19	13	7	22	85	1	0	0	1	0	1	1
9	13	22	13	9	23	65	1	1	1	1	1	1	1
8	12	19	13	8	19	65	1	1	0	1	1	0	1
7	13	22	14	9	21	75	0	1	1	1	1	1	1
8	13	19	12	9	23	65	1	1	0	1	1	1	1
9	13	22	14	9	23	65	1	1	1	1	1	1	1
6	11	14	11	7	22	45	0	0	0	0	0	1	0
7	12	19	14	8	22	55	0	1	0	1	1	1	0
7	12	21	14	7	20	55	0	1	1	1	0	1	0

1	73	85	63	88	88	77	83
0	25	13	35	10	10	21	15
CO attn	0.74	0.87	0.64	0.90	0.90	0.79	0.85

Avg Attn	0.806	Avg Attn	0.85
Attn Level	3	Attn Level	3

Overall Course Outcome Attainment													
The overall CO attainment level in the course considered is then computed as Direct CO attainment level = 50% of CO attainment level in CA tests + 50% of CO attainment level in ESE(End Semester Exam)													
Direct CO attainment level					3								
Direct PO attainment value = (Corresponding cell value from Table 1 x Overall CO attainment level for the course )/3													
	PO1	PO2	PO3	PO4	PO5	PO6	PO7	PO8	PO9	PO10	PO11	PO12	
Avg values from table 1	2.25	2.33	2.17	2.00	2.50	3.00	3.00	3.00	2.00	2.00	3.00	2.67	
Overall(Direct) CO attainment level	3	3	3	3	3	3	3	3	3	3	3	3	
Attainment of PO for this course	2.25	2.33	2.17	2.00	2.50	3.00	3.00	3.00	2.00	2.00	3.00	2.67	2.49

PSO attainment value = (Corresponding cell value from Table 2 x Overall CO attainment level for the course )/3			
	PSO1	PSO2	PSO3
Avg values from table 2	2.25	2.17	1.00
Overall(Direct) CO attainment level	3	3.00	3
Attainment of PSO for this course	2.25	2.17	1.00

Mapping of CO with PO and PSO of Physics-2 (Paper code: PH301)													
Enter correlation levels 1, 2 or 3 as defined below : 1 : Slight(Low) 2 : Moderate(Medium) 3 : Substantial(High) If there is no correlation, put " - " (enter single quote followed by single dash only)													

Table 1	TABLE 1	PO1	PO2	PO3	PO4	PO5	PO6	PO7	PO8	PO9	PO10	PO11	PO12
	CO1	3	2	1	0	-	-	-	-	-	-	-	-
	CO2	1	3	2	0	-	-	-	-	-	-	-	-
	CO3	3	2	1	1	-	-	-	-	-	-	-	-
	CO4	1	3	2	1	-	-	-	-	-	-	-	-
	CO5	1	3	2	2	-	-	-	-	-	-	-	-
	CO6	0	1	3	2	-	-	-	-	-	-	-	-
	AVERAGE	1.50	2.33	1.83	1.00	0	0	0	0	0	0	0	0

Average =sum/ number of entry

Table 2	TABLE 2	PSO1	PSO2	PSO3
	CO1	3	2	-
	CO2	2	1	-
	CO3	2	1	-
	CO4	2	2	-
	CO5	1	-	-
	CO6	-	-	-
	AVERAGE	2.00	1.50	0

Attainment Level 1: 60% of students score more than Target marks out of the maximum relevant marks.  
Attainment Level 2: 70% of students score more than Target marks out of the maximum relevant marks.  
Attainment Level 3: 80% of students score more than Target marks out of the maximum relevant marks.

Percentage of Students Attaining Course Outcomes(COs) and Attainment Level																		
					ALL CA's						Univ. Exam							
					CA1/CA2/CA3/CA4													
				Course Outcomes	CO1	CO2	CO3	CO4	CO5	CO6								
				Marks Distribution	10	15	25	15	10	25	100	CO1	CO2	CO3	CO4	CO5	CO6	CO Attainment in Univ Exam
				Target Level	70%						55%	70%						
Sl No	Class Roll	Univ Roll	Name		8	13	23	14	9	21	75	1	1	1	1	1	1	
1	IT2016/034	11700216006	YASH AGARWAL		8	14	23	12	8	22	75	1	1	1	1	1	1	
2	IT2016/071	11700216007	VIVEK KUMAR		8	12	22	13	8	20	55	1	1	1	1	1	1	
3	IT2016/027	11700216008	VISHWADHWAJ KUMAR		10	15	25	14	9	25	85	1	1	1	1	1	1	
4	IT2016/075	11700216009	UZZWALPREET KAUR		7	11	22	12	9	21	55	1	1	1	1	1	1	
5	IT2016/047	11700216010	TURNISHA SARKAR		8	13	21	13	9	20	45	1	1	1	1	1	0	
6	IT2016/037	11700216011	TIASHA SARKAR		8	13	21	13	8	21	55	1	1	1	1	1	1	
7	IT2016/086	11700216012	TAMOGHNA CHOWDHURY		9	14	23	15	8	24	55	1	1	1	1	1	1	
8	IT2016/081	11700216013	SWETA BOSE		10	13	24	14	9	23	75	1	1	1	1	1	1	
9	IT2016/028	11700216014	SWARNALI ROY		9	12	21	12	10	22	65	1	1	1	1	1	1	
10	IT2016/087	11700216015	SUVRAJIT MUKHERJEE															





**RCC INSTITUTE OF INFORMATION TECHNOLOGY**  
Canal South Road, Beliaghata, Kolkata- 700015

**College Code: 117**

**(Affiliated to Maulana Abul Kalam Azad University of Technology, W.B)**

11	IT2016/013	11700216016	SUSTHIT BISWAS
12	IT2016/026	11700216017	SUPRIYANTA PODDAR
13	IT2016/020	11700216018	SUDHANSHU KUMAR
14	IT2016/094	11700216019	SUBHOJEET BHADURI
15	IT2016/003	11700216020	SUBHAJIT MAJUMDAR
16	IT2016/057	11700216021	SREJITA SAHA
17	IT2016/038	11700216022	SOMA ROY
18	IT2016/058	11700216023	SK MD FARUK
19	IT2016/014	11700216024	SIDDHANT SAHANI
20	IT2016/031	11700216025	SHUBHA GAYEN
21	IT2016/065	11700216026	SHREYASH CHAMARIA
22	IT2016/049	11700216027	SHREYA VATS
23	IT2016/052	11700216028	SHIWAM KUMAR SUMAN
24	IT2016/021	11700216029	SHASHANK ROY
25	IT2016/053	11700216030	SHAHZEB AKHTAR
26	IT2016/046	11700216031	SAYON MOULIK
27	IT2016/078	11700216032	SAYANTAN CHATTERJEE
28	IT2016/029	11700216033	SANANDA PODDER
29	IT2016/030	11700216034	SAMRAT HALDER
30	IT2016/002	11700216035	RONAK BARMAN
31	IT2016/036	11700216036	ROHIT SINGH
32	IT2016/048	11700216037	RITWIK BANERJEE
33	IT2016/083	11700216038	RITTIKA PAUL
34	IT2016/004	11700216039	RIBHU GHOSH
35	IT2016/067	11700216040	RAVI SHANKAR
36	IT2016/069	11700216041	RAJARSHI DAS
37	IT2016/055	11700216042	RAHUL KUMAR THAKUR
38	IT2016/042	11700216043	RAHUL KARMAKAR
39	IT2016/011	11700216044	RAHUL BARMAN
40	IT2016/077	11700216045	PUSPITA DAS
41	IT2016/092	11700216046	PRIYANKA DAS
42	IT2016/024	11700216047	PRITHWIRAJ MUKHERJEE
43	IT2016/093	11700216048	PRITAM MANNA
44	IT2016/059	11700216049	PRAVEEN KUMAR SHARMA
45	IT2016/070	11700216050	PRASENJIT DEY
46	IT2016/025	11700216051	PRAKASH KUMAR SINGH
47	IT2016/010	11700216052	PIYUSH KUMAR
48	IT2016/022	11700216053	PARTHAJIT MUKHERJEE
49	IT2016/085	11700216054	PAROMITA PODDAR
50	IT2016/080	11700216055	NUSHRAT HUSSAIN
51	IT2016/062	11700216056	MD MUZAMMIL
52	IT2016/066	11700216058	LAKHAN KUMAR
53	IT2016/008	11700216059	KUNAL THAKUR
54	IT2016/045	11700216060	KUMARI RIYA
55	IT2016/023	11700216061	KUMAR ANUBHAV
56	IT2016/076	11700216062	KUMAR ADITYA
57	IT2016/073	11700216063	KAVERI SAHA
58	IT2016/019	11700216064	INDRANI MAITY
59	IT2016/007	11700216065	HOZAIFA WAHID
60	IT2016/079	11700216066	HIMANSHU SHARAN
61	IT2016/018	11700216067	HIMANSHU JAISWAL
62	IT2016/035	11700216068	HEMANT KUMAR AGARWAL
63	IT2016/006	11700216069	HARSHIT ANAND GUPTA
64	IT2016/088	11700216070	ESHA GUPTA
65	IT2016/089	11700216071	DIPANJAN RAY
66	IT2016/043	11700216072	DEVESH DUGAR
67	IT2016/060	11700216073	DAMINI KUMARI
68	IT2016/015	11700216075	BITTU KUMAR
69	IT2016/040	11700216076	BIKRAM MITRA
70	IT2016/009	11700216077	BIDISHA MONDAL
71	IT2016/095	11700216078	AYUSH PARWAL
72	IT2016/064	11700216079	AVINASH KUMAR SINGH
73	IT2016/090	11700216080	AVIK DATTA
74	IT2016/016	11700216081	AVIJIT DAS
75	IT2016/032	11700216082	ATANU GHARA
76	IT2016/041	11700216083	ASHISH JAISWAL
77	IT2016/063	11700216084	ARUNAVA CHAUDHURI
78	IT2016/082	11700216085	ARPITA ROY CHOWDHURY
79	IT2016/017	11700216086	ARNAB DAS
80	IT2016/054	11700216087	ARIHANT RAJ
81	IT2016/001	11700216088	ARGHYA MRIDHA
82	IT2016/033	11700216089	ARGHADEEP MONDAL
83	IT2016/091	11700216091	ANWESHA SAHA
84	IT2016/012	11700216092	ANUMITA SAHA
85	IT2016/072	11700216093	ANSHUMAN BAKSHI
86	IT2016/084	11700216094	ANKITA SAHA
87	IT2016/068	11700216095	ANKITA DATTA
88	IT2016/074	11700216096	AMIT KUMAR
89	IT2016/051	11700216097	AMAN KUMAR
90	IT2016/044	11700216098	AMAN JAISWAL

9	13	23	14	9	24	65	1	1	1	1	1	1	1
10	14	23	13	10	23	75	1	1	1	1	1	1	1
6	14	20	12	8	20	45	0	1	1	1	1	1	0
8	13	23	12	8	23	75	1	1	1	1	1	1	1
9	13	24	14	9	23	55	1	1	1	1	1	1	1
9	14	23	13	10	24	55	1	1	1	1	1	1	1
10	13	24	15	9	23	55	1	1	1	1	1	1	1
7	14	20	14	8	21	45	1	1	1	1	1	1	0
4	10	15	10	9	15	35	0	0	0	0	0	1	0
9	13	22	14	8	23	45	1	1	1	1	1	1	0
10	14	23	13	8	24	75	1	1	1	1	1	1	1
9	15	23	15	9	24	55	1	1	1	1	1	1	1
10	13	21	14	9	20	45	1	1	1	1	1	1	0
10	14	23	14	10	24	65	1	1	1	1	1	1	1
5	10	20	11	8	16	35	0	0	1	1	1	0	0
10	13	23	13	8	23	65	1	1	1	1	1	1	1
9	12	21	13	8	22	65	1	1	1	1	1	1	1
8	13	22	14	9	23	85	1	1	1	1	1	1	1
9	12	21	12	10	22	55	1	1	1	1	1	1	1
10	12	22	14	8	22	45	1	1	1	1	1	1	0
9	14	23	13	10	24	55	1	1	1	1	1	1	1
10	13	23	13	10	23	75	1	1	1	1	1	1	1
8	14	23	13	9	22	55	1	1	1	1	1	1	1
10	14	23	14	10	23	75	1	1	1	1	1	1	1
9	15	24	15	9	25	55	1	1	1	1	1	1	1
10	13	22	12	10	24	75	1	1	1	1	1	1	1
10	15	25	15	10	25	75	1	1	1	1	1	1	1
10	14	24	14	9	25	85	1	1	1	1	1	1	1
9	12	20	11	10	21	55	1	1	1	1	1	1	1
8	11	20	14	10	24	75	1	1	1	1	1	1	1
10	14	23	14	9	23	75	1	1	1	1	1	1	1
9	13	24	14	9	24	65	1	1	1	1	1	1	1
9	13	21	14	8	22	55	1	1	1	1	1	1	1
9	13	22	13	9	22	55	1	1	1	1	1	1	1
10	14	24	14	10	25	85	1	1	1	1	1	1	1
9	13	24	15	10	25	55	1	1	1	1	1	1	1
9	12	24	15	9	25	75	1	1	1	1	1	1	1
8	13	23	14	9	23	55	1	1	1	1	1	1	1
9	14	23	14	10	23	45	1	1	1	1	1	1	0
10	13	23	13	10	23	45	1	1	1	1	1	1	0
9	13	23	13	9	24	75	1	1	1	1	1	1	1
9	14	23	13	10	23	55	1	1	1	1	1	1	1
9	11	20	11	9	20	65	1	1	1	1	1	1	1
10	14	24	14	9	24	75	1	1	1	1	1	1	1
10	13	23	13	10	23	55	1	1	1	1	1	1	1
8	12	20	14	6	20	55	1	1	1	1	0	1	1
8	14	22	12	10	22	55	1	1	1	1	1	1	1
8	12	20	12	8	21	45	1	1	1	1	1	1	0
10	15	25	15	10	25	95	1	1	1	1	1	1	1
9	12	22	13	10	23	75	1	1	1	1	1	1	1
9	13	23	13	9	23	45	1	1	1	1	1	1	0
4	6	14	10	6	13	35	0	0	0	0	0	0	0
9	13	23	13	8	22	65	1	1	1	1	1	1	1
8	13	21	11	9	22	65	1	1	1	1	1	1	1
10	15	24	14	9	24	85	1	1	1	1	1	1	1
8	14	22	13	9	23	65	1	1	1	1	1	1	1
10	15	25	15	10	25	95	1	1	1	1	1	1	1
8	12	21	13	8	21	65	1	1	1	1	1	1	1
9	12	22	12	8	21	55	1	1	1	1	1	1	1
9	14	22	12	9	23	75	1	1	1	1	1	1	1
9	12	22	13	9	23	65	1	1	1	1	1	1	1
9	11	20	12	9	21	65	1	1	1	1	1	1	1
8	13	22	13	10	22	45	1	1	1	1	1	1	0
9	14	23	13	10	23	55	1	1	1	1	1	1	1
9	14	22	13	10	23	65	1	1	1	1	1	1	1
9	12	20	13	6	20	65	1	1	1	1	0	1	1
9	14	23	14	9	23	85	1	1	1	1	1	1	1
9	13	24	14	10	24	55	1	1	1	1	1	1	1
8	13	23	13	9	23	65	1	1	1	1	1	1	1
8	12	20	12	8	20	55	1	1	1	1	1	1	1
4	7	14	8	4	15	35	0	0	0	0	0	0	0
5	8	13	7	5	13	35	0	0	0	0	0	0	0
8	12	20	11	9	20	55	1	1	1	1	1	1	1
8	13	20	12	9	21	45	1	1	1	1	1	1	0
9	12	22	13	9	23	65	1	1	1	1	1	1	1
7	13	20	13	7	21	55	1	1	1	1	1	1	1
9	14	24	13	9	24	85	1	1	1	1	1	1	1
4	7	15	7	6	16	35	0	0	0	0	0	0	0
8	12	20	13	8	20	65	1	1	1	1	1	1	1
9	13	22	14	9	23	75	1	1	1	1	1	1	1

Overall Course Outcome Attainment													
The overall CO attainment level in the course considered is then computed as Direct CO attainment level = 50% of CO attainment level in CA tests + 50% of CO attainment level in ESE(End Semester Exam)													
Direct CO attainment level					2.5								
Direct PO attainment value = (Corresponding cell value from Table 1 x Overall CO attainment level for the course )/3													
	PO1	PO2	PO3	PO4	PO5	PO6	PO7	PO8	PO9	PO10	PO11	PO12	
Avg values from table 1	1.50	2.33	1.83	1.00	0	0	0	0	0	0	0	0	
Overall (Direct) CO attainment level	2.5	2.5	2.5	2.5	2.5	2.5	2.5	2.5	2.5	2.5	2.5	2.5	
Attainment of PO for this course	1.25	1.94	1.53	0.83	0.00	0.00	0.00	0.00	0.00	0.00	0.00	0.00	0.46

Direct PSO attainment value = (Corresponding cell value from Table 2 x Overall CO attainment level for the course )/3				
	PSO1	PSO2	PSO3	
Avg values from table 2	2.00	1.50	0	
Overall (Direct) CO attainment level	2.5	2.50	2.5	
Attainment of PSO for this course	1.67	1.25	0.00	0.97

Mapping of CO with PO and PSO of Analog & Digital Electronics (Paper code: CS391)													
Enter correlation levels 1, 2 or 3 as defined below : 1 : Slight(Low) 2 : Moderate(Medium) 3 : Substantial(High) If there is no correlation, put " - " (enter single quote followed by single dash only)													
Table 1	TABLE 1	PO1	PO2	PO3	PO4	PO5	PO6	PO7	PO8	PO9	PO10	PO11	PO12
	CO1	3	3	3	1	1	-	-	-	-	-	-	1
	CO2	3	3	3	2	3	-	-	2	-	-	-	2
	CO3	3	3	3	2	3	-	-	2	1	-	-	2
	CO4	3	3	3	2	3	-	-	2	-	-	1	2
	CO5	3	3	3	2	3	-	-	1	1	-	1	2
	CO6	3	3	2	1	1	-	-	-	1	-	-	1
	AVERAGE	3.00	3.00	2.83	1.67	2.33	0	0	1.75	1.00	0	1.00	1.67
Average =sum/ number of entry													

Table 2	TABLE 2	PSO1	PSO2	PSO3
	CO1	3	3	2
	CO2	3	1	3
	CO3	3	2	3
	CO4	3	3	3
	CO5	3	3	2
	CO6	3	3	1
	AVERAGE	3.00	2.50	2.33

Attainment Level 1: 60% of students score more than Target marks out of the maximum relevant marks.  
Attainment Level 2: 70% of students score more than Target marks out of the maximum relevant marks.  
Attainment Level 3: 80% of students score more than Target marks out of the maximum relevant marks.

Percentage of Students Attaining Course Outcomes(COs) and Attainment Level																		
					ALL PCA's						Univ. Exam	Course Outcome Attainment with target in %						
					PCA1			PCA2										
				Course Outcomes	CO1	CO2	CO3	CO4	CO5	CO6								
				Marks Distribution	15	15	10	15	15	10	60	CO1	CO2	CO3	CO4	CO5	CO6	CO Attainment in Univ Exam
				Target Level	80%						80%	80%						
S1 No	Class Roll	Univ Roll	Name		15	14	10	14	15	9	50	1	1	1	1	1	1	
1	IT2016/034	11700216006	YASH AGARWAL		15	15	10	15	15	10	56	1	1	1	1	1	1	
2	IT2016/071	11700216007	VIVEK KUMAR		13	13	9	12	13	8	37	1	1	1	1	1	0	
3	IT2016/027	11700216008	VISHWADHWAJ KUMAR		15	15	10	15	15	10	56	1	1	1	1	1	1	
4	IT2016/075	11700216009	UZZWALPREET KAUR		15	13	9	14	15	9	50	1	1	1	1	1	1	
5	IT2016/047	11700216010	TURNISHA SARKAR		15	14	8	15	14	10	50	1	1	1	1	1	1	
6	IT2016/037	11700216011	TIASHA SARKAR															



**RCC INSTITUTE OF INFORMATION TECHNOLOGY**  
Canal South Road, Beliaghata, Kolkata- 700015

College Code: 117

(Affiliated to Maulana Abul Kalam Azad University of Technology, W.B)

7	IT2016/086	11700216012	TAMOGHNA CHOWDHURY
8	IT2016/081	11700216013	SWETA BOSE
9	IT2016/028	11700216014	SWARNALI ROY
10	IT2016/087	11700216015	SUVRAJIT MUKHERJEE
11	IT2016/013	11700216016	SUSTHIT BISWAS
12	IT2016/026	11700216017	SUPRIYANTA PODDAR
13	IT2016/020	11700216018	SUDHANSHU KUMAR
14	IT2016/094	11700216019	SUBHOJEET BHADURI
15	IT2016/003	11700216020	SUBHAJIT MAJUMDAR
16	IT2016/057	11700216021	SREJITA SAHA
17	IT2016/038	11700216022	SOMA ROY
18	IT2016/058	11700216023	SK MD FARUK
19	IT2016/014	11700216024	SIDDHANT SAHANI
20	IT2016/031	11700216025	SHUBHA GAYEN
21	IT2016/065	11700216026	SHREYASH CHAMARIA
22	IT2016/049	11700216027	SHREYA VATS
23	IT2016/052	11700216028	SHIWAM KUMAR SUMAN
24	IT2016/021	11700216029	SHASHANK ROY
25	IT2016/053	11700216030	SHAHZEB AKHTAR
26	IT2016/046	11700216031	SAYON MOULIK
27	IT2016/078	11700216032	SAYANTAN CHATTERJEE
28	IT2016/029	11700216033	SANANDA PODDER
29	IT2016/030	11700216034	SAMRAT HALDER
30	IT2016/002	11700216035	RONAK BARMAN
31	IT2016/036	11700216036	ROHIT SINGH
32	IT2016/048	11700216037	RITWIK BANERJEE
33	IT2016/083	11700216038	RITIKA PAUL
34	IT2016/004	11700216039	RIBHU GHOSH
35	IT2016/067	11700216040	RAVI SHANKAR
36	IT2016/069	11700216041	RAJARSHI DAS
37	IT2016/055	11700216042	RAHUL KUMAR THAKUR
38	IT2016/042	11700216043	RAHUL KARMAKAR
39	IT2016/011	11700216044	RAHUL BARMAN
40	IT2016/077	11700216045	PUSPITA DAS
41	IT2016/092	11700216046	PRIYANKA DAS
42	IT2016/024	11700216047	PRITHWIRAJ MUKHERJEE
43	IT2016/093	11700216048	PRITAM MANNA
44	IT2016/059	11700216049	PRAVEEN KUMAR SHARMA
45	IT2016/070	11700216050	PRASENJIT DEY
46	IT2016/025	11700216051	PRAKASH KUMAR SINGH
47	IT2016/010	11700216052	PIYUSH KUMAR
48	IT2016/022	11700216053	PARTHAJIT MUKHERJEE
49	IT2016/085	11700216054	PAROMITA PODDAR
50	IT2016/080	11700216055	NUSHRAT HUSSAIN
51	IT2016/062	11700216056	MD MUZAMMIL
52	IT2016/066	11700216058	LAKHAN KUMAR
53	IT2016/008	11700216059	KUNAL THAKUR
54	IT2016/045	11700216060	KUMARI RIYA
55	IT2016/023	11700216061	KUMAR ANUBHAV
56	IT2016/076	11700216062	KUMAR ADITYA
57	IT2016/073	11700216063	KAVERI SAHA
58	IT2016/019	11700216064	INDRANI MAITY
59	IT2016/007	11700216065	HOZAIFA WAHID
60	IT2016/079	11700216066	HIMANSHU SHARAN
61	IT2016/018	11700216067	HIMANSHU JAISWAL
62	IT2016/035	11700216068	HEMANT KUMAR AGARWAL
63	IT2016/006	11700216069	HARSHIT ANAND GUPTA
64	IT2016/088	11700216070	ESHA GUPTA
65	IT2016/089	11700216071	DIPANJAN RAY
66	IT2016/043	11700216072	DEVESH DUGAR
67	IT2016/060	11700216073	DAMINI KUMARI
68	IT2016/015	11700216075	BITTU KUMAR
69	IT2016/040	11700216076	BIKRAM MITRA
70	IT2016/009	11700216077	BIDISHA MONDAL
71	IT2016/095	11700216078	AYUSH PARWAL
72	IT2016/064	11700216079	AVINASH KUMAR SINGH
73	IT2016/090	11700216080	AVIK DATTA
74	IT2016/016	11700216081	AVIJIT DAS
75	IT2016/032	11700216082	ATANU GHARA
76	IT2016/041	11700216083	ASHISH JAISWAL
77	IT2016/063	11700216084	ARUNAVA CHAUDHURI
78	IT2016/082	11700216085	ARPITA ROY CHOWDHURY
79	IT2016/017	11700216086	ARNAB DAS
80	IT2016/054	11700216087	ARIHANT RAJ
81	IT2016/001	11700216088	ARGHYA MRIDHA
82	IT2016/033	11700216089	ARGHADEEP MONDAL
83	IT2016/091	11700216091	ANWESHA SAHA
84	IT2016/012	11700216092	ANUMITA SAHA
85	IT2016/072	11700216093	ANSHUMAN BAKSHI

13	13	8	14	13	9	50	1	1	1	1	1	1	1
15	15	9	14	15	10	50	1	1	1	1	1	1	1
15	15	9	15	15	10	56	1	1	1	1	1	1	1
13	12	8	12	12	8	44	1	1	1	1	1	1	0
15	13	8	14	15	8	50	1	1	1	1	1	1	1
15	15	10	15	15	10	56	1	1	1	1	1	1	1
15	15	10	14	15	10	56	1	1	1	1	1	1	1
15	14	9	14	15	10	50	1	1	1	1	1	1	1
14	15	10	15	14	9	50	1	1	1	1	1	1	1
15	13	9	14	15	9	50	1	1	1	1	1	1	1
15	14	9	15	14	8	50	1	1	1	1	1	1	1
15	14	8	12	12	8	44	1	1	1	1	1	1	0
14	15	10	15	15	10	56	1	1	1	1	1	1	1
14	12	8	15	14	7	37	1	1	1	1	1	0	0
25	12	8	14	13	8	50	1	1	1	1	1	1	1
14	15	9	15	14	8	50	1	1	1	1	1	1	1
15	14	9	14	15	10	50	1	1	1	1	1	1	1
14	14	10	15	14	10	50	1	1	1	1	1	1	1
13	13	10	14	12	9	44	1	1	1	1	1	1	0
15	14	9	15	14	10	56	1	1	1	1	1	1	1
13	12	8	13	12	8	50	1	1	1	1	1	1	1
15	15	10	15	15	10	56	1	1	1	1	1	1	1
14	14	9	13	14	9	44	1	1	1	1	1	1	0
14	15	9	15	12	9	44	1	1	1	1	1	1	0
14	13	8	15	15	9	44	1	1	1	1	1	1	0
15	14	10	15	15	10	56	1	1	1	1	1	1	1
15	14	9	14	14	8	44	1	1	1	1	1	1	0
15	15	10	15	15	10	56	1	1	1	1	1	1	1
15	14	8	14	15	10	50	1	1	1	1	1	1	1
15	15	9	15	15	10	56	1	1	1	1	1	1	1
15	15	10	15	15	10	56	1	1	1	1	1	1	1
14	15	10	14	15	10	50	1	1	1	1	1	1	1
14	14	10	12	14	8	50	1	1	1	1	1	1	1
15	15	10	15	15	10	56	1	1	1	1	1	1	1
15	15	10	15	15	10	56	1	1	1	1	1	1	1
12	14	9	12	13	7	44	1	1	1	1	1	0	0
12	15	10	13	14	9	50	1	1	1	1	1	1	1
15	14	10	15	15	10	56	1	1	1	1	1	1	1
14	15	9	14	14	10	50	1	1	1	1	1	1	1
12	12	9	13	14	9	37	1	1	1	1	1	1	0
15	14	10	15	15	10	56	1	1	1	1	1	1	1
14	13	10	13	14	9	50	1	1	1	1	1	1	1
12	13	8	12	14	9	44	1	1	1	1	1	1	0
15	15	10	14	15	10	56	1	1	1	1	1	1	1
15	15	10	15	15	10	56	1	1	1	1	1	1	1
12	14	9	13	12	9	50	1	1	1	1	1	1	1
13	13	9	13	14	9	50	1	1	1	1	1	1	1
14	15	10	15	13	9	44	1	1	1	1	1	1	0
14	15	10	15	15	10	56	1	1	1	1	1	1	1
13	15	10	15	15	10	56	1	1	1	1	1	1	1
15	14	10	15	13	9	50	1	1	1	1	1	1	1
15	15	10	14	13	10	50	1	1	1	1	1	1	1
15	15	10	15	15	10	56	1	1	1	1	1	1	1
14	15	9	14	15	10	50	1	1	1	1	1	1	1
15	14	9	15	15	9	50	1	1	1	1	1	1	1
14	15	10	12	14	9	50	1	1	1	1	1	1	1
15	15	10	14	15	10	56	1	1	1	1	1	1	1
15	15	10	15	15	10	56	1	1	1	1	1	1	1
15	15	10	15	15	10	50	1	1	1	1	1	1	1
11	12	8	13	12	8	37	0	1	1	1	1	1	0
15	15	10	15	14	10	56	1	1	1	1	1	1	1
15	14	9	13	15	10	44	1	1	1	1	1	1	0
12	13	8	14	15	8	50	1	1	1	1	1	1	1
15	15	10	15	15	10	56	1	1	1	1	1	1	1
15	15	10	15	15	10	56	1	1	1	1	1	1	1
12	12	9	14	14	8	37	1	1	1	1	1	1	0
15	13	8	14	15	8	50	1	1	1	1	1	1	1
14	10	7	12	11	7	33	1	0	0	1	0	0	0
14	14	9	13	12	8	50	1	1	1	1	1	1	1
15	15	10	15	15	10	56	1	1	1	1	1	1	1
14	14	10	14	12	8	50	1	1	1	1	1	1	1
15	14	10	14	15	9	50	1	1	1	1	1	1	1



86	IT2016/084	11700216094	ANKITA SAHA
87	IT2016/068	11700216095	ANKITA DATTA
88	IT2016/074	11700216096	AMIT KUMAR
89	IT2016/051	11700216097	AMAN KUMAR
90	IT2016/044	11700216098	AMAN JAISWAL
91	IT2016/061	11700216099	AGNIBHO HOM CHOWDHURY
92	IT2016/039	11700216100	ABISHEK KUMAR MONDAL
93	IT2017/L01	11700217001	SUTANUKA DAS
94	IT2017/L06	11700217002	SNEHA YADAV
95	IT2017/L03	11700217003	RUMELI BANERJEE
96	IT2017/L02	11700217004	DEBJIT BHATTA
97	IT2017/L05	11700217005	DEBALINA MAITI
98	IT2017/L04	11700217006	ANWESHA DEY

15	15	10	15	15	10	56	1	1	1	1	1	1	1
15	15	10	15	15	10	56	1	1	1	1	1	1	1
14	15	9	13	15	9	50	1	1	1	1	1	1	1
13	14	8	14	15	9	50	1	1	1	1	1	1	1
15	13	9	13	12	9	44	1	1	1	1	1	1	0
14	15	10	15	15	10	56	1	1	1	1	1	1	1
12	12	10	14	13	10	50	1	1	1	1	1	1	1
13	14	10	14	13	10	44	1	1	1	1	1	1	0
15	14	9	13	15	10	50	1	1	1	1	1	1	1
14	14	10	13	15	8	50	1	1	1	1	1	1	1
12	13	9	11	14	9	44	1	1	1	0	1	1	0
13	14	8	14	14	8	44	1	1	1	1	1	1	0
13	15	8	14	13	8	44	1	1	1	1	1	1	0

1	97	97	97	97	97	95	73
0	1	1	1	1	1	3	25
CO attn	0.99	0.99	0.99	0.99	0.99	0.97	0.74

Avg Attn	0.99
Attn Level	3

Avg Attn	0.74
Attn Level	2

Overall Course Outcome Attainment													
The overall CO attainment level in the course considered is then computed as Direct CO attainment level = 40% of CO attainment level in PCA + 60% of CO attainment level in ESE(End Semester Exam)													
Direct CO attainment level												2.4	
PO attainment value = (Corresponding cell value from Table 1 x Overall CO attainment level for the course )/3													
	PO1	PO2	PO3	PO4	PO5	PO6	PO7	PO8	PO9	PO10	PO11	PO12	
Avg values from table 1	3.00	3.00	2.83	1.67	2.33	0	0	1.75	1.00	0	1.00	1.67	
Overall(Direct) CO attainment level	2.4	2.4	2.4	2.4	2.4	2.4	2.4	2.4	2.4	2.4	2.4	2.4	
Attainment of PO for this course	2.40	2.40	2.27	1.33	1.87	0.00	0.00	1.40	0.80	0.00	0.80	1.33	1.22

PSO attainment value = (Corresponding cell value from Table 2 x Overall CO attainment level for the course )/3				
	PSO1	PSO2	PSO3	
Avg values from table 2	3.00	2.5	2.33	
Overall(Direct) CO attainment level	2.40	2.40	2.40	
Attainment of PSO for this course	2.40	2.00	1.87	2.09

Mapping of CO with PO and PSO of Data Structure and Algorithms Lab (Paper code: CS392)													
Enter correlation levels 1, 2 or 3 as defined below :													
1 : Slight(Low) 2 : Moderate(Medium) 3 : Substantial(High) If there is no correlation, put " - " (enter single quote followed by single dash only)													
Table 1	TABLE 1	PO1	PO2	PO3	PO4	PO5	PO6	PO7	PO8	PO9	PO10	PO11	PO12
	CO1	3	3	2	2	-	-	-	-	-	-	-	2
	CO2	3	3	2	2	-	-	2	-	3	2	-	1
	CO3	3	-	2	-	3	-	1	-	-	1	-	-
	CO4	3	-	2	3	3	1	-	-	3	-	-	-
	CO5	3	2	2	3	-	2	2	1	3	1	-	-
	CO6	3	3	3	-	3	2	-	1	3	-	2	-
	AVERAGE	3.00	2.75	2.17	2.50	3.00	1.67	1.67	1.00	3.00	1.33	2.00	1.50
Average = Sum/ Number of entries													

Table 2	TABLE 2	PSO1	PSO2	PSO3
	CO1	-	-	-
	CO2	2	-	3
	CO3	-	2	-
	CO4	-	2	-
	CO5	2	3	3
	CO6	3	-	3
	AVERAGE	2.33	2.33	3.00

Attainment Level 1: 60% of students score more than Target marks out of the maximum relevant marks.  
Attainment Level 2: 70% of students score more than Target marks out of the maximum relevant marks.  
Attainment Level 3: 80% of students score more than Target marks out of the maximum relevant marks.



**RCC INSTITUTE OF INFORMATION TECHNOLOGY**  
Canal South Road, Beliaghata, Kolkata- 700015

**College Code: 117**

**(Affiliated to Maulana Abul Kalam Azad University of Technology, W.B)**

Percentage of Students Attaining Course Outcomes(COs) and Attainment Level																									
					ALL PCA's						Univ. Exam	Course Outcome Attainment with target in %													
					PCA1			PCA2																	
					Course Outcomes	CO1	CO2	CO3	CO4	CO5	CO6	CO1	CO2	CO3	CO4	CO5	CO6	CO Attainment in Univ Exam.							
																			Marks Distribution	15	15	10	15	15	10
																				Target Level	80%				
Sl No	Class Roll	Univ Roll	Name	12	12	9	13	12	10	44	1	1	1	1	1	1									
1	IT2016/034	11700216006	YASH AGARWAL	14	15	10	14	14	10	50	1	1	1	1	1	1									
2	IT2016/071	11700216007	VIVEK KUMAR	12	11	9	11	12	9	37	1	0	1	0	1	0									
3	IT2016/027	11700216008	VISHWADHWAJ KUMAR	15	15	10	15	15	10	56	1	1	1	1	1	1									
4	IT2016/075	11700216009	UZZWALPREET KAUR	9	8	7	8	9	7	27	0	0	0	0	0	0									
5	IT2016/047	11700216010	TURNISHA SARKAR	13	12	9	12	12	10	44	1	1	1	1	1	1									
6	IT2016/037	11700216011	TIASHA SARKAR	12	12	9	11	12	9	37	1	1	1	0	1	0									
7	IT2016/086	11700216012	TAMOGHNA CHOWDHURY	14	14	10	14	14	10	50	1	1	1	1	1	1									
8	IT2016/081	11700216013	SWETA BOSE	12	12	10	12	12	10	44	1	1	1	1	1	1									
9	IT2016/028	11700216014	SWARNALI ROY	15	15	10	15	15	10	56	1	1	1	1	1	1									
10	IT2016/087	11700216015	SUVRAJIT MUKHERJEE	14	15	10	14	14	10	50	1	1	1	1	1	1									
11	IT2016/013	11700216016	SUSTHIT BISWAS	14	14	10	15	15	10	50	1	1	1	1	1	1									
12	IT2016/026	11700216017	SUPRIYANTA PODDAR	12	12	9	13	13	9	44	1	1	1	1	1	1									
13	IT2016/020	11700216018	SUDHANSHU KUMAR	15	15	10	15	14	10	50	1	1	1	1	1	1									
14	IT2016/094	11700216019	SUBHOJEET BHADURI	12	13	10	12	13	10	44	1	1	1	1	1	1									
15	IT2016/003	11700216020	SUBHAJIT MAJUMDAR	12	11	9	12	11	8	37	1	0	1	1	0	1									
16	IT2016/057	11700216021	SREJITA SAHA	12	12	9	12	11	8	37	1	1	1	1	0	1									
17	IT2016/038	11700216022	SOMA ROY	12	11	9	12	11	9	37	1	0	1	1	0	1									
18	IT2016/058	11700216023	SK MD FARUK	12	11	8	11	11	8	37	1	0	1	0	0	1									
19	IT2016/014	11700216024	SIDDHANT SAHANI	10	10	8	10	9	7	33	0	0	1	0	0	0									
20	IT2016/031	11700216025	SHUBHA GAYEN	15	14	10	14	14	10	50	1	1	1	1	1	1									
21	IT2016/065	11700216026	SHREYASH CHAMARIA	15	15	10	15	15	10	56	1	1	1	1	1	1									
22	IT2016/049	11700216027	SHREYA VATS	11	11	9	11	11	8	37	0	0	1	0	0	1									
23	IT2016/052	11700216028	SHIWAM KUMAR SUMAN	15	15	10	15	15	10	56	1	1	1	1	1	1									
24	IT2016/021	11700216029	SHASHANK ROY	12	12	9	13	12	9	44	1	1	1	1	1	1									
25	IT2016/053	11700216030	SHAHZEB AKHTAR	15	15	10	15	15	10	56	1	1	1	1	1	1									
26	IT2016/046	11700216031	SAYON MOULIK	12	12	9	13	12	9	44	1	1	1	1	1	1									
27	IT2016/078	11700216032	SAYANTAN CHATTERJEE	15	15	10	15	15	10	56	1	1	1	1	1	1									
28	IT2016/029	11700216033	SANANDA PODDER	12	13	10	13	12	9	44	1	1	1	1	1	1									
29	IT2016/030	11700216034	SAMRAT HALDER	12	11	8	12	11	9	37	1	0	1	1	0	1									
30	IT2016/002	11700216035	RONAK BARMAN	12	12	9	13	13	10	44	1	1	1	1	1	1									
31	IT2016/036	11700216036	ROHIT SINGH	11	12	8	12	11	9	37	0	1	1	1	0	1									
32	IT2016/048	11700216037	RITWIK BANERJEE	15	15	10	15	15	10	56	1	1	1	1	1	1									
33	IT2016/083	11700216038	RITTIKA PAUL	12	12	10	12	12	10	44	1	1	1	1	1	1									
34	IT2016/004	11700216039	RIBHU GHOSH	15	15	10	15	15	10	56	1	1	1	1	1	1									
35	IT2016/067	11700216040	RAVI SHANKAR	15	15	10	15	14	10	50	1	1	1	1	1	1									
36	IT2016/069	11700216041	RAJARSHI DAS	15	15	10	15	15	10	56	1	1	1	1	1	1									
37	IT2016/055	11700216042	RAHUL KUMAR THAKUR	12	12	9	13	13	10	44	1	1	1	1	1	1									
38	IT2016/042	11700216043	RAHUL KARMAKAR	12	13	10	12	12	10	44	1	1	1	1	1	1									
39	IT2016/011	11700216044	RAHUL BARMAN	13	12	10	12	13	9	44	1	1	1	1	1	1									
40	IT2016/077	11700216045	PUSPITA DAS	15	15	10	15	15	10	56	1	1	1	1	1	1									
41	IT2016/092	11700216046	PRIYANKA DAS	13	13	10	13	13	10	44	1	1	1	1	1	1									
42	IT2016/024	11700216047	PRITHWIRAJ MUKHERJEE	12	12	9	12	12	9	44	1	1	1	1	1	1									
43	IT2016/093	11700216048	PRITAM MANNA	12	12	8	12	11	8	37	1	1	1	1	0	1									
44	IT2016/059	11700216049	PRAVEEN KUMAR SHARMA	15	14	10	14	14	10	50	1	1	1	1	1	1									
45	IT2016/070	11700216050	PRASENJIT DEY	11	12	8	11	11	9	37	0	1	1	0	0	1									
46	IT2016/025	11700216051	PRAKASH KUMAR SINGH	15	14	10	14	15	10	50	1	1	1	1	1	1									
47	IT2016/010	11700216052	PIYUSH KUMAR	15	15	10	14	15	10	50	1	1	1	1	1	1									
48	IT2016/022	11700216053	PARTHAJIT MUKHERJEE	12	13	10	13	12	10	44	1	1	1	1	1	1									
49	IT2016/085	11700216054	PAROMITA PODDAR	12	11	8	11	12	8	37	1	0	1	0	1	0									
50	IT2016/080	11700216055	NUSHRAT HUSSAIN	9	9	7	9	9	8	33	0	0	0	0	0	1									
51	IT2016/062	11700216056	MD MUZAMMIL	13	12	9	13	12	10	44	1	1	1	1	1	1									
52	IT2016/066	11700216058	LAKHAN KUMAR	12	12	10	12	12	10	44	1	1	1	1	1	1									
53	IT2016/008	11700216059	KUNAL THAKUR	15	15	10	15	15	10	56	1	1	1	1	1	1									
54	IT2016/045	11700216060	KUMARI RIYA	14	14	10	15	15	10	50	1	1	1	1	1	1									
55	IT2016/023	11700216061	KUMAR ANUBHAV	12	12	9	13	13	9	44	1	1	1	1	1	1									
56	IT2016/076	11700216062	KUMAR ADITYA	15	15	10	15	15	10	56	1	1	1	1	1	1									
57	IT2016/073	11700216063	KAVERI SAHA	12	12	9	13	13	9	44	1	1	1	1	1	1									
58	IT2016/019	11700216064	INDRANI MAITY	15	14	10	15	15	10	50	1	1	1	1	1	1									
59	IT2016/007	11700216065	HOZAIFA WAHID	15	15	10	15	15	10	56	1	1	1	1	1	1									
60	IT2016/079	11700216066	HIMANSHU SHARAN	15	15	10	15	15	10	56	1	1	1	1	1	1									





61	IT2016/018	11700216067	HIMANSHU JAISWAL
62	IT2016/035	11700216068	HEMANT KUMAR AGARWAL
63	IT2016/006	11700216069	HARSHIT ANAND GUPTA
64	IT2016/088	11700216070	ESHA GUPTA
65	IT2016/089	11700216071	DIPANJAN RAY
66	IT2016/043	11700216072	DEVESH DUGAR
67	IT2016/060	11700216073	DAMINI KUMARI
68	IT2016/015	11700216075	BITTU KUMAR
69	IT2016/040	11700216076	BIKRAM MITRA
70	IT2016/009	11700216077	BIDISHA MONDAL
71	IT2016/095	11700216078	AYUSH PARWAL
72	IT2016/064	11700216079	AVTNASH KUMAR SINGH
73	IT2016/090	11700216080	AVIK DATTA
74	IT2016/016	11700216081	AVIJIT DAS
75	IT2016/032	11700216082	ATANU GHARA
76	IT2016/041	11700216083	ASHISH JAISWAL
77	IT2016/063	11700216084	ARUNAVA CHAUDHURI
78	IT2016/082	11700216085	ARPITA ROY CHOWDHURY
79	IT2016/017	11700216086	ARNAB DAS
80	IT2016/054	11700216087	ARIHANT RAJ
81	IT2016/001	11700216088	ARGHYA MRIDHA
82	IT2016/033	11700216089	ARGHADEEP MONDAL
83	IT2016/091	11700216091	ANWESHA SAHA
84	IT2016/012	11700216092	ANUMITA SAHA
85	IT2016/072	11700216093	ANSHUMAN BAKSHI
86	IT2016/084	11700216094	ANKITA SAHA
87	IT2016/068	11700216095	ANKITA DATTA
88	IT2016/074	11700216096	AMIT KUMAR
89	IT2016/051	11700216097	AMAN KUMAR
90	IT2016/044	11700216098	AMAN JAISWAL
91	IT2016/061	11700216099	AGNIBHO HOM CHOWDHURY
92	IT2016/039	11700216100	ABISHEK KUMAR MONDAL
93	IT2017/L01	11700217001	SUTANUKA DAS
94	IT2017/L06	11700217002	SNEHA YADAV
95	IT2017/L03	11700217003	RUMELI BANERJEE
96	IT2017/L02	11700217004	DEBJIT BHATTA
97	IT2017/L05	11700217005	DEBALINA MAITI
98	IT2017/L04	11700217006	ANWESHA DEY

15	15	10	15	15	10	56	1	1	1	1	1	1	1
12	12	9	12	12	10	44	1	1	1	1	1	1	1
15	15	10	15	15	10	56	1	1	1	1	1	1	1
12	12	10	13	12	9	44	1	1	1	1	1	1	1
12	12	9	13	12	10	44	1	1	1	1	1	1	1
11	12	9	11	12	9	37	0	1	1	0	1	1	0
15	15	10	15	15	10	56	1	1	1	1	1	1	1
12	11	9	12	12	8	37	1	0	1	1	1	1	0
15	15	10	15	15	10	56	1	1	1	1	1	1	1
15	15	10	15	15	10	56	1	1	1	1	1	1	1
15	15	10	15	15	10	56	1	1	1	1	1	1	1
12	13	10	12	13	9	44	1	1	1	1	1	1	1
15	15	10	15	15	10	56	1	1	1	1	1	1	1
15	15	10	15	15	10	56	1	1	1	1	1	1	1
9	9	7	9	10	8	33	0	0	0	0	1	1	0
13	12	10	13	13	9	44	1	1	1	1	1	1	1
15	15	10	14	14	10	50	1	1	1	1	1	1	1
15	15	10	15	15	10	56	1	1	1	1	1	1	1
14	15	10	15	14	10	50	1	1	1	1	1	1	1
15	15	10	14	14	10	50	1	1	1	1	1	1	1
11	11	9	11	11	8	37	0	0	1	0	0	1	0
13	12	10	12	13	9	44	1	1	1	1	1	1	1
13	12	9	12	13	9	44	1	1	1	1	1	1	1
13	12	10	12	12	9	44	1	1	1	1	1	1	1
14	14	10	15	15	10	50	1	1	1	1	1	1	1
15	15	10	15	15	10	56	1	1	1	1	1	1	1
13	13	9	12	12	9	44	1	1	1	1	1	1	1
12	11	9	11	12	8	37	1	0	1	0	1	1	0
15	14	10	14	14	10	50	1	1	1	1	1	1	1
14	15	10	14	15	10	50	1	1	1	1	1	1	1
12	13	9	13	13	10	44	1	1	1	1	1	1	1
15	15	10	15	15	10	56	1	1	1	1	1	1	1
13	12	10	12	13	9	44	1	1	1	1	1	1	1
14	14	10	14	15	10	50	1	1	1	1	1	1	1
12	11	9	11	12	8	37	1	0	1	0	1	1	0
9	9	8	9	10	8	33	0	0	1	0	0	1	0
12	12	10	12	12	10	44	1	1	1	1	1	1	1
12	12	9	12	12	9	44	1	1	1	1	1	1	1

1	88	82	95	83	84	96	76
0	10	16	3	15	14	2	22
CO attn	0.90	0.84	0.97	0.85	0.86	0.98	0.78

Avg Attn	0.90	Avg Attn	0.78
Attn Level	3	Attn Level	2

Overall Course Outcome Attainment													
The overall CO attainment level in the course considered is then computed as Direct CO attainment level = 40% of CO attainment level in PCA + 60% of CO attainment level in ESE(End Semester Exam)													
Direct CO attainment level					2.4								
PO attainment value = (Corresponding cell value from Table 1 x Overall CO attainment level for the course )/3													
	PO1	PO2	PO3	PO4	PO5	PO6	PO7	PO8	PO9	PO10	PO11	PO12	
Avg values from table 1	3.00	2.75	2.17	2.50	3.00	1.67	1.67	1.00	3.00	1.33	2.00	1.50	
Overall(Direct) CO attainment level	2.4	2.4	2.4	2.4	2.4	2.4	2.4	2.4	2.4	2.4	2.4	2.4	
Attainment of PO for this course	2.40	2.20	1.73	2.00	2.40	1.33	1.33	0.80	2.40	1.07	1.60	1.20	1.71

PSO attainment value = (Corresponding cell value from Table 2 x Overall CO attainment level for the course )/3				
	PSO1	PSO2	PSO3	
Avg values from table 2	2.33	2.33	3	
Overall(Direct) CO attainment level	2.4	2.4	2.4	
Attainment of PSO for this course	1.87	1.87	2.40	2.04





Mapping of CO with PO and PSO of Computer Organization (Paper code: CS393)

Enter correlation levels 1, 2 or 3 as defined below :

1 : Slight(Low) 2 : Moderate(Medium) 3 : Substantial(High) If there is no correlation, put " - " (enter single quote followed by single dash only)

Table 1	TABLE 1	PO1	PO2	PO3	PO4	PO5	PO6	PO7	PO8	PO9	PO10	PO11	PO12
	CO1	3	2	1	1	1	-	-	-	2	-	-	1
	CO2	3	3	2	1	1	-	-	1	2	-	-	2
	CO3	3	3	2	1	1	-	-	1	2	-	-	2
	CO4	3	3	2	1	1	-	-	1	2	-	1	2
	CO5	3	3	2	2	1	-	-	1	2	-	1	2
	CO6	3	3	2	2	1	-	-	1	2	-	-	1
	AVERAGE	3.00	2.83	1.83	1.33	1.00	0	0	1.00	2.00	0	1.00	1.67

Average =sum/ number of entry

Table 2	TABLE 2	PSO1	PSO2	PSO3
	CO1	3	1	-
	CO2	3	1	-
	CO3	3	1	-
	CO4	3	1	-
	CO5	3	2	-
	CO6	3	2	-
	AVERAGE	3.00	1.33	0

Attainment Level 1: 60% of students score more than Target marks out of the maximum relevant marks.  
Attainment Level 2: 70% of students score more than Target marks out of the maximum relevant marks.  
Attainment Level 3: 80% of students score more than Target marks out of the maximum relevant marks.

Percentage of Students Attaining Course Outcomes(COs) and Attainment Level

				Course Outcomes	ALL PCA's						Univ. Exam								
					PCA1				PCA2										
					CO1	CO2	CO3	CO4	CO5	CO6									
					10	10	10	10	20	20		60	CO1	CO2	CO3	CO4	CO5	CO6	CO Attainment in Univ Exam
Sl No	Class Roll	Univ Roll	Name	Target Level	80%						80%	80%							
1	IT2016/034	11700216006	YASH AGARWAL		8	9	9	8	17	17	48	1	1	1	1	1	1	1	
2	IT2016/071	11700216007	VIVEK KUMAR		8	9	9	8	17	17	51	1	1	1	1	1	1	1	
3	IT2016/027	11700216008	VISHWADHWAJ KUMAR		6	6	7	6	12	12	37	0	0	0	0	0	0	0	
4	IT2016/075	11700216009	UZZWALPREET KAUR		10	10	10	10	19	20	54	1	1	1	1	1	1	1	
5	IT2016/047	11700216010	TURNISHA SARKAR		7	7	8	7	14	14	48	0	0	1	0	0	0	1	
6	IT2016/037	11700216011	TIASHA SARKAR		8	9	9	8	17	17	48	1	1	1	1	1	1	1	
7	IT2016/086	11700216012	TAMOGHNA CHOWDHURY		9	9	9	9	17	18	48	1	1	1	1	1	1	1	
8	IT2016/081	11700216013	SWETA BOSE		9	9	9	9	17	18	43	1	1	1	1	1	1	0	
9	IT2016/028	11700216014	SWARNALI ROY		8	9	8	8	16	17	43	1	1	1	1	1	1	0	
10	IT2016/087	11700216015	SUVRAJIT MUKHERJEE		8	9	9	8	17	17	44	1	1	1	1	1	1	0	
11	IT2016/013	11700216016	SUSTHIT BISWAS		9	9	9	9	17	18	43	1	1	1	1	1	1	0	
12	IT2016/026	11700216017	SUPRIYANTA PODDAR		9	10	9	9	19	19	53	1	1	1	1	1	1	1	
13	IT2016/020	11700216018	SUDHANSHU KUMAR		8	8	8	8	15	16	48	1	1	1	1	0	1	1	
14	IT2016/094	11700216019	SUBHOJEET BHADURI		10	10	10	10	19	20	52	1	1	1	1	1	1	1	
15	IT2016/003	11700216020	SUBHAJIT MAJUMDAR		8	9	9	8	17	17	43	1	1	1	1	1	1	0	
16	IT2016/057	11700216021	SREJITA SAHA		9	9	9	9	17	18	44	1	1	1	1	1	1	0	
17	IT2016/038	11700216022	SOMA ROY		8	9	9	8	17	17	41	1	1	1	1	1	1	0	
18	IT2016/058	11700216023	SK MD FARUK		8	9	8	8	16	17	39	1	1	1	1	1	1	0	
19	IT2016/014	11700216024	SIDDHANT SAHANI		8	9	9	8	17	17	43	1	1	1	1	1	1	0	
20	IT2016/031	11700216025	SHUBHA GAYEN		8	9	8	8	16	17	48	1	1	1	1	1	1	1	
21	IT2016/065	11700216026	SHREYASH CHAMARIA		9	10	9	9	18	19	48	1	1	1	1	1	1	1	
22	IT2016/049	11700216027	SHREYA VATS		9	9	9	9	17	18	49	1	1	1	1	1	1	1	
23	IT2016/052	11700216028	SHIWAM KUMAR SUMAN		7	7	8	7	14	14	40	0	0	1	0	0	0	0	
24	IT2016/021	11700216029	SHASHANK ROY		8	8	8	8	15	16	43	1	1	1	1	0	1	0	
25	IT2016/053	11700216030	SHAHZEB AKHTAR		8	9	8	8	16	17	44	1	1	1	1	1	1	0	
26	IT2016/046	11700216031	SAYON MOULIK		9	10	9	9	18	19	49	1	1	1	1	1	1	1	
27	IT2016/078	11700216032	SAYANTAN CHATTERJEE		9	9	9	9	17	18	50	1	1	1	1	1	1	1	
28	IT2016/029	11700216033	SANANDA PODDER		8	9	8	8	16	17	43	1	1	1	1	1	1	0	
29	IT2016/030	11700216034	SAMRAT HALDER		9	10	9	9	18	19	48	1	1	1	1	1	1	1	
30	IT2016/002	11700216035	RONAK BARMAN		8	8	8	8	15	16	48	1	1	1	1	0	1	1	



**RCC INSTITUTE OF INFORMATION TECHNOLOGY**  
**Canal South Road, Beliaghata, Kolkata- 700015**  
**College Code: 117**  
**(Affiliated to Maulana Abul Kalam Azad University of Technology, W.B)**

31	IT2016/036	11700216036	ROHIT SINGH
32	IT2016/048	11700216037	RITWIK BANERJEE
33	IT2016/083	11700216038	RITTIKA PAUL
34	IT2016/004	11700216039	RIBHU GHOSH
35	IT2016/067	11700216040	RAVI SHANKAR
36	IT2016/069	11700216041	RAJARSHI DAS
37	IT2016/055	11700216042	RAHUL KUMAR THAKUR
38	IT2016/042	11700216043	RAHUL KARMAKAR
39	IT2016/011	11700216044	RAHUL BARMAN
40	IT2016/077	11700216045	PUSPITA DAS
41	IT2016/092	11700216046	PRIYANKA DAS
42	IT2016/024	11700216047	PRITHWIRAJ MUKHERJEE
43	IT2016/093	11700216048	PRITAM MANNA
44	IT2016/059	11700216049	PRAVEEN KUMAR SHARMA
45	IT2016/070	11700216050	PRASENJIT DEY
46	IT2016/025	11700216051	PRAKASH KUMAR SINGH
47	IT2016/010	11700216052	PIYUSH KUMAR
48	IT2016/022	11700216053	PARTHAJIT MUKHERJEE
49	IT2016/085	11700216054	PAROMITA PODDAR
50	IT2016/080	11700216055	NUSHRAT HUSSAIN
51	IT2016/062	11700216056	MD MUZAMMIL
52	IT2016/066	11700216058	LAKHAN KUMAR
53	IT2016/008	11700216059	KUNAL THAKUR
54	IT2016/045	11700216060	KUMARI RIYA
55	IT2016/023	11700216061	KUMAR ANUBHAV
56	IT2016/076	11700216062	KUMAR ADITYA
57	IT2016/073	11700216063	KAVERI SAHA
58	IT2016/019	11700216064	INDRANI MAITY
59	IT2016/007	11700216065	HOZAIFA WAHID
60	IT2016/079	11700216066	HIMANSHU SHARAN
61	IT2016/018	11700216067	HIMANSHU JAISWAL
62	IT2016/035	11700216068	HEMANT KUMAR AGARWAL
63	IT2016/006	11700216069	HARSHIT ANAND GUPTA
64	IT2016/088	11700216070	ESHA GUPTA
65	IT2016/089	11700216071	DIPANJAN RAY
66	IT2016/043	11700216072	DEVESH DUGAR
67	IT2016/060	11700216073	DAMINI KUMARI
68	IT2016/015	11700216075	BITTU KUMAR
69	IT2016/040	11700216076	BIKRAM MITRA
70	IT2016/009	11700216077	BIDISHA MONDAL
71	IT2016/095	11700216078	AYUSH PARWAL
72	IT2016/064	11700216079	AVINASH KUMAR SINGH
73	IT2016/090	11700216080	AVIK DATTA
74	IT2016/016	11700216081	AVIJIT DAS
75	IT2016/032	11700216082	ATANU GHARA
76	IT2016/041	11700216083	ASHISH JAISWAL
77	IT2016/063	11700216084	ARUNAVA CHAUDHURI
78	IT2016/082	11700216085	ARPITA ROY CHOWDHURY
79	IT2016/017	11700216086	ARNAB DAS
80	IT2016/054	11700216087	ARIHANT RAJ
81	IT2016/001	11700216088	ARGHYA MRIDHA
82	IT2016/033	11700216089	ARGHADEEP MONDAL
83	IT2016/091	11700216091	ANWESHA SAHA
84	IT2016/012	11700216092	ANUMITA SAHA
85	IT2016/072	11700216093	ANSHUMAN BAKSHI
86	IT2016/084	11700216094	ANKITA SAHA
87	IT2016/068	11700216095	ANKITA DATTA
88	IT2016/074	11700216096	AMIT KUMAR
89	IT2016/051	11700216097	AMAN KUMAR
90	IT2016/044	11700216098	AMAN JAISWAL
91	IT2016/061	11700216099	AGNIBHO HOM CHOWDHURY
92	IT2016/039	11700216100	ABISHEK KUMAR MONDAL
93	IT2017/L01	11700217001	SUTANUKA DAS
94	IT2017/L06	11700217002	SNEHA YADAV
95	IT2017/L03	11700217003	RUMELI BANERJEE
96	IT2017/L02	11700217004	DEBJIT BHATTA
97	IT2017/L05	11700217005	DEBALINA MAITY
98	IT2017/L04	11700217006	ANWESHA DEY

8	9	8	8	16	17	49	1	1	1	1	1	1	1
9	10	9	9	18	19	52	1	1	1	1	1	1	1
8	9	9	8	17	17	48	1	1	1	1	1	1	1
8	9	8	8	16	17	49	1	1	1	1	1	1	1
9	9	9	9	17	18	38	1	1	1	1	1	1	0
8	8	8	8	16	16	50	1	1	1	1	1	1	1
9	10	9	9	18	18	48	1	1	1	1	1	1	1
9	10	9	9	18	18	48	1	1	1	1	1	1	1
8	9	8	8	16	17	49	1	1	1	1	1	1	1
9	9	9	9	17	18	50	1	1	1	1	1	1	1
8	8	8	8	15	16	51	1	1	1	1	0	1	1
9	10	9	9	18	18	41	1	1	1	1	1	1	0
9	9	9	9	17	18	48	1	1	1	1	1	1	1
9	10	9	9	18	18	48	1	1	1	1	1	1	1
8	9	9	8	17	17	44	1	1	1	1	1	1	0
6	7	7	7	13	13	38	0	0	0	0	0	0	0
8	9	8	8	16	17	43	1	1	1	1	1	1	0
9	10	9	9	18	19	35	1	1	1	1	1	1	0
9	9	9	9	17	18	41	1	1	1	1	1	1	0
9	10	9	9	18	18	48	1	1	1	1	1	1	1
8	9	9	8	17	17	50	1	1	1	1	1	1	1
9	10	9	9	18	18	48	1	1	1	1	1	1	1
8	9	9	8	17	17	48	1	1	1	1	1	1	1
8	8	8	8	16	16	48	1	1	1	1	1	1	1
7	8	8	8	15	15	48	0	1	1	1	0	0	1
9	10	9	9	18	18	49	1	1	1	1	1	1	1
9	10	9	9	18	18	48	1	1	1	1	1	1	1
8	8	8	8	16	16	44	1	1	1	1	1	1	0
9	10	9	9	18	18	51	1	1	1	1	1	1	1
8	9	9	8	17	17	48	1	1	1	1	1	1	1
8	8	8	8	15	16	48	1	1	1	1	0	1	1
8	8	8	8	16	16	50	1	1	1	1	1	1	1
9	10	9	9	19	19	54	1	1	1	1	1	1	1
10	10	10	10	19	20	58	1	1	1	1	1	1	1
9	10	9	9	18	19	52	1	1	1	1	1	1	1
7	7	7	7	14	14	48	0	0	0	0	0	0	1
9	10	9	9	18	18	48	1	1	1	1	1	1	1
8	9	8	8	16	17	42	1	1	1	1	1	1	0
8	9	8	8	16	17	50	1	1	1	1	1	1	1
9	10	9	9	18	18	57	1	1	1	1	1	1	1
8	8	8	8	16	16	52	1	1	1	1	1	1	1
8	8	8	8	16	16	48	1	1	1	1	1	1	1
8	8	8	8	16	16	49	1	1	1	1	1	1	1
8	9	8	8	16	17	51	1	1	1	1	1	1	1
6	7	7	7	13	13	37	0	0	0	0	0	0	0
9	9	9	9	17	18	48	1	1	1	1	1	1	1
9	10	9	9	18	19	50	1	1	1	1	1	1	1
8	9	9	8	17	17	48	1	1	1	1	1	1	1
8	8	8	8	16	16	51	1	1	1	1	1	1	1
8	9	9	8	17	17	49	1	1	1	1	1	1	1
8	8	8	8	15	16	41	1	1	1	1	0	1	0
8	9	8	8	16	17	48	1	1	1	1	1	1	1
9	9	9	9	17	18	53	1	1	1	1	1	1	1
8	9	8	8	16	17	53	1	1	1	1	1	1	1
8	9	8	8	16	17	43	1	1	1	1	1	1	0
9	10	9	9	18	18	50	1	1	1	1	1	1	1
10	10	10	10	19	20	50	1	1	1	1	1	1	1
9	9	9	9	17	18	48	1	1	1	1	1	1	1
8	9	9	8	17	17	49	1	1	1	1	1	1	1
8	9	9	8	17	17	49	1	1	1	1	1	1	1
9	9	9	9	17	18	49	1	1	1	1	1	1	1
9	9	9	9	17	18	42	1	1	1	1	1	1	0
8	8	8	8	15	16	48	1	1	1	1	0	1	1
9	10	9	9	18	19	48	1	1	1	1	1	1	1
8	9	8	8	16	17	48	1	1	1	1	1	1	1
8	8	8	8	16	16	41	1	1	1	1	1	1	0
9	9	9	9	17	18	48	1	1	1	1	1	1	1
9	9	9	9	17	18	48	1	1	1	1	1	1	1

1	91	92	94	92	84	91	70
0	7	6	4	6	14	7	28
CO attn	0.93	0.94	0.96	0.94	0.86	0.93	0.71

Avg Attn	0.93
Attn Level	3

Avg Attn	0.71
Attn Level	2



Overall Course Outcome Attainment												
The overall CO attainment level in the course considered is then computed as Direct CO attainment level = 40% of CO attainment level in PCA + 60% of CO attainment level in ESE(End Semester Exam)												
Direct CO attainment level												2.4
PO attainment value = (Corresponding cell value from Table 1 x Overall CO attainment level for the course )/3												
	PO1	PO2	PO3	PO4	PO5	PO6	PO7	PO8	PO9	PO10	PO11	PO12
Avg values from table 1	3.00	2.83	1.83	1.33	1.00	0	0	1.00	2.00	0	1.00	1.67
Overall(Direct) CO attainment level	2.40	2.40	2.40	2.40	2.40	2.40	2.40	2.40	2.40	2.40	2.40	2.40
Attainment of PO for this course	2.40	2.27	1.47	1.07	0.80	0.00	0.00	0.80	1.60	0.00	0.80	1.33

PSO attainment value = (Corresponding cell value from Table 2 x Overall CO attainment level for the course )/3			
	PSO1	PSO2	PSO3
Avg values from table 2	3.00	1.33	0
Overall(Direct) CO attainment level	2.40	2.40	2.40
Attainment of PSO for this course	2.40	1.07	0.00

Mapping of CO with PO and PSO of Physics-2 (Paper code: PH391)												
Enter correlation levels 1, 2 or 3 as defined below :												
1 : Slight(Low) 2 : Moderate(Medium) 3 : Substantial(High) If there is no correlation, put " - " (enter single quote followed by single dash only)												

Table 1	TABLE 1	PO1	PO2	PO3	PO4	PO5	PO6	PO7	PO8	PO9	PO10	PO11	PO12
	CO1	3	2	1	1	-	-	-	-	-	-	-	-
	CO2	3	2	1	-	-	-	-	-	-	-	-	-
	CO3	3	2	1	-	-	-	-	-	-	-	-	-
	CO4	3	2	1	-	-	-	-	-	-	-	-	-
	CO5	3	1	1	1	-	-	-	-	-	-	-	-
	CO6	3	1	1	1	-	-	-	-	-	-	-	-
	AVERAGE	3.00	1.67	1.00	1.00	0	0	0	0	0	0	0	0

Average =sum/ number of entry

Table 2	TABLE 2	PSO1	PSO2	PSO3
	CO1	3	2	-
	CO2	2	1	-
	CO3	2	1	-
	CO4	2	2	-
	CO5	1	-	-
	CO6	-	-	-
	AVERAGE	2.00	1.50	0

Attainment Level 1: 60% of students score more than Target marks out of the maximum relevant marks.  
Attainment Level 2: 70% of students score more than Target marks out of the maximum relevant marks.  
Attainment Level 3: 80% of students score more than Target marks out of the maximum relevant marks.

Percentage of Students Attaining Course Outcomes(COs) and Attainment Level																			
					ALL PCA's						Univ. Exam								
					PCA1			PCA2											
					Course Outcomes	CO1	CO2	CO3	CO4	CO5		CO6	Course Outcome Attainment with target in %						
						Marks Distribution	15	15	10	15		15							
Sl No	Class Roll	Univ Roll	Name	Target Level	80%						60%	80%							
1	IT2016/034	11700216006	YASH AGARWAL		15	14	9	14	15	9	56	1	1	1	1	1	1		
2	IT2016/071	11700216007	VIVEK KUMAR		15	13	8	12	13	9	46	1	1	1	1	1	1		
3	IT2016/027	11700216008	VISHWADHWAJ KUMAR		12	13	9	12	12	8	26	1	1	1	1	1	0		
4	IT2016/075	11700216009	UZZWALPREET KAUR		15	15	9	15	14	9	56	1	1	1	1	1	1		
5	IT2016/047	11700216010	TURNISHA SARKAR		14	15	10	14	15	9	46	1	1	1	1	1	1		
6	IT2016/037	11700216011	TIASHA SARKAR		15	14	9	14	14	8	46	1	1	1	1	1	1		
7	IT2016/086	11700216012	TAMOGHNA CHOWDHURY		14	15	8	14	13	9	46	1	1	1	1	1	1		
8	IT2016/081	11700216013	SWETA BOSE		15	15	10	14	15	9	56	1	1	1	1	1	1		
9	IT2016/028	11700216014	SWARNALI ROY		14	13	8	13	14	8	46	1	1	1	1	1	1		
10	IT2016/087	11700216015	SUVRAJIT MUKHERJEE		15	14	9	14	14	9	56	1	1	1	1	1	1		
11	IT2016/013	11700216016	SUSTHIT BISWAS		12	13	9	12	13	8	36	1	1	1	1	1	0		
12	IT2016/026	11700216017	SUPRIYANTA PODDAR		11	14	9	13	13	7	26	0	1	1	1	1	0		
13	IT2016/020	11700216018	SUDHANSHU KUMAR		15	14	9	14	14	8	56	1	1	1	1	1	1		
14	IT2016/094	11700216019	SUBHOJEET BHADURI		15	14	10	14	15	9	56	1	1	1	1	1	1		
15	IT2016/003	11700216020	SUBHAJIT MAJUMDAR		14	15	10	15	14	9	56	1	1	1	1	1	1		



**RCC INSTITUTE OF INFORMATION TECHNOLOGY**  
Canal South Road, Beliaghata, Kolkata- 700015

College Code: 117

(Affiliated to Maulana Abul Kalam Azad University of Technology, W.B)

16	IT2016/057	11700216021	SREJITA SAHA
17	IT2016/038	11700216022	SOMA ROY
18	IT2016/058	11700216023	SK MD FARUK
19	IT2016/014	11700216024	SIDDHANT SAHANI
20	IT2016/031	11700216025	SHUBHA GAYEN
21	IT2016/065	11700216026	SHREYASH CHAMARIA
22	IT2016/049	11700216027	SHREYA VATS
23	IT2016/052	11700216028	SHIWAM KUMAR SUMAN
24	IT2016/021	11700216029	SHASHANK ROY
25	IT2016/053	11700216030	SHAHZEB AKHTAR
26	IT2016/046	11700216031	SAYON MOULIK
27	IT2016/078	11700216032	SAYANTAN CHATTERJEE
28	IT2016/029	11700216033	SANANDA PODDER
29	IT2016/030	11700216034	SAMRAT HALDER
30	IT2016/002	11700216035	RONAK BARMAN
31	IT2016/036	11700216036	ROHIT SINGH
32	IT2016/048	11700216037	RITWIK BANERJEE
33	IT2016/083	11700216038	RITIKA PAUL
34	IT2016/004	11700216039	RIBHU GHOSH
35	IT2016/067	11700216040	RAVI SHANKAR
36	IT2016/069	11700216041	RAJARSHI DAS
37	IT2016/055	11700216042	RAHUL KUMAR THAKUR
38	IT2016/042	11700216043	RAHUL KARMAKAR
39	IT2016/011	11700216044	RAHUL BARMAN
40	IT2016/077	11700216045	PUSPITA DAS
41	IT2016/092	11700216046	PRIYANKA DAS
42	IT2016/024	11700216047	PRITHWIRAJ MUKHERJEE
43	IT2016/093	11700216048	PRITAM MANNA
44	IT2016/059	11700216049	PRAVEEN KUMAR SHARMA
45	IT2016/070	11700216050	PRASENJIT DEY
46	IT2016/025	11700216051	PRAKASH KUMAR SINGH
47	IT2016/010	11700216052	PIYUSH KUMAR
48	IT2016/022	11700216053	PARTHAJIT MUKHERJEE
49	IT2016/085	11700216054	PAROMITA PODDAR
50	IT2016/080	11700216055	NUSHRAT HUSSAIN
51	IT2016/062	11700216056	MD MUZAMMIL
52	IT2016/066	11700216058	LAKHAN KUMAR
53	IT2016/008	11700216059	KUNAL THAKUR
54	IT2016/045	11700216060	KUMARI RIYA
55	IT2016/023	11700216061	KUMAR ANUBHAV
56	IT2016/076	11700216062	KUMAR ADITYA
57	IT2016/073	11700216063	KAVERI SAHA
58	IT2016/019	11700216064	INDRANI MAITY
59	IT2016/007	11700216065	HOZAIFA WAHID
60	IT2016/079	11700216066	HIMANSHU SHARAN
61	IT2016/018	11700216067	HIMANSHU JAISWAL
62	IT2016/035	11700216068	HEMANT KUMAR AGARWAL
63	IT2016/006	11700216069	HARSHIT ANAND GUPTA
64	IT2016/088	11700216070	ESHA GUPTA
65	IT2016/089	11700216071	DIPANJAN RAY
66	IT2016/043	11700216072	DEVESH DUGAR
67	IT2016/060	11700216073	DAMINI KUMARI
68	IT2016/015	11700216075	BITTU KUMAR
69	IT2016/040	11700216076	BIKRAM MITRA
70	IT2016/009	11700216077	BIDISHA MONDAL
71	IT2016/095	11700216078	AYUSH PARWAL
72	IT2016/064	11700216079	AVINASH KUMAR SINGH
73	IT2016/090	11700216080	AVIK DATTA
74	IT2016/016	11700216081	AVIJIT DAS
75	IT2016/032	11700216082	ATANU GHARA
76	IT2016/041	11700216083	ASHISH JAISWAL
77	IT2016/063	11700216084	ARUNAVA CHAUDHURI
78	IT2016/082	11700216085	ARPITA ROY CHOWDHURY
79	IT2016/017	11700216086	ARNAB DAS
80	IT2016/054	11700216087	ARIHANT RAJ
81	IT2016/001	11700216088	ARGHYA MRIDHA
82	IT2016/033	11700216089	ARGHADEEP MONDAL
83	IT2016/091	11700216091	ANWESHA SAHA
84	IT2016/012	11700216092	ANUMITA SAHA
85	IT2016/072	11700216093	ANSHUMAN BAKSHI
86	IT2016/084	11700216094	ANKITA SAHA
87	IT2016/068	11700216095	ANKITA DATTA
88	IT2016/074	11700216096	AMIT KUMAR
89	IT2016/051	11700216097	AMAN KUMAR
90	IT2016/044	11700216098	AMAN JAISWAL

15	15	9	14	15	9	46	1	1	1	1	1	1	1
15	14	9	15	14	8	46	1	1	1	1	1	1	1
12	14	8	12	13	8	36	1	1	1	1	1	1	0
14	13	9	14	13	9	36	1	1	1	1	1	1	0
14	15	8	15	14	8	46	1	1	1	1	1	1	1
13	12	8	12	13	8	46	1	1	1	1	1	1	1
14	15	9	15	14	9	46	1	1	1	1	1	1	1
15	14	9	14	15	9	36	1	1	1	1	1	1	0
14	15	10	15	14	9	46	1	1	1	1	1	1	1
13	14	10	14	13	8	35	1	1	1	1	1	1	0
15	15	9	15	14	10	56	1	1	1	1	1	1	1
12	12	8	13	12	8	46	1	1	1	1	1	1	1
12	13	8	12	13	8	46	1	1	1	1	1	1	1
13	11	8	12	12	7	46	1	0	1	1	1	0	1
14	13	9	14	13	9	36	1	1	1	1	1	1	0
14	15	8	14	15	10	56	1	1	1	1	1	1	1
15	14	9	14	14	9	46	1	1	1	1	1	1	1
15	14	9	15	14	9	56	1	1	1	1	1	1	1
15	15	10	15	15	10	56	1	1	1	1	1	1	1
15	14	8	14	15	10	46	1	1	1	1	1	1	1
15	14	9	14	15	9	56	1	1	1	1	1	1	1
14	15	8	15	14	9	46	1	1	1	1	1	1	1
14	15	9	14	15	9	56	1	1	1	1	1	1	1
15	14	9	14	15	9	46	1	1	1	1	1	1	1
12	11	8	11	12	6	56	1	0	1	0	1	0	1
14	13	8	14	14	9	36	1	1	1	1	1	1	0
14	14	10	15	14	10	46	1	1	1	1	1	1	1
15	15	9	14	14	9	46	1	1	1	1	1	1	1
13	14	9	13	13	9	36	1	1	1	1	1	1	0
12	14	8	14	13	9	46	1	1	1	1	1	1	1
14	15	9	14	14	9	46	1	1	1	1	1	1	1
15	15	9	13	14	9	56	1	1	1	1	1	1	1
14	14	8	14	13	9	46	1	1	1	1	1	1	1
14	14	8	14	13	9	46	1	1	1	1	1	1	1
15	15	9	14	14	10	56	1	1	1	1	1	1	1
15	15	9	15	14	9	56	1	1	1	1	1	1	1
14	14	8	13	14	8	46	1	1	1	1	1	1	1
15	15	9	13	15	8	56	1	1	1	1	1	1	1
14	15	10	15	14	10	46	1	1	1	1	1	1	1
14	15	9	14	14	9	56	1	1	1	1	1	1	1
13	12	8	11	12	9	56	1	1	1	0	1	1	1
15	14	9	15	14	10	46	1	1	1	1	1	1	1
13	14	8	14	13	9	46	1	1	1	1	1	1	1
13	14	8	13	11	10	56	1	1	1	1	0	1	1
14	15	9	14	15	9	46	1	1	1	1	1	1	1
15	14	9	15	15	9	46	1	1	1	1	1	1	1
14	15	9	15	14	9	56	1	1	1	1	1	1	1
14	15	10	14	15	9	56	1	1	1	1	1	1	1
15	14	8	13	14	9	56	1	1	1	1	1	1	1
13	15	8	14	15	9	56	1	1	1	1	1	1	1
11	15	8	15	13	8	56	0	1	1	1	1	1	1
14	12	8	13	14	9	56	1	1	1	1	1	1	1
12	12	9	11	13	9	36	1	1	1	0	1	1	0
12	13	8	13	13	8	56	1	1	1	1	1	1	1
14	15	9	14	15	8	46	1	1	1	1	1	1	1
14	15	9	14	15	10	46	1	1	1	1	1	1	1
14	15	9	14	14	9	46	1	1	1	1	1	1	1
15	15	9	14	15	9	56	1	1	1	1	1	1	1
12	13	9	13	12	8	36	1	1	1	1	1	1	0
14	15	9	14	14	9	46	1	1	1	1	1	1	1
13	10	8	13	12	7	46	1	0	1	1	1	1	1
15	14	10	15	14	9	56	1	1	1	1	1	1	1
14	15	10	13	14	9	46	1	1	1	1	1	1	1
15	14	9	14	15	9	46	1	1	1	1	1	1	1
13	13	8	13	12	9	46	1	1	1	1	1	1	1
14	15	10	15	14	9	16	1	1	1	1	1	1	0
11	12	9	11	12	7	26	0	1	1	0	1	0	0
12	13	8	13	13	8	46	1	1	1	1	1	1	1
12	11	8	12	10	7	36	1	0	1	1	0	0	0
12	13	9	13	13	8	46	1	1	1	1	1	1	1
12	13	9	13	12	8	46	1	1	1	1	1	1	1
15	13	8	12	12	9	56	1	1	1	1	1	1	1
15	12	8	13	13	8	56	1	1	1	1	1	1	1
12	12	9	14	13	8	46	1	1	1	1	1	1	1
15	13	9	15	13	9	46	1	1	1	1	1	1	1

91	IT2016/061	11700216099	AGNIBHO HOM CHOWDHURY
92	IT2016/039	11700216100	ABISHEK KUMAR MONDAL
93	IT2017/L01	11700217001	SUTANUKA DAS
94	IT2017/L06	11700217002	SNEHA YADAV
95	IT2017/L03	11700217003	RUMELI BANERJEE
96	IT2017/L02	11700217004	DEBJIT BHATTA
97	IT2017/L05	11700217005	DEBALINA MAITI
98	IT2017/L04	11700217006	ANWESHA DEY

14	15	8	13	12	8	46	1	1	1	1	1	1	1	1
12	12	8	12	13	9	46	1	1	1	1	1	1	1	1
13	12	9	13	13	8	46	1	1	1	1	1	1	1	1
14	13	8	13	14	9	46	1	1	1	1	1	1	1	1
13	12	9	13	13	8	46	1	1	1	1	1	1	1	1
12	12	8	12	13	8	36	1	1	1	1	1	1	1	0
12	12	8	12	13	8	56	1	1	1	1	1	1	1	1
13	12	8	13	13	8	46	1	1	1	1	1	1	1	1

1	95	94	98	94	96	93	82
0	3	4	0	4	2	5	16
CO attn	0.97	0.96	1.00	0.96	0.98	0.95	0.84

Avg Attn	0.97
Attn Level	3

Avg Attn	0.84
Attn Level	3

Overall Course Outcome Attainment												
The overall CO attainment level in the course considered is then computed as Direct CO attainment level = 40% of CO attainment level in PCA + 60% of CO attainment level in ESE(End Semester Exam)												
Direct CO attainment level					3							
PO attainment value = (Corresponding cell value from Table 1 x Overall CO attainment level for the course )/3												
	PO1	PO2	PO3	PO4	PO5	PO6	PO7	PO8	PO9	PO10	PO11	PO12
Avg values from table 1	3.00	1.67	1.00	1.00	0	0	0	0	0	0	0	0
Overall(Direct) CO attainment level	3	3	3	3	3	3	3	3	3	3	3	3
Attainment of PO for this course	3.00	1.67	1.00	1.00	0.00	0.00	0.00	0.00	0.00	0.00	0.00	0.56

PSO attainment value = (Corresponding cell value from Table 2 x Overall CO attainment level for the course )/3				
	PSO1	PSO2	PSO3	
Avg values from table 2	2.00	1.5	0	
Overall(Direct) CO attainment level	3.00	3.00	3.00	
Attainment of PSO for this course	2.00	1.50	0.00	1.17



**RCC INSTITUTE OF INFORMATION TECHNOLOGY**  
**Canal South Road, Beliaghata, Kolkata- 700015**  
**College Code: 117**  
**(Affiliated to Maulana Abul Kalam Azad University of Technology, W.B)**

## **Attainment Details of Semester IV**



**Mapping of CO with PO and PSO of Communication Engg & Coding Theory (Paper code: CS401)**

Enter correlation levels 1, 2 or 3 as defined below :

1 : Slight(Low) 2 : Moderate(Medium) 3 : Substantial(High) If there is no correlation, put " - " (enter single quote followed by single dash only)

Table 1	TABLE 1	PO1	PO2	PO3	PO4	PO5	PO6	PO7	PO8	PO9	PO10	PO11	PO12
	CO1	3	1	1	1	-	2	2	3	2	3	-	2
	CO2	3	2	1	1	2	-	-	3	3	1	1	3
	CO3	3	2	3	1	1	-	-	2	3	2	2	2
	CO4	3	3	3	2	-	-	-	3	3	2	2	2
	CO5	3	2	1	1	3	-	-	2	3	1	2	2
	CO6	3	2	2	1	-	-	-	2	2	-	2	1
	AVERAGE	3.00	2.00	1.83	1.17	2.00	2.00	2.00	2.50	2.67	1.80	1.80	2.00

Average =sum/ number of entry

Table 2	TABLE 2	PSO1	PSO2	PSO3
	CO1	3	3	2
	CO2	3	2	3
	CO3	3	2	3
	CO4	3	2	3
	CO5	3	2	2
	CO6	3	2	1
	AVERAGE	3.00	2.17	2.33

Attainment Level 1: 60% of students score more than Target marks out of the maximum relevant marks.  
Attainment Level 2: 70% of students score more than Target marks out of the maximum relevant marks.  
Attainment Level 3: 80% of students score more than Target marks out of the maximum relevant marks.

**Percentage of Students Attaining Course Outcomes(COs) and Attainment Level**

					ALL CA's						Univ. Exam										
					CA1/CA2/CA3/CA4																
					Course Outcomes	CO1	CO2	CO3	CO4	CO5		CO6	Course Outcome Attainment with target in %								
						Marks Distribution	10	15	25	15		10									25
							Target Level	80%						55%	80%						
Sl No	Class Roll	Univ Roll	Name		8	14	22	14	9	23	64	1	1	1	1	1	1	1	1		
1	IT2016/034	11700216006	YASH AGARWAL		9	13	22	14	9	22	67	1	1	1	1	1	1	1	1		
2	IT2016/071	11700216007	VIVEK KUMAR		7	9	17	10	7	18	32	0	0	0	0	0	0	0	0		
3	IT2016/027	11700216008	VISHWADHWAJ KUMAR		9	15	25	15	10	25	78	1	1	1	1	1	1	1	1		
4	IT2016/075	11700216009	UZZWALPREET KAUR		10	14	23	14	10	23	79	1	1	1	1	1	1	1	1		
5	IT2016/047	11700216010	TURNISHA SARKAR		9	14	21	14	9	21	68	1	1	1	1	1	1	1	1		
6	IT2016/037	11700216011	TIASHA SARKAR		8	14	22	15	8	21	65	1	1	1	1	1	1	1	1		
7	IT2016/086	11700216012	TAMOGHNA CHOWDHURY		7	12	20	12	8	22	57	0	1	1	1	1	1	1	1		
8	IT2016/081	11700216013	SWETA BOSE		8	13	20	13	8	23	58	1	1	1	1	1	1	1	1		
9	IT2016/028	11700216014	SWARNALI ROY		9	15	22	15	9	25	68	1	1	1	1	1	1	1	1		
10	IT2016/087	11700216015	SUVRAJIT MUKHERJEE		9	15	24	15	9	23	78	1	1	1	1	1	1	1	1		
11	IT2016/013	11700216016	SUSTHIT BISWAS		9	14	21	13	9	23	65	1	1	1	1	1	1	1	1		
12	IT2016/026	11700216017	SUPRIYANTA PODDAR		8	12	22	12	8	20	56	1	1	1	1	1	1	1	1		
13	IT2016/020	11700216018	SUDHANSHU KUMAR		8	13	21	12	8	20	57	1	1	1	1	1	1	1	1		
14	IT2016/094	11700216019	SUBHOJEET BHADURI		8	13	20	12	9	23	68	1	1	1	1	1	1	1	1		
15	IT2016/003	11700216020	SUBHAJIT MAJUMDAR		7	11	18	12	8	22	47	0	0	0	1	1	1	1	0		
16	IT2016/057	11700216021	SREJITA SAHA		8	12	21	12	8	20	55	1	1	1	1	1	1	1	1		
17	IT2016/038	11700216022	SOMA ROY		7	12	18	11	7	21	45	0	1	0	0	0	0	1	0		
18	IT2016/058	11700216023	SK MD FARUK		6	11	14	10	6	18	32	0	0	0	0	0	0	0	0		
19	IT2016/014	11700216024	SIDDHANT SAHANI		7	12	22	12	8	22	47	0	1	1	1	1	1	1	0		
20	IT2016/031	11700216025	SHUBHA GAYEN		10	14	24	14	9	22	78	1	1	1	1	1	1	1	1		
21	IT2016/065	11700216026	SHREYASH CHAMARIA		8	13	21	13	8	20	56	1	1	1	1	1	1	1	1		
22	IT2016/049	11700216027	SHREYA VATS		9	12	22	13	8	21	68	1	1	1	1	1	1	1	1		
23	IT2016/052	11700216028	SHIWAM KUMAR SUMAN		9	14	21	13	8	22	64	1	1	1	1	1	1	1	1		
24	IT2016/021	11700216029	SHASHANK ROY		7	13	14	9	7	18	43	0	1	0	0	0	0	0	0		
25	IT2016/053	11700216030	SHAHZEB AKHTAR		8	15	22	13	8	20	69	1	1	1	1	1	1	1	1		
26	IT2016/046	11700216031	SAYON MOULIK		9	15	22	14	9	21	68	1	1	1	1	1	1	1	1		
27	IT2016/078	11700216032	SAYANTAN CHATTERJEE		10	15	23	14	9	23	69	1	1	1	1	1	1	1	1		
28	IT2016/029	11700216033	SANANDA PODDER		10	12	23	13	9	23	69	1	1	1	1	1	1	1	1		
29	IT2016/030	11700216034	SAMRAT HALDER		9	12	22	12	7	18	48	1	1	1	1	0	0	0	0		
30	IT2016/002	11700216035	RONAK BARMAN		9	13	21	12	8	21	59	1	1	1	1	1	1	1	1		
31	IT2016/036	11700216036	ROHIT SINGH		10	14	24	14	10	22	78	1	1	1	1	1	1	1	1		
32	IT2016/048	11700216037	RITWIK BANERJEE		10	15	25	15	10	21	76	1	1	1	1	1	1	1	1		
33	IT2016/083	11700216038	RITTIKA PAUL		10	15	25	15	10	24	98	1	1	1	1	1	1	1	1		
34	IT2016/004	11700216039	RIBHU GHOSH		9	14	22	14	9	23	68	1	1	1	1	1	1	1	1		
35	IT2016/067	11700216040	RAVI SHANKAR																		



**RCC INSTITUTE OF INFORMATION TECHNOLOGY**  
Canal South Road, Beliaghata, Kolkata- 700015

**College Code: 117**

**(Affiliated to Maulana Abul Kalam Azad University of Technology, W.B)**

36	IT2016/069	11700216041	RAJARSHI DAS
37	IT2016/055	11700216042	RAHUL KUMAR THAKUR
38	IT2016/042	11700216043	RAHUL KARMAKAR
39	IT2016/011	11700216044	RAHUL BARMAN
40	IT2016/077	11700216045	PUSPITA DAS
41	IT2016/092	11700216046	PRIYANKA DAS
42	IT2016/024	11700216047	PRITHWIRAJ MUKHERJEE
43	IT2016/093	11700216048	PRITAM MANNA
44	IT2016/059	11700216049	PRAVEEN KUMAR SHARMA
45	IT2016/070	11700216050	PRASENJIT DEY
46	IT2016/025	11700216051	PRAKASH KUMAR SINGH
47	IT2016/010	11700216052	PIYUSH KUMAR
48	IT2016/022	11700216053	PARTHAJIT MUKHERJEE
49	IT2016/085	11700216054	PAROMITA PODDAR
50	IT2016/080	11700216055	NUSHRAT HUSSAIN
51	IT2016/062	11700216056	MD MUZAMMIL
52	IT2016/066	11700216058	LAKHAN KUMAR
53	IT2016/008	11700216059	KUNAL THAKUR
54	IT2016/045	11700216060	KUMARI RIYA
55	IT2016/023	11700216061	KUMAR ANUBHAV
56	IT2016/076	11700216062	KUMAR ADITYA
57	IT2016/073	11700216063	KAVERI SAHA
58	IT2016/019	11700216064	INDRANI MAITY
59	IT2016/007	11700216065	HOZAIFA WAHID
60	IT2016/079	11700216066	HIMANSHU SHARAN
61	IT2016/018	11700216067	HIMANSHU JAISWAL
62	IT2016/035	11700216068	HEMANT KUMAR AGARWAL
63	IT2016/006	11700216069	HARSHIT ANAND GUPTA
64	IT2016/088	11700216070	ESHA GUPTA
65	IT2016/089	11700216071	DIPANJAN RAY
66	IT2016/043	11700216072	DEVESH DUGAR
67	IT2016/060	11700216073	DAMINI KUMARI
68	IT2016/015	11700216075	BITTU KUMAR
69	IT2016/040	11700216076	BIKRAM MITRA
70	IT2016/009	11700216077	BIDISHA MONDAL
71	IT2016/095	11700216078	AYUSH PARWAL
72	IT2016/064	11700216079	AVINASH KUMAR SINGH
73	IT2016/090	11700216080	AVIK DATTA
74	IT2016/016	11700216081	AVIJIT DAS
75	IT2016/032	11700216082	ATANU GHARA
76	IT2016/041	11700216083	ASHISH JAISWAL
77	IT2016/063	11700216084	ARUNAVA CHAUDHURI
78	IT2016/082	11700216085	ARPITA ROY CHOWDHURY
79	IT2016/017	11700216086	ARNAB DAS
80	IT2016/054	11700216087	ARIHANT RAJ
81	IT2016/001	11700216088	ARGHYA MRIDHA
82	IT2016/033	11700216089	ARGHADEEP MONDAL
83	IT2016/091	11700216091	ANWESHA SAHA
84	IT2016/012	11700216092	ANUMITA SAHA
85	IT2016/072	11700216093	ANSHUMAN BAKSHI
86	IT2016/084	11700216094	ANKITA SAHA
87	IT2016/068	11700216095	ANKITA DATTA
88	IT2016/074	11700216096	AMIT KUMAR
89	IT2016/051	11700216097	AMAN KUMAR
90	IT2016/044	11700216098	AMAN JAISWAL
91	IT2016/061	11700216099	AGNIBHO HOM CHOWDHURY
92	IT2016/039	11700216100	ABISHEK KUMAR MONDAL
93	IT2017/L01	11700217001	SUTANUKA DAS
94	IT2017/L06	11700217002	SNEHA YADAV
95	IT2017/L03	11700217003	RUMELI BANERJEE
96	IT2017/L02	11700217004	DEBJIT BHATTA
97	IT2017/L05	11700217005	DEBALINA MAITY
98	IT2017/L04	11700217006	ANWESHA DEY

8	15	24	13	9	22	76	1	1	1	1	1	1	1
8	14	23	12	8	21	68	1	1	1	1	1	1	1
9	13	24	13	10	23	76	1	1	1	1	1	1	1
8	12	23	14	9	23	68	1	1	1	1	1	1	1
9	15	24	15	9	24	74	1	1	1	1	1	1	1
8	14	24	14	10	23	79	1	1	1	1	1	1	1
8	12	22	12	8	22	58	1	1	1	1	1	1	1
7	11	18	10	7	18	35	0	0	0	0	0	0	0
8	14	23	14	9	21	76	1	1	1	1	1	1	1
8	13	22	12	8	22	53	1	1	1	1	1	1	0
8	13	21	12	8	22	58	1	1	1	1	1	1	1
8	14	21	12	8	20	58	1	1	1	1	1	1	1
9	15	22	13	9	21	59	1	1	1	1	1	1	1
9	14	22	14	9	21	69	1	1	1	1	1	1	1
8	14	23	15	9	25	68	1	1	1	1	1	1	1
9	13	21	13	9	21	66	1	1	1	1	1	1	1
9	12	22	13	8	21	68	1	1	1	1	1	1	1
8	14	21	14	8	21	57	1	1	1	1	1	1	1
9	14	22	13	9	22	62	1	1	1	1	1	1	1
9	14	22	12	9	23	68	1	1	1	1	1	1	1
8	12	20	12	8	20	56	1	1	1	1	1	1	1
7	12	20	13	8	22	57	0	1	1	1	1	1	1
8	12	21	13	8	22	58	1	1	1	1	1	1	1
9	15	21	14	9	22	74	1	1	1	1	1	1	1
9	14	24	12	9	24	79	1	1	1	1	1	1	1
7	10	18	9	8	20	47	0	0	0	0	1	1	0
8	13	18	13	8	20	46	1	1	0	1	1	1	0
9	14	21	13	9	22	65	1	1	1	1	1	1	1
8	15	25	15	10	23	79	1	1	1	1	1	1	1
7	10	18	10	8	20	0	0	0	0	0	1	1	0
9	14	22	13	9	21	67	1	1	1	1	1	1	1
9	13	22	13	9	22	67	1	1	1	1	1	1	1
8	11	18	11	8	17	47	1	0	0	0	1	0	0
8	12	22	13	9	19	58	1	1	1	1	1	0	1
8	12	18	12	9	21	52	1	1	0	1	1	1	0
9	14	24	14	9	24	68	1	1	1	1	1	1	1
9	13	23	15	9	23	69	1	1	1	1	1	1	1
7	11	16	11	8	17	36	0	0	0	0	1	0	0
8	12	21	12	8	22	47	1	1	1	1	1	1	0
8	12	20	11	9	22	45	1	1	1	0	1	1	0
9	13	23	12	8	22	63	1	1	1	1	1	1	1
9	14	22	14	8	24	75	1	1	1	1	1	1	1
8	12	21	14	9	23	63	1	1	1	1	1	1	1
7	12	21	12	8	21	47	0	1	1	1	1	1	0
8	15	24	15	9	24	78	1	1	1	1	1	1	1
7	11	17	11	7	18	36	0	0	0	0	0	0	0
7	12	17	12	8	20	47	0	1	0	1	1	1	0
7	12	19	12	9	19	45	0	1	0	1	1	0	0
8	13	22	12	8	21	56	1	1	1	1	1	1	1
9	14	22	14	9	22	64	1	1	1	1	1	1	1
8	12	23	14	9	22	64	1	1	1	1	1	1	1
8	14	23	14	8	24	69	1	1	1	1	1	1	1
8	13	22	12	8	22	67	1	1	1	1	1	1	1
9	14	21	13	9	23	72	1	1	1	1	1	1	1
9	12	21	12	9	22	67	1	1	1	1	1	1	1
8	14	23	13	9	23	79	1	1	1	1	1	1	1
8	12	20	12	8	22	57	1	1	1	1	1	1	1
9	13	21	12	8	22	59	1	1	1	1	1	1	1
8	12	21	14	9	24	69	1	1	1	1	1	1	1
7	12	18	11	7	17	47	0	1	0	0	0	0	0
8	12	21	12	8	18	58	1	1	1	1	1	0	1
8	14	23	15	9	23	79	1	1	1	1	1	1	1
9	12	22	12	9	21	68	1	1	1	1	1	1	1

1	81	89	82	86	90	86	76
0	17	9	16	12	8	12	22
CO attn	0.83	0.91	0.84	0.88	0.92	0.88	0.78

Avg Attn	0.87	Avg Attn	0.78
Attn Level	3	Attn Level	2

Overall Course Outcome Attainment														
The overall CO attainment level in the course considered is then computed as Direct CO attainment level = 50% of CO attainment level in CA tests + 50% of CO attainment level in ESE(End Semester Exam)														
Direct CO attainment level				2.5										
Direct PO attainment value = (Corresponding cell value from Table 1 x Overall CO attainment level for the course )/3														
	PO1		PO2	PO3	PO4	PO5	PO6	PO7	PO8	PO9	PO10	PO11	PO12	
Avg values from table 1	3.00		2.00	1.83	1.17	2.00	2.00	2.00	2.50	2.67	1.80	1.80	2.00	
Overall(Direct) CO attainment level	2.5		2.5	2.5	2.5	2.5	2.5	2.5	2.5	2.5	2.5	2.5	2.5	
Attainment of PO for this course	2.50		1.67	1.53	0.97	1.67	1.67	1.67	2.08	2.22	1.50	1.50	1.67	1.72

Direct PSO attainment value = (Corresponding cell value from Table 2 x Overall CO attainment level for the course )/3				
	PSO1	PSO2	PSO3	
Avg values from table 2	3.00	2.17	2.33	
Overall(Direct) CO attainment level	2.50	2.50	2.50	
Attainment of PSO for this course	2.50	1.81	1.94	2.08

Mapping of CO with PO and PSO of Formal Language & Automata Theory (Paper code: CS-402)												
Enter correlation levels 1, 2 or 3 as defined below : 1 : Slight(Low) 2 : Moderate(Medium) 3 : Substantial(High) If there is no correlation, put " - " (enter single quote followed by single dash only)												

Table 1	TABLE 1	PO1	PO2	PO3	PO4	PO5	PO6	PO7	PO8	PO9	PO10	PO11	PO12
	CO1	1	2	1	-	-	-	-	-	-	-	-	1
	CO2	2	2	2	-	-	-	-	-	-	-	-	1
	CO3	2	2	2	-	-	-	-	-	-	-	-	1
	CO4	2	2	2	-	-	-	-	-	-	-	-	2
	CO5	2	2	2	-	-	-	-	-	-	-	-	1
	CO6	2	2	1	-	-	-	-	-	-	-	-	1
	AVERAGE	1.83	2.00	1.67	0	0	0	0	0	0	0	0	1.17
Average =sum/ number of entry													

Table 2	TABLE 2	PSO1	PSO2	PSO3
	CO1	1	2	1
	CO2	1	1	2
	CO3	1	1	2
	CO4	1	2	1
	CO5	1	1	2
	CO6	1	1	1
	AVERAGE	1.00	1.33	1.50

Attainment Level 1: 60% of students score more than Target marks out of the maximum relevant marks.  
Attainment Level 2: 70% of students score more than Target marks out of the maximum relevant marks.  
Attainment Level 3: 80% of students score more than Target marks out of the maximum relevant marks.

Percentage of Students Attaining Course Outcomes(COs) and Attainment Level																		
					ALL CA's						Univ. Exam							
					CA1/CA2/CA3/CA4													
				Course Outcomes	CO1	CO2	CO3	CO4	CO5	CO6	Course Outcome Attainment with target in %							
					Marks Distribution	15	25	15	15	15	15	100	CO1	CO2	CO3	CO4	CO5	CO6
				SI No	Class Roll	Univ Roll	Name	Target Level	60%						50%	60%		
1	IT2016/034	11700216006	YASH AGARWAL		9	19	11	12	9	9	55	1	1	1	1	1	1	
2	IT2016/071	11700216007	VIVEK KUMAR		10	18	12	9	9	9	55	1	1	1	1	1	1	
3	IT2016/027	11700216008	VISHWADHWAJ KUMAR		13	21	12	10	11	10	65	1	1	1	1	1	1	
4	IT2016/075	11700216009	UZZWALPREET KAUR		12	21	14	15	12	13	75	1	1	1	1	1	1	
5	IT2016/047	11700216010	TURNISHA SARKAR		11	21	12	10	11	10	65	1	1	1	1	1	1	



**RCC INSTITUTE OF INFORMATION TECHNOLOGY**  
**Canal South Road, Beliaghata, Kolkata- 700015**  
**College Code: 117**  
**(Affiliated to Maulana Abul Kalam Azad University of Technology, W.B)**

6	IT2016/037	11700216011	TIASHA SARKAR
7	IT2016/086	11700216012	TAMOGHNA CHOWDHURY
8	IT2016/081	11700216013	SWETA BOSE
9	IT2016/028	11700216014	SWARNALI ROY
10	IT2016/087	11700216015	SUVRAJIT MUKHERJEE
11	IT2016/013	11700216016	SUSTHIT BISWAS
12	IT2016/026	11700216017	SUPRIYANTA PODDAR
13	IT2016/020	11700216018	SUDHANSHU KUMAR
14	IT2016/094	11700216019	SUBHOJEET BHADURI
15	IT2016/003	11700216020	SUBHAJIT MAJUMDAR
16	IT2016/057	11700216021	SREJITA SAHA
17	IT2016/038	11700216022	SOMA ROY
18	IT2016/058	11700216023	SK MD FARUK
19	IT2016/014	11700216024	SIDDHANT SAHANI
20	IT2016/031	11700216025	SHUBHA GAYEN
21	IT2016/065	11700216026	SHREYASH CHAMARIA
22	IT2016/049	11700216027	SHREYA VATS
23	IT2016/052	11700216028	SHIWAM KUMAR SUMAN
24	IT2016/021	11700216029	SHASHANK ROY
25	IT2016/053	11700216030	SHAHZEB AKHTAR
26	IT2016/046	11700216031	SAYON MOULIK
27	IT2016/078	11700216032	SAYANTAN CHATTERJEE
28	IT2016/029	11700216033	SANANDA PODDER
29	IT2016/030	11700216034	SAMRAT HALDER
30	IT2016/002	11700216035	RONAK BARMAN
31	IT2016/036	11700216036	ROHIT SINGH
32	IT2016/048	11700216037	RITWIK BANERJEE
33	IT2016/083	11700216038	RITTIKA PAUL
34	IT2016/004	11700216039	RIBHU GHOSH
35	IT2016/067	11700216040	RAVI SHANKAR
36	IT2016/069	11700216041	RAJARSHI DAS
37	IT2016/055	11700216042	RAHUL KUMAR THAKUR
38	IT2016/042	11700216043	RAHUL KARMAKAR
39	IT2016/011	11700216044	RAHUL BARMAN
40	IT2016/077	11700216045	PUSPITA DAS
41	IT2016/092	11700216046	PRIYANKA DAS
42	IT2016/024	11700216047	PRITHWIRAJ MUKHERJEE
43	IT2016/093	11700216048	PRITAM MANNA
44	IT2016/059	11700216049	PRAVEEN KUMAR SHARMA
45	IT2016/070	11700216050	PRASENJIT DEY
46	IT2016/025	11700216051	PRAKASH KUMAR SINGH
47	IT2016/010	11700216052	PIYUSH KUMAR
48	IT2016/022	11700216053	PARTHAJIT MUKHERJEE
49	IT2016/085	11700216054	PAROMITA PODDAR
50	IT2016/080	11700216055	NUSHRAT HUSSAIN
51	IT2016/062	11700216056	MD MUZAMMIL
52	IT2016/066	11700216058	LAKHAN KUMAR
53	IT2016/008	11700216059	KUNAL THAKUR
54	IT2016/045	11700216060	KUMARI RIYA
55	IT2016/023	11700216061	KUMAR ANUBHAV
56	IT2016/076	11700216062	KUMAR ADITYA
57	IT2016/073	11700216063	KAVERI SAHA
58	IT2016/019	11700216064	INDRANI MAITY
59	IT2016/007	11700216065	HOZAIFA WAHID
60	IT2016/079	11700216066	HIMANSHU SHARAN
61	IT2016/018	11700216067	HIMANSHU JAISWAL
62	IT2016/035	11700216068	HEMANT KUMAR AGARWAL
63	IT2016/006	11700216069	HARSHIT ANAND GUPTA
64	IT2016/088	11700216070	ESHA GUPTA
65	IT2016/089	11700216071	DIPANJAN RAY
66	IT2016/043	11700216072	DEVESH DUGAR
67	IT2016/060	11700216073	DAMINI KUMARI
68	IT2016/015	11700216075	BITTU KUMAR
69	IT2016/040	11700216076	BIKRAM MITRA
70	IT2016/009	11700216077	BIDISHA MONDAL
71	IT2016/095	11700216078	AYUSH PARWAL
72	IT2016/064	11700216079	AVINASH KUMAR SINGH
73	IT2016/090	11700216080	AVIK DATTA
74	IT2016/016	11700216081	AVIJIT DAS
75	IT2016/032	11700216082	ATANU GHARA

11	20	12	12	12	13	65	1	1	1	1	1	1	1
12	19	11	12	11	11	65	1	1	1	1	1	1	1
11	15	9	10	12	10	55	1	1	1	1	1	1	1
9	16	11	10	9	9	55	1	1	1	1	1	1	1
13	17	11	11	11	11	65	1	1	1	1	1	1	1
10	14	11	11	10	12	55	1	0	1	1	1	1	1
11	20	12	10	11	13	65	1	1	1	1	1	1	1
8	16	10	8	9	10	45	0	1	1	0	1	1	0
10	23	11	12	11	11	65	1	1	1	1	1	1	1
13	20	11	12	13	13	65	1	1	1	1	1	1	1
8	13	9	8	10	10	45	0	0	1	0	1	1	0
12	19	10	10	10	12	55	1	1	1	1	1	1	1
9	12	9	10	8	10	45	1	0	1	1	0	1	0
8	10	9	6	9	8	35	0	0	1	0	1	0	0
9	14	8	9	7	10	45	1	0	0	1	0	1	0
10	18	12	13	11	11	65	1	1	1	1	1	1	1
14	20	12	13	14	15	75	1	1	1	1	1	1	1
12	19	10	12	11	12	65	1	1	1	1	1	1	1
12	19	12	9	12	11	55	1	1	1	1	1	1	1
9	20	12	12	9	12	55	1	1	1	1	1	1	1
13	20	15	12	12	12	75	1	1	1	1	1	1	1
12	19	13	12	10	12	65	1	1	1	1	1	1	1
11	16	9	9	9	10	55	1	1	1	1	1	1	1
8	18	9	8	10	9	45	0	1	1	0	1	1	0
10	15	8	8	8	9	45	1	1	0	0	0	1	0
10	17	9	12	10	9	55	1	1	1	1	1	1	1
11	23	11	10	13	11	65	1	1	1	1	1	1	1
10	12	10	9	9	9	45	1	0	1	1	1	1	0
12	24	13	14	12	12	75	1	1	1	1	1	1	1
7	14	9	9	9	8	45	0	0	1	1	1	0	0
13	19	12	13	15	12	75	1	1	1	1	1	1	1
11	21	13	10	12	11	65	1	1	1	1	1	1	1
14	23	15	14	12	13	75	1	1	1	1	1	1	1
14	21	13	15	13	14	75	1	1	1	1	1	1	1
15	25	15	14	14	15	85	1	1	1	1	1	1	1
12	25	15	13	14	13	75	1	1	1	1	1	1	1
15	22	12	14	13	15	75	1	1	1	1	1	1	1
7	15	9	9	9	8	45	0	1	1	1	1	0	0
12	23	13	11	13	11	65	1	1	1	1	1	1	1
12	23	10	12	11	12	65	1	1	1	1	1	1	1
11	23	10	11	12	12	65	1	1	1	1	1	1	1
12	17	12	12	10	12	65	1	1	1	1	1	1	1
9	15	12	11	9	11	55	1	1	1	1	1	1	1
12	17	11	10	10	10	55	1	1	1	1	1	1	1
10	19	10	12	12	12	65	1	1	1	1	1	1	1
12	22	13	13	12	14	75	1	1	1	1	1	1	1
11	22	12	11	11	10	65	1	1	1	1	1	1	1
10	20	9	12	11	9	55	1	1	1	1	1	1	1
14	19	12	15	13	12	75	1	1	1	1	1	1	1
13	24	12	14	12	14	75	1	1	1	1	1	1	1
10	17	10	10	10	13	65	1	1	1	1	1	1	1
7	15	10	10	9	9	45	0	1	1	1	1	1	0
12	22	12	12	12	13	75	1	1	1	1	1	1	1
10	22	10	10	11	11	65	1	1	1	1	1	1	1
15	19	13	13	14	15	75	1	1	1	1	1	1	1
11	22	13	13	10	10	65	1	1	1	1	1	1	1
12	18	10	12	12	9	55	1	1	1	1	1	1	1
14	25	15	15	14	15	75	1	1	1	1	1	1	1
14	25	15	16	15	14	85	1	1	1	1	1	1	1
10	15	9	9	9	8	0	1	1	1	1	1	0	0
14	22	12	13	13	13	75	1	1	1	1	1	1	1
12	17	10	11	10	11	65	1	1	1	1	1	1	1
15	25	14	16	16	15	85	1	1	1	1	1	1	1
15	23	15	15	13	14	85	1	1	1	1	1	1	1
12	24	15	13	15	12	75	1	1	1	1	1	1	1
11	16	10	10	9	10	55	1	1	1	1	1	1	1
9	18	9	9	8	8	45	1	1	1	1	0	0	0
9	20	11	10	12	9	55	1	1	1	1	1	1	1
8	14	9	9	9	9	45	0	0	1	1	1	1	0
15	19	12	13	13	15	75	1	1	1	1	1	1	1



76	IT2016/041	11700216083	ASHISH JAISWAL
77	IT2016/063	11700216084	ARUNAVA CHAUDHURI
78	IT2016/082	11700216085	ARPITA ROY CHOWDHURY
79	IT2016/017	11700216086	ARNAB DAS
80	IT2016/054	11700216087	ARIHANT RAJ
81	IT2016/001	11700216088	ARGHYA MRIDHA
82	IT2016/033	11700216089	ARGHADEEP MONDAL
83	IT2016/091	11700216091	ANWESHA SAHA
84	IT2016/012	11700216092	ANUMITA SAHA
85	IT2016/072	11700216093	ANSHUMAN BAKSHI
86	IT2016/084	11700216094	ANKITA SAHA
87	IT2016/068	11700216095	ANKITA DATTA
88	IT2016/074	11700216096	AMIT KUMAR
89	IT2016/051	11700216097	AMAN KUMAR
90	IT2016/044	11700216098	AMAN JAISWAL
91	IT2016/061	11700216099	AGNIBHO HOM CHOWDHURY
92	IT2016/039	11700216100	ABISHEK KUMAR MONDAL
93	IT2017/L01	11700217001	SUTANUKA DAS
94	IT2017/L06	11700217002	SNEHA YADAV
95	IT2017/L03	11700217003	RUMELI BANERJEE
96	IT2017/L02	11700217004	DEBJIT BHATTA
97	IT2017/L05	11700217005	DEBALINA MAITI
98	IT2017/L04	11700217006	ANWESHA DEY

12	21	10	10	13	11	65	1	1	1	1	1	1	1
10	23	13	12	13	12	65	1	1	1	1	1	1	1
11	14	12	9	12	10	55	1	0	1	1	1	1	1
11	18	12	12	12	11	55	1	1	1	1	1	1	1
7	17	8	9	10	8	45	0	1	0	1	1	0	0
7	15	8	10	9	9	45	0	1	0	1	1	1	0
9	15	9	12	11	10	55	1	1	1	1	1	1	1
10	21	12	13	11	11	65	1	1	1	1	1	1	1
7	16	10	9	7	10	45	0	1	1	1	0	1	0
10	19	9	9	11	12	55	1	1	1	1	1	1	1
10	20	9	11	10	12	55	1	1	1	1	1	1	1
11	20	12	10	10	10	55	1	1	1	1	1	1	1
12	17	9	11	11	11	55	1	1	1	1	1	1	1
13	23	10	10	12	11	65	1	1	1	1	1	1	1
11	14	10	10	9	9	55	1	0	1	1	1	1	1
12	19	15	13	12	14	75	1	1	1	1	1	1	1
11	23	13	13	10	11	65	1	1	1	1	1	1	1
7	16	9	10	10	9	45	0	1	1	1	1	1	0
11	17	13	12	13	10	65	1	1	1	1	1	1	1
9	15	11	9	12	12	55	1	1	1	1	1	1	1
9	13	9	9	6	9	35	1	0	1	1	0	1	0
13	18	13	10	13	11	65	1	1	1	1	1	1	1
13	21	13	12	15	12	75	1	1	1	1	1	1	1

1	86	87	94	93	92	92	79
0	12	11	4	5	6	6	19
CO attn	0.88	0.89	0.96	0.95	0.94	0.94	0.81

Avg Attn	0.925
Attn Level	3

Avg Attn	0.81
Attn Level	3

Overall Course Outcome Attainment													
The overall CO attainment level in the course considered is then computed as Direct CO attainment level = 50% of CO attainment level in CA tests + 50% of CO attainment level in ESE(End Semester Exam)													
Direct CO attainment level												3	
Direct PO attainment value = (Corresponding cell value from Table 1 x Overall CO attainment level for the course )/3													
	PO1	PO2	PO3	PO4	PO5	PO6	PO7	PO8	PO9	PO10	PO11	PO12	
Avg values from table 1	1.83	2.00	1.67	0	0	0	0	0	0	0	0	1.17	
Overall (Direct ) CO attainment level	3	3	3	3	3	3	3	3	3	3	3	3	
Attainment of PO for this course	1.83	2.00	1.67	0.00	0.00	0.00	0.00	0.00	0.00	0.00	0.00	1.17	1.67

Direct PSO attainment value = (Corresponding cell value from Table 2 x Overall CO attainment level for the course )/3				
	PSO1	PSO2	PSO3	
Avg values from table 2	1.00	1.33	1.50	
Overall (Direct ) CO attainment level	3	3.00	3.00	
Attainment of PSO for this course	1	1.33	1.50	1.28

### Mapping of CO with PO and PSO of Object Oriented Programming & UML (Paper code: IT401)

Enter correlation levels 1, 2 or 3 as defined below :  
1 : Slight(Low) 2 : Moderate(Medium) 3 : Substantial(High) If there is no correlation, put " - " (enter single quote followed by single dash only)

Table 1	TABLE 1	PO1	PO2	PO3	PO4	PO5	PO6	PO7	PO8	PO9	PO10	PO11	PO12
	CO1	2	1	1	1	1	-	-	-	-	-	1	1
	CO2	1	1	1	1	1	-	-	-	-	-	-	1
	CO3	2	1	1	1	1	-	-	-	-	-	-	1
	CO4	1	2	1	1	1	-	-	-	-	-	-	1
	CO5	1	2	1	1	1	-	-	-	-	-	-	1
	CO6	1	1	3	1	3	-	-	-	2	2	2	1
	AVERAGE	1.33	1.33	1.33	1.00	1.33	0	0	0	2.00	2.00	1.50	1.00

Average =sum/ number of entry

Table 2	TABLE 2	PSO1	PSO2	PSO3
	CO1	3	-	1
	CO2	3	-	1
	CO3	3	-	1
	CO4	3	-	1
	CO5	3	-	1
	CO6	3	1	1
	AVERAGE	3.00	1.00	1.00

Attainment Level 1: 60% of students score more than Target marks out of the maximum relevant marks.  
Attainment Level 2: 70% of students score more than Target marks out of the maximum relevant marks.  
Attainment Level 3: 80% of students score more than Target marks out of the maximum relevant marks.





# RCC INSTITUTE OF INFORMATION TECHNOLOGY

Canal South Road, Beliaghata, Kolkata- 700015

College Code: 117

(Affiliated to Maulana Abul Kalam Azad University of Technology, W.B)

Percentage of Students Attaining Course Outcomes(COs) and Attainment Level																		
					ALL CA's						Univ. Exam							
					CA1/CA2/CA3/CA4													
				Course Outcomes	CO1	CO2	CO3	CO4	CO5	CO6	Course Outcome Attainment with target in %							
				Marks Distribution	10	15	25	15	10	25	100	CO1	CO2	CO3	CO4	CO5	CO6	CO Attainment in Univ Exam
Target Level	60%						55%	60%										
Sl No	Class Roll	Univ Roll	Name															
1	IT2016/034	11700216006	YASH AGARWAL		10	10	19	9	8	20	75	1	1	1	1	1	1	
2	IT2016/071	11700216007	VIVEK KUMAR		10	14	20	9	8	20	65	1	1	1	1	1	1	
3	IT2016/027	11700216008	VISHWADHWAJ KUMAR		10	12	20	13	7	20	65	1	1	1	1	1	1	
4	IT2016/075	11700216009	UZZWALPREET KAUR		10	15	21	9	6	22	85	1	1	1	1	1	1	
5	IT2016/047	11700216010	TURNISHA SARKAR		10	14	19	12	6	21	65	1	1	1	1	1	1	
6	IT2016/037	11700216011	TIASHA SARKAR		10	10	21	13	9	22	55	1	1	1	1	1	1	
7	IT2016/086	11700216012	TAMOGHNA CHOWDHURY		10	13	21	9	7	19	65	1	1	1	1	1	1	
8	IT2016/081	11700216013	SWETA BOSE		10	10	19	15	8	19	65	1	1	1	1	1	1	
9	IT2016/028	11700216014	SWARNALI ROY		10	14	24	14	9	23	65	1	1	1	1	1	1	
10	IT2016/087	11700216015	SUVRAJIT MUKHERJEE		10	15	21	12	6	22	75	1	1	1	1	1	1	
11	IT2016/013	11700216016	SUSTHIT BISWAS		10	14	18	9	9	18	85	1	1	1	1	1	1	
12	IT2016/026	11700216017	SUPRIYANTA PODDAR		10	14	16	13	6	23	85	1	1	1	1	1	1	
13	IT2016/020	11700216018	SUDHANSHU KUMAR		10	10	19	12	8	20	65	1	1	1	1	1	1	
14	IT2016/094	11700216019	SUBHOJEET BHADURI		10	15	19	9	6	20	75	1	1	1	1	1	1	
15	IT2016/003	11700216020	SUBHAJIT MAJUMDAR		10	10	18	14	6	23	75	1	1	1	1	1	1	
16	IT2016/057	11700216021	SREJITA SAHA		10	10	23	13	10	24	55	1	1	1	1	1	1	
17	IT2016/038	11700216022	SOMA ROY		8	10	14	9	6	23	45	1	1	0	1	1	0	
18	IT2016/058	11700216023	SK MD FARUK		10	10	16	14	6	21	65	1	1	1	1	1	1	
19	IT2016/014	11700216024	SIDDHANT SAHANI		7	10	18	15	9	24	45	1	1	1	1	1	0	
20	IT2016/031	11700216025	SHUBHA GAYEN		5	10	22	9	8	23	55	0	1	1	1	1	1	
21	IT2016/065	11700216026	SHREYASH CHAMARIA		10	10	18	13	6	21	85	1	1	1	1	1	1	
22	IT2016/049	11700216027	SHREYA VATS		10	10	18	15	9	24	65	1	1	1	1	1	1	
23	IT2016/052	11700216028	SHIWAM KUMAR SUMAN		9	10	24	14	9	24	55	1	1	1	1	1	1	
24	IT2016/021	11700216029	SHASHANK ROY		10	10	16	9	10	24	65	1	1	1	1	1	1	
25	IT2016/053	11700216030	SHAHZEB AKHTAR		10	10	22	14	8	23	65	1	1	1	1	1	1	
26	IT2016/046	11700216031	SAYON MOULIK		8	10	23	13	8	23	75	1	1	1	1	1	1	
27	IT2016/078	11700216032	SAYANTAN CHATTERJEE		10	15	21	9	8	22	85	1	1	1	1	1	1	
28	IT2016/029	11700216033	SANANDA PODDER		8	10	22	9	6	23	75	1	1	1	1	1	1	
29	IT2016/030	11700216034	SAMRAT HALDER		6	10	21	12	6	22	65	1	1	1	1	1	1	
30	IT2016/002	11700216035	RONAK BARMAN		6	10	18	14	6	19	55	1	1	1	1	1	1	
31	IT2016/036	11700216036	ROHIT SINGH		6	10	23	13	6	24	75	1	1	1	1	1	1	
32	IT2016/048	11700216037	RITWIK BANERJEE		10	15	18	13	9	23	85	1	1	1	1	1	1	
33	IT2016/083	11700216038	RITTIKA PAUL		10	10	23	13	6	19	65	1	1	1	1	1	1	
34	IT2016/004	11700216039	RIBHU GHOSH		10	10	23	14	6	23	85	1	1	1	1	1	1	
35	IT2016/067	11700216040	RAVI SHANKAR		8	10	24	9	6	25	75	1	1	1	1	1	1	
36	IT2016/069	11700216041	RAJARSHI DAS		10	10	22	12	9	3	75	1	1	1	1	1	0	
37	IT2016/055	11700216042	RAHUL KUMAR THAKUR		10	10	25	9	6	25	75	1	1	1	1	1	1	
38	IT2016/042	11700216043	RAHUL KARMAKAR		8	11	24	9	6	19	85	1	1	1	1	1	1	
39	IT2016/011	11700216044	RAHUL BARMAN		9	11	19	9	6	18	65	1	1	1	1	1	1	
40	IT2016/077	11700216045	PUSPITA DAS		10	5	19	9	6	18	95	1	0	1	1	1	1	
41	IT2016/092	11700216046	PRIYANKA DAS		9	10	18	9	6	23	65	1	1	1	1	1	1	
42	IT2016/024	11700216047	PRITHWIRAJ MUKHERJEE		9	10	18	14	6	24	75	1	1	1	1	1	1	
43	IT2016/093	11700216048	PRITAM MANNA		9	10	19	14	7	22	75	1	1	1	1	1	1	
44	IT2016/059	11700216049	PRAVEEN KUMAR SHARMA		10	15	18	13	9	22	85	1	1	1	1	1	1	
45	IT2016/070	11700216050	PRASENJIT DEY		10	10	21	12	6	23	75	1	1	1	1	1	1	
46	IT2016/025	11700216051	PRAKASH KUMAR SINGH		7	10	24	15	6	25	55	1	1	1	1	1	1	
47	IT2016/010	11700216052	PIYUSH KUMAR		8	10	24	15	9	25	55	1	1	1	1	1	1	
48	IT2016/022	11700216053	PARTHAJIT MUKHERJEE		8	10	19	14	9	23	65	1	1	1	1	1	1	
49	IT2016/085	11700216054	PAROMITA PODDAR		10	10	19	14	10	23	65	1	1	1	1	1	1	
50	IT2016/080	11700216055	NUSHRAT HUSSAIN		10	10	19	9	10	23	55	1	1	1	1	1	1	
51	IT2016/062	11700216056	MD MUZAMMIL		10	10	17	9	9	22	65	1	1	1	1	1	1	
52	IT2016/066	11700216058	LAKHAN KUMAR		9	10	18	9	10	23	55	1	1	1	1	1	1	
53	IT2016/008	11700216059	KUNAL THAKUR		9	10	15	11	9	18	55	1	1	1	1	1	1	
54	IT2016/045	11700216060	KUMARI RIYA		8	11	18	9	9	24	75	1	1	1	1	1	1	
55	IT2016/023	11700216061	KUMAR ANUBHAV		8	11	17	13	10	23	65	1	1	1	1	1	1	
56	IT2016/076	11700216062	KUMAR ADITYA		10	10	19	9	6	17	55	1	1	1	1	1	1	
57	IT2016/073	11700216063	KAVERI SAHA		10	10	17	12	10	22	55	1	1	1	1	1	1	
58	IT2016/019	11700216064	INDRANI MAITY		8	11	16	12	8	21	75	1	1	1	1	1	1	
59	IT2016/007	11700216065	HOZAIFA WAHID		10	10	19	12	9	22	85	1	1	1	1	1	1	
60	IT2016/079	11700216066	HIMANSHU SHARAN		8	11	22	13	8	23	75	1	1	1	1	1	1	





61	IT2016/018	11700216067	HIMANSHU JAISWAL
62	IT2016/035	11700216068	HEMANT KUMAR AGARWAL
63	IT2016/006	11700216069	HARSHIT ANAND GUPTA
64	IT2016/088	11700216070	ESHA GUPTA
65	IT2016/089	11700216071	DIPANJAN RAY
66	IT2016/043	11700216072	DEVESH DUGAR
67	IT2016/060	11700216073	DAMINI KUMARI
68	IT2016/015	11700216075	BITTU KUMAR
69	IT2016/040	11700216076	BIKRAM MITRA
70	IT2016/009	11700216077	BIDISHA MONDAL
71	IT2016/095	11700216078	AYUSH PARWAL
72	IT2016/064	11700216079	AVINASH KUMAR SINGH
73	IT2016/090	11700216080	AVIJIT DATTA
74	IT2016/016	11700216081	AVIJIT DAS
75	IT2016/032	11700216082	ATANU GHARA
76	IT2016/041	11700216083	ASHISH JAISWAL
77	IT2016/063	11700216084	ARUNAVA CHAUDHURI
78	IT2016/082	11700216085	ARPITA ROY CHOWDHURY
79	IT2016/017	11700216086	ARNAB DAS
80	IT2016/054	11700216087	ARIHANT RAJ
81	IT2016/001	11700216088	ARGHYA MRIDHA
82	IT2016/033	11700216089	ARGHADEEP MONDAL
83	IT2016/091	11700216091	ANWESHA SAHA
84	IT2016/012	11700216092	ANUMITA SAHA
85	IT2016/072	11700216093	ANSHUMAN BAKSHI
86	IT2016/084	11700216094	ANKITA SAHA
87	IT2016/068	11700216095	ANKITA DATTA
88	IT2016/074	11700216096	AMIT KUMAR
89	IT2016/051	11700216097	AMAN KUMAR
90	IT2016/044	11700216098	AMAN JAISWAL
91	IT2016/061	11700216099	AGNIBHO HOM CHOWDHURY
92	IT2016/039	11700216100	ABISHEK KUMAR MONDAL
93	IT2017/L01	11700217001	SUTANUKA DAS
94	IT2017/L06	11700217002	SNEHA YADAV
95	IT2017/L03	11700217003	RUMELI BANERJEE
96	IT2017/L02	11700217004	DEBJIT BHATTA
97	IT2017/L05	11700217005	DEBALINA MAITI
98	IT2017/L04	11700217006	ANWESHA DEY

10	10	23	13	9	23	55	1	1	1	1	1	1	1
9	10	23	13	8	24	65	1	1	1	1	1	1	1
10	10	23	13	8	22	75	1	1	1	1	1	1	1
10	10	21	11	9	22	75	1	1	1	1	1	1	1
10	10	19	9	9	20	25	1	1	1	1	1	1	0
9	10	18	9	9	23	65	1	1	1	1	1	1	1
9	10	19	9	8	21	75	1	1	1	1	1	1	1
7	10	19	13	8	21	65	1	1	1	1	1	1	1
10	10	19	8	8	21	75	1	1	1	0	1	1	1
10	10	18	8	9	20	65	1	1	1	0	1	1	1
10	15	18	13	9	23	85	1	1	1	1	1	1	1
9	10	18	12	9	21	75	1	1	1	1	1	1	1
10	15	18	8	10	22	65	1	1	1	0	1	1	1
9	10	19	8	10	23	75	1	1	1	0	1	1	1
5	10	17	13	10	23	65	0	1	1	1	1	1	1
10	15	18	8	6	20	75	1	1	1	0	1	1	1
10	15	23	14	9	23	85	1	1	1	1	1	1	1
10	10	24	14	10	24	65	1	1	1	1	1	1	1
9	10	23	13	9	23	55	1	1	1	1	1	1	1
9	10	20	9	8	20	55	1	1	1	1	1	1	1
7	10	20	9	8	20	45	1	1	1	1	1	1	0
9	10	22	13	8	22	55	1	1	1	1	1	1	1
9	10	20	11	9	20	55	1	1	1	1	1	1	1
9	10	20	12	9	21	45	1	1	1	1	1	1	0
10	10	22	9	9	23	75	1	1	1	1	1	1	1
10	15	20	9	7	21	75	1	1	1	1	1	1	1
10	10	19	9	7	22	65	1	1	1	1	1	1	1
9	10	19	13	9	23	55	1	1	1	1	1	1	1
8	10	17	9	8	20	55	1	1	1	1	1	1	1
9	10	18	14	9	21	65	1	1	1	1	1	1	1
10	13	19	9	9	23	75	1	1	1	1	1	1	1
7	11	17	9	9	23	75	1	1	1	1	1	1	1
7	10	17	13	8	23	45	1	1	1	1	1	1	0
5	10	18	12	9	20	55	0	1	1	1	1	1	1
8	10	18	9	8	23	55	1	1	1	1	1	1	1
7	10	18	14	7	22	25	1	1	1	1	1	1	0
9	10	18	14	8	22	65	1	1	1	1	1	1	1
10	10	17	14	7	20	65	1	1	1	1	1	1	1

1	95	97	97	93	98	97	91
0	3	1	1	5	0	1	7
CO attn	0.97	0.99	0.99	0.95	1.00	0.99	0.93

Avg Attn	0.98
Attn Level	3

Avg Attn	0.93
Attn Level	3

Overall Course Outcome Attainment													
The overall CO attainment level in the course considered is then computed as Direct CO attainment level = 50% of CO attainment level in CA tests + 50% of CO attainment level in ESE(End Semester Exam)													
Direct CO attainment level												3	
Direct PO attainment value = (Corresponding cell value from Table 1 x Overall CO attainment level for the course )/3													
	PO1	PO2	PO3	PO4	PO5	PO6	PO7	PO8	PO9	PO10	PO11	PO12	
Avg values from table 1	1.33	1.33	1.33	1.00	1.33	0	0	0	2.00	2.00	1.50	1.00	
Overall (Direct ) CO attainment level	3	3	3	3	3	3	3	3	3	3	3	3	
Attainment of PO for this course	1.33	1.33	1.33	1.00	1.33	0.00	0.00	0.00	2.00	2.00	1.50	1.00	1.07

Direct PSO attainment value = (Corresponding cell value from Table 2 x Overall CO attainment level for the course )/3			
	PSO1	PSO2	PSO3
Avg values from table 2	3.00	1.00	1.00
Overall (Direct ) CO attainment level	3	3.00	3.00
Attainment of PSO for this course	3	1.00	1.00



Mapping of CO with PO and PSO of Numerical methods (Paper code: M(CS)-401)

Enter correlation levels 1, 2 or 3 as defined below :

1 : Slight(Low) 2 : Moderate(Medium) 3 : Substantial(High) If there is no correlation, put " - " (enter single quote followed by single dash only)

Table 1	TABLE 1	PO1	PO2	PO3	PO4	PO5	PO6	PO7	PO8	PO9	PO10	PO11	PO12
	CO1	3	1	2	2	-	2	1	1	2	3	1	2
	CO2	3	2	1	2	2	-	-	-	2	1	-	2
	CO3	3	2	3	1	-	-	-	1	2	2	-	2
	CO4	3	2	2	2	-	-	-	-	2	2	-	2
	CO5	3	2	1	2	3	-	-	-	2	1	-	2
	CO6	3	2	3	2	-	-	-	-	2	-	-	1
	AVERAGE	3.00	1.83	2.00	1.83	2.50	2.00	1.00	1.00	2.00	1.80	1.00	1.83

Average =sum/ number of entry

Table 2	TABLE 2	PSO1	PSO2	PSO3
	CO1	3	3	1
	CO2	3	2	1
	CO3	3	2	1
	CO4	3	2	1
	CO5	3	2	1
	CO6	3	2	1
	AVERAGE	3.00	2.17	1

Attainment Level 1: 60% of students score more than Target marks out of the maximum relevant marks.  
Attainment Level 2: 70% of students score more than Target marks out of the maximum relevant marks.  
Attainment Level 3: 80% of students score more than Target marks out of the maximum relevant marks.

Percentage of Students Attaining Course Outcomes(COs) and Attainment Level

					ALL CA's						Univ. Exam										
					CA1/CA2/CA3/CA4																
					Course Outcomes	CO1	CO2	CO3	CO4	CO5		CO6	100	Course Outcome Attainment with target in %							
						Marks Distribution	10	15	25	15		10		25	CO1	CO2	CO3	CO4	CO5	CO6	CO Attainment in Univ Exam
							Target Level	80%						55%							
Sl No	Class Roll	Univ Roll	Name																		
1	IT2016/034	11700216006	YASH AGARWAL		9	12	21	13	10	21	75	1	1	1	1	1	1	1			
2	IT2016/071	11700216007	VIVEK KUMAR		10	15	25	15	10	25	95	1	1	1	1	1	1	1			
3	IT2016/027	11700216008	VISHWADHWAJ KUMAR		10	12	21	13	9	20	75	1	1	1	1	1	1	1			
4	IT2016/075	11700216009	UZZWALPREET KAUR		10	15	25	15	10	25	95	1	1	1	1	1	1	1			
5	IT2016/047	11700216010	TURNISHA SARKAR		10	14	23	14	10	22	85	1	1	1	1	1	1	1			
6	IT2016/037	11700216011	TIASHA SARKAR		10	13	20	12	10	20	75	1	1	1	1	1	1	1			
7	IT2016/086	11700216012	TAMOGHNA CHOWDHURY		9	12	20	13	10	21	75	1	1	1	1	1	1	1			
8	IT2016/081	11700216013	SWETA BOSE		8	12	20	12	9	17	50	1	1	1	1	1	0	0			
9	IT2016/028	11700216014	SWARNALI ROY		9	12	20	12	9	21	75	1	1	1	1	1	1	1			
10	IT2016/087	11700216015	SUVRAJIT MUKHERJEE		10	15	23	15	10	22	85	1	1	1	1	1	1	1			
11	IT2016/013	11700216016	SUSTHIT BISWAS		10	14	23	15	10	23	85	1	1	1	1	1	1	1			
12	IT2016/026	11700216017	SUPRIYANTA PODDAR		10	14	23	14	10	23	85	1	1	1	1	1	1	1			
13	IT2016/020	11700216018	SUDHANSHU KUMAR		9	12	20	12	9	17	50	1	1	1	1	1	0	0			
14	IT2016/094	11700216019	SUBHOJEET BHADURI		10	14	23	15	10	22	85	1	1	1	1	1	1	1			
15	IT2016/003	11700216020	SUBHAJIT MAJUMDAR		10	13	20	13	10	20	75	1	1	1	1	1	1	1			
16	IT2016/057	11700216021	SREJITA SAHA		9	13	21	12	10	21	75	1	1	1	1	1	1	1			
17	IT2016/038	11700216022	SOMA ROY		10	14	22	14	10	22	85	1	1	1	1	1	1	1			
18	IT2016/058	11700216023	SK MD FARUK		8	9	12	8	8	12	45	1	0	0	0	0	1	0	0		
19	IT2016/014	11700216024	SIDDHANT SAHANI		8	9	12	9	8	12	45	1	0	0	0	0	1	0	0		
20	IT2016/031	11700216025	SHUBHA GAYEN		8	9	15	10	8	15	50	1	0	0	0	0	1	0	0		
21	IT2016/065	11700216026	SHREYASH CHAMARIA		9	13	21	13	9	21	75	1	1	1	1	1	1	1			
22	IT2016/049	11700216027	SHREYA VATS		10	15	23	15	10	22	85	1	1	1	1	1	1	1			
23	IT2016/052	11700216028	SHIWAM KUMAR SUMAN		8	12	20	12	9	20	65	1	1	1	1	1	1	1			
24	IT2016/021	11700216029	SHASHANK ROY		10	14	22	15	10	22	85	1	1	1	1	1	1	1			
25	IT2016/053	11700216030	SHAHZEB AKHTAR		6	8	12	8	8	13	45	0	0	0	0	0	1	0	0		
26	IT2016/046	11700216031	SAYON MOULIK		10	14	23	14	10	23	85	1	1	1	1	1	1	1			
27	IT2016/078	11700216032	SAYANTAN CHATTERJEE		9	13	21	13	9	21	75	1	1	1	1	1	1	1			
28	IT2016/029	11700216033	SANANDA PODDER		10	13	20	12	9	20	75	1	1	1	1	1	1	1			
29	IT2016/030	11700216034	SAMRAT HALDER		9	13	20	12	9	20	75	1	1	1	1	1	1	1			
30	IT2016/002	11700216035	RONAK BARMAN		6	9	12	9	8	12	45	0	0	0	0	0	1	0	0		
31	IT2016/036	11700216036	ROHIT SINGH		10	15	23	15	10	23	85	1	1	1	1	1	1	1			
32	IT2016/048	11700216037	RITWIK BANERJEE		10	15	23	14	10	23	85	1	1	1	1	1	1	1			
33	IT2016/083	11700216038	RITTIKA PAUL		10	14	22	14	10	22	85	1	1	1	1	1	1	1			
34	IT2016/004	11700216039	RIBHU GHOSH		10	15	25	15	10	25	95	1	1	1	1	1	1	1			
35	IT2016/067	11700216040	RAVI SHANKAR		10	15	22	15	10	23	85	1	1	1	1	1	1	1			



**RCC INSTITUTE OF INFORMATION TECHNOLOGY**  
Canal South Road, Beliaghata, Kolkata- 700015

**College Code: 117**

**(Affiliated to Maulana Abul Kalam Azad University of Technology, W.B)**

36	IT2016/069	11700216041	RAJARSHI DAS
37	IT2016/055	11700216042	RAHUL KUMAR THAKUR
38	IT2016/042	11700216043	RAHUL KARMAKAR
39	IT2016/011	11700216044	RAHUL BARMAN
40	IT2016/077	11700216045	PUSPITA DAS
41	IT2016/092	11700216046	PRIYANKA DAS
42	IT2016/024	11700216047	PRITHWIRAJ MUKHERJEE
43	IT2016/093	11700216048	PRITAM MANNA
44	IT2016/059	11700216049	PRAVEEN KUMAR SHARMA
45	IT2016/070	11700216050	PRASENJIT DEY
46	IT2016/025	11700216051	PRAKASH KUMAR SINGH
47	IT2016/010	11700216052	PIYUSH KUMAR
48	IT2016/022	11700216053	PARTHAJIT MUKHERJEE
49	IT2016/085	11700216054	PAROMITA PODDAR
50	IT2016/080	11700216055	NUSHRAT HUSSAIN
51	IT2016/062	11700216056	MD MUZAMMIL
52	IT2016/066	11700216058	LAKHAN KUMAR
53	IT2016/008	11700216059	KUNAL THAKUR
54	IT2016/045	11700216060	KUMARI RIYA
55	IT2016/023	11700216061	KUMAR ANUBHAV
56	IT2016/076	11700216062	KUMAR ADITYA
57	IT2016/073	11700216063	KAVERI SAHA
58	IT2016/019	11700216064	INDRANI MAITY
59	IT2016/007	11700216065	HOZAIFA WAHID
60	IT2016/079	11700216066	HIMANSHU SHARAN
61	IT2016/018	11700216067	HIMANSHU JAISWAL
62	IT2016/035	11700216068	HEMANT KUMAR AGARWAL
63	IT2016/006	11700216069	HARSHIT ANAND GUPTA
64	IT2016/088	11700216070	ESHA GUPTA
65	IT2016/089	11700216071	DIPANJAN RAY
66	IT2016/043	11700216072	DEVESH DUGAR
67	IT2016/060	11700216073	DAMINI KUMARI
68	IT2016/015	11700216075	BITTU KUMAR
69	IT2016/040	11700216076	BIKRAM MITRA
70	IT2016/009	11700216077	BIDISHA MONDAL
71	IT2016/095	11700216078	AYUSH PARWAL
72	IT2016/064	11700216079	AVINASH KUMAR SINGH
73	IT2016/090	11700216080	AVIK DATTA
74	IT2016/016	11700216081	AVIJIT DAS
75	IT2016/032	11700216082	ATANU GHARA
76	IT2016/041	11700216083	ASHISH JAISWAL
77	IT2016/063	11700216084	ARUNAVA CHAUDHURY
78	IT2016/082	11700216085	ARPITA ROY CHOWDHURY
79	IT2016/017	11700216086	ARNAB DAS
80	IT2016/054	11700216087	ARIHANT RAJ
81	IT2016/001	11700216088	ARGHYA MRIDHA
82	IT2016/033	11700216089	ARGHADEEP MONDAL
83	IT2016/091	11700216091	ANWESHA SAHA
84	IT2016/012	11700216092	ANUMITA SAHA
85	IT2016/072	11700216093	ANSHUMAN BAKSHI
86	IT2016/084	11700216094	ANKITA SAHA
87	IT2016/068	11700216095	ANKITA DATTA
88	IT2016/074	11700216096	AMIT KUMAR
89	IT2016/051	11700216097	AMAN KUMAR
90	IT2016/044	11700216098	AMAN JAISWAL
91	IT2016/061	11700216099	AGNIBHO HOM CHOWDHURY
92	IT2016/039	11700216100	ABISHEK KUMAR MONDAL
93	IT2017/L01	11700217001	SUTANUKA DAS
94	IT2017/L06	11700217002	SNEHA YADAV
95	IT2017/L03	11700217003	RUMELI BANERJEE
96	IT2017/L02	11700217004	DEBJIT BHATTA
97	IT2017/L05	11700217005	DEBALINA MAITI
98	IT2017/L04	11700217006	ANWESHA DEY

10	14	22	14	10	22	85	1	1	1	1	1	1	1
10	15	23	15	10	23	85	1	1	1	1	1	1	1
9	13	21	12	10	21	75	1	1	1	1	1	1	1
10	15	22	15	10	22	85	1	1	1	1	1	1	1
10	15	25	15	10	25	95	1	1	1	1	1	1	1
10	15	25	15	10	25	95	1	1	1	1	1	1	1
6	9	13	9	8	12	45	0	0	0	0	1	0	0
8	12	20	12	9	20	65	1	1	1	1	1	1	1
10	14	22	14	10	23	85	1	1	1	1	1	1	1
10	15	23	14	10	23	85	1	1	1	1	1	1	1
8	12	20	12	9	17	65	1	1	1	1	1	0	1
9	13	21	13	9	20	75	1	1	1	1	1	1	1
10	12	20	13	9	21	75	1	1	1	1	1	1	1
8	12	20	12	9	17	65	1	1	1	1	1	0	1
10	13	21	13	9	21	75	1	1	1	1	1	1	1
8	12	20	12	8	17	65	1	1	1	1	1	0	1
8	12	20	12	8	17	50	1	1	1	1	1	0	0
9	13	21	12	9	20	75	1	1	1	1	1	1	1
10	15	22	15	10	23	85	1	1	1	1	1	1	1
10	12	21	12	9	21	75	1	1	1	1	1	1	1
10	12	20	12	10	20	75	1	1	1	1	1	1	1
8	12	15	9	8	15	50	1	1	0	0	1	0	0
8	12	16	9	8	16	50	1	1	0	0	1	0	0
10	15	25	15	10	25	95	1	1	1	1	1	1	1
10	15	22	15	10	23	85	1	1	1	1	1	1	1
8	12	15	9	8	16	50	1	1	0	0	1	0	0
8	9	16	10	8	15	50	1	0	0	0	1	0	0
10	15	25	15	10	25	95	1	1	1	1	1	1	1
10	15	25	15	10	25	95	1	1	1	1	1	1	1
6	6	10	7	8	11	35	0	0	0	0	1	0	0
8	12	16	10	8	16	50	1	1	0	0	1	0	0
10	14	22	15	10	23	85	1	1	1	1	1	1	1
8	12	15	9	8	15	50	1	1	0	0	1	0	0
10	15	25	15	10	25	95	1	1	1	1	1	1	1
10	15	22	14	10	23	85	1	1	1	1	1	1	1
10	15	25	15	10	25	95	1	1	1	1	1	1	1
8	12	15	9	8	16	50	1	1	0	0	1	0	0
9	12	20	12	10	21	75	1	1	1	1	1	1	1
8	12	15	9	8	16	50	1	1	0	0	1	0	0
9	12	20	12	10	21	75	1	1	1	1	1	1	1
10	15	23	15	10	23	85	1	1	1	1	1	1	1
10	15	25	15	10	25	95	1	1	1	1	1	1	1
10	15	23	14	10	22	85	1	1	1	1	1	1	1
10	13	21	13	10	21	75	1	1	1	1	1	1	1
10	12	21	13	10	21	75	1	1	1	1	1	1	1
8	8	13	8	8	12	45	1	0	0	0	1	0	0
8	12	20	12	8	20	65	1	1	1	1	1	1	1
10	14	23	14	10	23	85	1	1	1	1	1	1	1
10	13	20	13	10	21	75	1	1	1	1	1	1	1
10	15	22	15	10	22	85	1	1	1	1	1	1	1
10	14	23	14	10	23	85	1	1	1	1	1	1	1
10	15	25	15	10	25	95	1	1	1	1	1	1	1
9	12	20	12	10	21	75	1	1	1	1	1	1	1
9	12	20	12	9	20	75	1	1	1	1	1	1	1
8	12	15	10	8	15	50	1	1	0	0	1	0	0
10	14	23	14	10	22	85	1	1	1	1	1	1	1
9	12	21	13	9	21	75	1	1	1	1	1	1	1
8	9	16	10	8	15	50	1	0	0	0	1	0	0
10	12	20	13	10	21	75	1	1	1	1	1	1	1
10	15	23	15	10	23	85	1	1	1	1	1	1	1
6	8	13	9	8	13	45	0	0	0	0	1	0	0
9	12	21	13	9	20	75	1	1	1	1	1	1	1
10	12	21	13	10	20	75	1	1	1	1	1	1	1

1	93	87	79	79	98	73	76
0	5	11	19	19	0	25	22
CO attn	0.95	0.89	0.81	0.81	1.00	0.74	0.78

Avg Attn	0.87	Avg Attn	0.78
Attn Level	3	Attn Level	2



Overall Course Outcome Attainment													
The overall CO attainment level in the course considered is then computed as Direct CO attainment level = 50% of CO attainment level in CA tests + 50% of CO attainment level in ESE(End Semester Exam)													
Direct CO attainment level				2.5									
Direct PO attainment value = (Corresponding cell value from Table 1 x Overall CO attainment level for the course )/3													
	PO1	PO2	PO3	PO4	PO5	PO6	PO7	PO8	PO9	PO10	PO11	PO12	
Avg values from table 1	3.00	1.83	2.00	1.83	2.50	2.00	1.00	1.00	2.00	1.80	1.00	1.83	
Overall (Direct) CO attainment level	2.5	2.5	2.5	2.5	2.5	2.5	2.5	2.5	2.5	2.5	2.5	2.5	
Attainment of PO for this course	2.50	1.53	1.67	1.53	2.08	1.67	0.83	0.83	1.67	1.50	0.00	0.00	1.32

Direct PSO attainment value = (Corresponding cell value from Table 2 x Overall CO attainment level for the course )/3				
	PSO1	PSO2	PSO3	
Avg values from table 2	3.00	2.17	1	
Overall (Direct ) CO attainment level	2.5	2.50	2.5	
Attainment of PSO for this course	2.5	1.81	0.83	1.71

### Mapping of CO with PO and PSO of Mathematics-3 (Paper code: M401)

Enter correlation levels 1, 2 or 3 as defined below :

1 : Slight(Low) 2 : Moderate(Medium) 3 : Substantial(High) If there is no correlation, put " - " (enter single quote followed by single dash only)

Table 1	TABLE 1	PO1	PO2	PO3	PO4	PO5	PO6	PO7	PO8	PO9	PO10	PO11	PO12
	CO1	3	2	2	-	-	-	-	-	-	-	-	-
	CO2	3	3	3	-	-	-	-	-	-	-	2	-
	CO3	3	3	3	-	-	-	-	-	-	-	1	-
	CO4	3	3	3	-	-	-	-	-	-	-	2	-
	CO5	3	3	2	-	-	-	-	-	-	-	1	-
	CO6	3	2	2	-	-	-	-	-	-	-	-	-
	AVERAGE	3.00	2.67	2.50	0	0	0	0	0	0	0	1.50	0
Average =sum/ number of entry													

Table 2	TABLE 2	PSO1	PSO2	PSO3
	CO1	2	-	1
	CO2	3	-	1
	CO3	2	-	1
	CO4	3	-	-
	CO5	2	-	1
	CO6	3	-	1
	AVERAGE	2.50	0	1.00

Attainment Level 1: 60% of students score more than Target marks out of the maximum relevant marks.  
Attainment Level 2: 70% of students score more than Target marks out of the maximum relevant marks.  
Attainment Level 3: 80% of students score more than Target marks out of the maximum relevant marks.

### Percentage of Students Attaining Course Outcomes(COs) and Attainment Level

SI No				Class Roll				Univ Roll				Name				ALL CA's		Univ. Exam	Course Outcome Attainment with target in %											
																											CA1/CA2/CA3/CA4			
																Course Outcomes	CO1	CO2	CO3	CO4	CO5	CO6	100	CO1	CO2	CO3	CO4	CO5	CO6	CO Attainment in Univ
																Marks Distribution	25	15	10	10	15	25								
																Target Level	80%							50%	60%					
1	IT2016/034	11700216006	YASH AGARWAL	21	13	8	8	12	22	75	1	1	1	1	1	1	1													
2	IT2016/071	11700216007	VIVEK KUMAR	20	12	8	8	12	20	62	1	1	1	1	1	1	1													
3	IT2016/027	11700216008	VISHWADHWAJ KUMAR	20	12	8	8	13	20	62	1	1	1	1	1	1	1													
4	IT2016/075	11700216009	UZZWALPREET KAUR	25	15	8	8	15	25	95	1	1	1	1	1	1	1													
5	IT2016/047	11700216010	TURNISHA SARKAR	15	12	9	9	8	21	45	0	1	1	1	0	1	0													
6	IT2016/037	11700216011	TIASHA SARKAR	15	12	9	9	8	21	45	0	1	1	1	0	1	0													
7	IT2016/086	11700216012	TAMOGHNA CHOWDHURY	16	12	8	8	13	15	45	0	1	1	1	1	0	0													
8	IT2016/081	11700216013	SWETA BOSE	19	12	8	8	13	20	65	0	1	1	1	1	1	1													
9	IT2016/028	11700216014	SWARNALI ROY	15	12	9	9	8	21	45	0	1	1	1	0	1	0													
10	IT2016/087	11700216015	SUVRAJIT MUKHERJEE	19	12	8	8	12	20	65	0	1	1	1	1	1	1													
11	IT2016/013	11700216016	SUSTHIT BISWAS	20	12	9	9	12	19	65	1	1	1	1	1	0	1													
12	IT2016/026	11700216017	SUPRIYANTA PODDAR	23	14	8	8	15	24	85	1	1	1	1	1	1	1													
13	IT2016/020	11700216018	SUDHANSHU KUMAR	20	12	8	8	12	20	62	1	1	1	1	1	1	1													
14	IT2016/094	11700216019	SUBHOJEET BHADURI	20	12	8	8	12	20	62	1	1	1	1	1	1	1													
15	IT2016/003	11700216020	SUBHAJIT MAJUMDAR	20	12	9	9	12	20	62	1	1	1	1	1	1	1													
16	IT2016/057	11700216021	SREJITA SAHA	20	8	8	8	12	20	62	1	0	1	1	1	1	1													
17	IT2016/038	11700216022	SOMA ROY	15	12	9	9	8	21	45	0	1	1	1	0	1	0													
18	IT2016/058	11700216023	SK MD FARUK	12	5	8	8	6	12	35	0	0	1	1	0	0	0													
19	IT2016/014	11700216024	SIDDHANT SAHANI	12	5	9	9	15	12	35	0	0	1	1	1	0	0													
20	IT2016/031	11700216025	SHUBHA GAYEN	15	8	8	8	14	21	65	0	0	1	1	1	1	1													
21	IT2016/065	11700216026	SHREYASH CHAMARIA	20	13	8	8	13	19	65	1	1	1	1	1	0	1													



**RCC INSTITUTE OF INFORMATION TECHNOLOGY**  
Canal South Road, Beliaghata, Kolkata- 700015

**College Code: 117**

**(Affiliated to Maulana Abul Kalam Azad University of Technology, W.B)**

22	IT2016/049	11700216027	SHREYA VATS
23	IT2016/052	11700216028	SHIWAM KUMAR SUMAN
24	IT2016/021	11700216029	SHASHANK ROY
25	IT2016/053	11700216030	SHAHZEB AKHTAR
26	IT2016/046	11700216031	SAYON MOULIK
27	IT2016/078	11700216032	SAYANTAN CHATTERJEE
28	IT2016/029	11700216033	SANANDA PODDER
29	IT2016/030	11700216034	SAMRAT HALDER
30	IT2016/002	11700216035	RONAK BARMAN
31	IT2016/036	11700216036	ROHIT SINGH
32	IT2016/048	11700216037	RITWIK BANERJEE
33	IT2016/083	11700216038	RITTIKA PAUL
34	IT2016/004	11700216039	RIBHU GHOSH
35	IT2016/067	11700216040	RAVI SHANKAR
36	IT2016/069	11700216041	RAJARSHI DAS
37	IT2016/055	11700216042	RAHUL KUMAR THAKUR
38	IT2016/042	11700216043	RAHUL KARMAKAR
39	IT2016/011	11700216044	RAHUL BARMAN
40	IT2016/077	11700216045	PUSPITA DAS
41	IT2016/092	11700216046	PRİYANKA DAS
42	IT2016/024	11700216047	PRITHWIRAJ MUKHERJEE
43	IT2016/093	11700216048	PRITAM MANNA
44	IT2016/059	11700216049	PRAVEEN KUMAR SHARMA
45	IT2016/070	11700216050	PRASENJIT DEY
46	IT2016/025	11700216051	PRAKASH KUMAR SINGH
47	IT2016/010	11700216052	PIYUSH KUMAR
48	IT2016/022	11700216053	PARTHAJIT MUKHERJEE
49	IT2016/085	11700216054	PAROMITA PODDAR
50	IT2016/080	11700216055	NUSHRAT HUSSAIN
51	IT2016/062	11700216056	MD MUZAMMIL
52	IT2016/066	11700216058	LAKHAN KUMAR
53	IT2016/008	11700216059	KUNAL THAKUR
54	IT2016/045	11700216060	KUMARI RIYA
55	IT2016/023	11700216061	KUMAR ANUBHAV
56	IT2016/076	11700216062	KUMAR ADITYA
57	IT2016/073	11700216063	KAVERI SAHA
58	IT2016/019	11700216064	INDRANI MAITY
59	IT2016/007	11700216065	HOZAIFA WAHID
60	IT2016/079	11700216066	HIMANSHU SHARAN
61	IT2016/018	11700216067	HIMANSHU JAISWAL
62	IT2016/035	11700216068	HEMANT KUMAR AGARWAL
63	IT2016/006	11700216069	HARSHIT ANAND GUPTA
64	IT2016/088	11700216070	ESHA GUPTA
65	IT2016/089	11700216071	DIPANJAN RAY
66	IT2016/043	11700216072	DEVESH DUGAR
67	IT2016/060	11700216073	DAMINI KUMARI
68	IT2016/015	11700216075	BITTU KUMAR
69	IT2016/040	11700216076	BIKRAM MITRA
70	IT2016/009	11700216077	BIDISHA MONDAL
71	IT2016/095	11700216078	AYUSH PARWAL
72	IT2016/064	11700216079	AVINASH KUMAR SINGH
73	IT2016/090	11700216080	AVIK DATTA
74	IT2016/016	11700216081	AVIJIT DAS
75	IT2016/032	11700216082	ATANU GHARA
76	IT2016/041	11700216083	ASHISH JAISWAL
77	IT2016/063	11700216084	ARUNAVA CHAUDHURI
78	IT2016/082	11700216085	ARPITA ROY CHOWDHURY
79	IT2016/017	11700216086	ARNAB DAS
80	IT2016/054	11700216087	ARIHANT RAJ
81	IT2016/001	11700216088	ARGHYA MRIDHA
82	IT2016/033	11700216089	ARGHADEEP MONDAL
83	IT2016/091	11700216091	ANWESHA SAHA
84	IT2016/012	11700216092	ANUMITA SAHA
85	IT2016/072	11700216093	ANSHUMAN BAKSHI
86	IT2016/084	11700216094	ANKITA SAHA
87	IT2016/068	11700216095	ANKITA DATTA
88	IT2016/074	11700216096	AMIT KUMAR
89	IT2016/051	11700216097	AMAN KUMAR
90	IT2016/044	11700216098	AMAN JAISWAL
91	IT2016/061	11700216099	AGNIBHO HOM CHOWDHURY
92	IT2016/039	11700216100	ABISHEK KUMAR MONDAL
93	IT2017/L01	11700217001	SUTANUKA DAS
94	IT2017/L06	11700217002	SNEHA YADAV
95	IT2017/L03	11700217003	RUMELI BANERJEE
96	IT2017/L02	11700217004	DEBJIT BHATTA
97	IT2017/L05	11700217005	DEBALINA MAITI
98	IT2017/L04	11700217006	ANWESHA DEY

20	12	9	9	15	20	62	1	1	1	1	1	1	1
20	12	9	9	14	20	62	1	1	1	1	1	1	1
20	12	8	8	14	19	65	1	1	1	1	1	0	1
12	4	8	8	14	13	35	0	0	1	1	1	0	0
20	12	8	8	13	20	62	1	1	1	1	1	1	1
20	12	8	8	13	20	62	1	1	1	1	1	1	1
22	14	9	9	14	22	75	1	1	1	1	1	1	1
15	12	6	8	8	21	65	0	1	0	1	0	1	1
16	12	8	8	14	15	45	0	1	1	1	1	0	0
20	8	8	8	13	20	62	1	0	1	1	1	1	1
22	15	9	9	13	21	75	1	1	1	1	1	1	1
19	12	9	9	13	20	65	0	1	1	1	1	1	1
19	12	8	8	14	20	65	0	1	1	1	1	1	1
20	12	9	9	15	19	65	1	1	1	1	1	0	1
22	14	9	9	12	21	75	1	1	1	1	1	1	1
20	8	8	8	8	20	62	1	0	1	1	0	1	1
20	12	9	9	14	19	65	1	1	1	1	1	0	1
19	12	8	8	12	20	65	0	1	1	1	1	1	1
24	15	8	9	14	23	85	1	1	1	1	1	1	1
22	14	9	9	14	21	75	1	1	1	1	1	1	1
15	12	8	4	14	21	65	0	1	1	0	1	1	1
15	12	8	8	8	21	65	0	1	1	1	0	1	1
19	12	9	9	13	20	65	0	1	1	1	1	1	1
21	12	9	9	12	22	75	1	1	1	1	1	1	1
15	12	6	8	12	21	65	0	1	1	0	1	1	1
20	12	9	9	12	20	62	1	1	1	1	1	1	1
19	12	9	9	14	20	65	0	1	1	1	1	1	1
15	12	6	8	8	21	65	0	1	1	0	1	0	1
12	8	5	5	8	12	35	0	0	0	0	0	0	0
19	12	9	9	13	20	65	0	1	1	1	1	1	1
15	12	8	6	13	21	65	0	1	1	0	1	1	1
20	12	9	9	12	19	65	1	1	1	1	1	0	1
20	12	8	8	12	20	62	1	1	1	1	1	1	1
20	12	6	8	12	20	62	1	1	0	1	1	1	1
15	12	8	8	12	21	65	0	1	1	1	1	1	1
20	12	8	6	12	20	62	1	1	1	0	1	1	1
24	14	9	9	12	23	85	1	1	1	1	1	1	1
20	12	8	8	12	20	62	1	1	1	1	1	1	1
13	12	4	4	8	13	35	0	1	1	0	0	0	0
20	12	8	8	12	20	62	1	1	1	1	1	1	1
23	13	8	8	15	24	85	1	1	1	1	1	1	1
23	13	8	8	14	24	85	1	1	1	1	1	1	1
12	12	4	3	8	12	35	0	1	1	0	0	0	0
20	8	9	9	12	20	62	1	0	1	1	1	1	1
22	12	8	8	13	21	75	1	1	1	1	1	1	1
20	12	8	8	13	20	62	1	1	1	1	1	1	1
22	12	8	8	14	21	75	1	1	1	1	1	1	1
21	12	9	9	15	22	75	1	1	1	1	1	1	1
23	13	8	9	15	24	85	1	1	1	1	1	1	1
20	12	8	9	12	20	62	1	1	1	1	1	1	1
15	12	8	8	12	21	65	0	1	1	1	1	1	1
15	12	6	8	8	21	65	0	1	0	1	0	1	1
22	12	8	8	12	21	75	1	1	1	1	1	1	1
22	12	8	8	13	18	75	1	1	1	1	1	0	1
23	14	9	8	14	24	85	1	1	1	1	1	1	1
21	13	8	8	12	22	75	1	1	1	1	1	1	1
19	13	8	9	12	20	65	0	1	1	1	1	1	1
24	14	9	9	13	23	85	1	1	1	1	1	1	1
12	8	4	5	8	12	35	0	0	0	0	0	0	0
12	8	4	5	8	12	35	0	0	0	0	0	0	0
20	12	9	9	12	19	65	1	1	1	1	1	0	1
20	12	9	9	12	20	62	1	1	1	1	1	1	1
22	12	9	9	13	18	75	1	1	1	1	1	0	1
20	13	8	8	12	19	65	1	1	1	1	1	0	1
22	12	9	8	13	21	75	1	1	1	1	1	1	1
20	13	8	9	12	19	65	1	1	1	1	1	0	1
20	12	8	8	12	19	65	1	1	1	1	1	0	1
22	13	9	9	12	18	75	1	1	1	1	1	0	1
22	13	9	9	12	18	75	1	1	1	1	1	0	1
15	12	9	9	8	18	65	0	1	1	1	0	0	1
13	4	9	8	5	13	35	0	0	1	1	0	0	0
12	4	9	9	5	12	35	0	0	1	1	0	0	0
12	4	8	8	5	12	35	0	0	1	1	0	0	0
12	4	8	8	5	12	35	0	0	1	1	0	0	0
12	4	8	8	5	12	35	0	0	1	1	0	0	0
15	8	8	8	8	21	65	0	0	1	1	0	1	1



1	58	81	88	90	76	67	79
0	40	17	10	8	22	31	19
CO att	0.59	0.83	0.90	0.92	0.78	0.68	0.81

Avg Attn	0.782
Attn Level	2

Avg Attn	0.81
Attn Level	3

Overall Course Outcome Attainment												
The overall CO attainment level in the course considered is then computed as Direct CO attainment level = 50% of CO attainment level in CA tests + 50% of CO attainment level in ESE(End Semester Exam)												
Direct CO attainment level				2.5								
Direct PO attainment value = (Corresponding cell value from Table 1 x Overall CO attainment level for the course )/3												
	PO1	PO2	PO3	PO4	PO5	PO6	PO7	PO8	PO9	PO10	PO11	PO12
Avg values from table 1	3.00	2.67	2.50	0	0	0	0	0	0	0	1.50	0
Overall (Direct) CO attainment level	2.5	2.5	2.5	2.5	2.5	2.5	2.5	2.5	2.5	2.5	2.5	2.5
Attainment of PO for this course	2.50	2.22	2.08	0.00	0.00	0.00	0.00	0.00	0.00	0.00	1.25	0.00

Direct PSO attainment value = (Corresponding cell value from Table 2 x Overall CO attainment level for the course )/3			
	PSO1	PSO2	PSO3
Avg values from table 2	2.50	0	1.00
Overall (Direct ) CO attainment level	2.5	2.50	2.5
Attainment of PSO for this course	2.08	0.00	0.83

Mapping of CO with PO and PSO of Communication Engg & Coding Theory (Paper code: CS491)													
Enter correlation levels 1, 2 or 3 as defined below : 1 : Slight(Low) 2 : Moderate(Medium) 3 : Substantial(High) If there is no correlation, put " - " (enter single quote followed by single dash only)													
Table 1	TABLE 1	PO1	PO2	PO3	PO4	PO5	PO6	PO7	PO8	PO9	PO10	PO11	PO12
	CO1	3	3	3	1	1	-	-	-	-	-	-	1
	CO2	3	3	3	2	3	-	-	2	-	-	-	2
	CO3	3	3	3	2	3	-	-	2	1	-	-	2
	CO4	3	3	3	2	3	-	-	2	-	-	1	2
	CO5	3	3	3	2	3	-	-	1	1	-	1	2
	CO6	3	3	2	1	1	-	-	-	1	-	-	1
	AVERAGE	3.00	3.00	2.83	1.67	2.33	0	0	1.75	1.00	0	1.00	1.67
Average =sum/ number of entry													

Table 2	TABLE 2	PSO1	PSO2	PSO3
	CO1	3	3	2
	CO2	3	1	3
	CO3	3	2	3
	CO4	3	3	3
	CO5	3	3	2
	CO6	3	3	1
	AVERAGE	3.00	2.50	2.33

Attainment Level 1: 60% of students score more than Target marks out of the maximum relevant marks.  
Attainment Level 2: 70% of students score more than Target marks out of the maximum relevant marks.  
Attainment Level 3: 80% of students score more than Target marks out of the maximum relevant marks.



**RCC INSTITUTE OF INFORMATION TECHNOLOGY**  
Canal South Road, Beliaghata, Kolkata- 700015  
College Code: 117  
(Affiliated to Maulana Abul Kalam Azad University of Technology, W.B)

Percentage of Students Attaining Course Outcomes(COs) and Attainment Level																		
					ALL PCA's						Univ. Exam	Course Outcome Attainment with target in %						
					PCA1			PCA2										
					Course Outcomes	CO1	CO2	CO3	CO4	CO5	CO6							
					Marks Distribution	15	15	10	15	15	10	60	CO1	CO2	CO3	CO4	CO5	CO6
Sl No	Class Roll	Univ Roll	Name	Target Level	80%						80%	80%						
1	IT2016/034	11700216006	YASH AGARWAL		15	15	10	15	15	10	56	1	1	1	1	1	1	
2	IT2016/071	11700216007	VIVEK KUMAR		15	15	10	15	15	10	56	1	1	1	1	1	1	
3	IT2016/027	11700216008	VISHWADHWAJ KUMAR		13	13	9	14	12	9	44	1	1	1	1	1	0	
4	IT2016/075	11700216009	UZZWALPREET KAUR		15	15	10	15	15	10	56	1	1	1	1	1	1	
5	IT2016/047	11700216010	TURNISHA SARKAR		15	13	9	14	14	10	50	1	1	1	1	1	1	
6	IT2016/037	11700216011	TIASHA SARKAR		15	14	10	15	15	10	50	1	1	1	1	1	1	
7	IT2016/086	11700216012	TAMOGHNA CHOWDHURY		13	13	9	14	13	9	44	1	1	1	1	1	0	
8	IT2016/081	11700216013	SWETA BOSE		14	15	9	14	15	10	44	1	1	1	1	1	0	
9	IT2016/028	11700216014	SWARNALI ROY		15	15	10	15	15	10	56	1	1	1	1	1	1	
10	IT2016/087	11700216015	SUVRAJIT MUKHERJEE		15	14	8	14	14	8	50	1	1	1	1	1	1	
11	IT2016/013	11700216016	SUSTHIT BISWAS		14	15	10	15	15	10	56	1	1	1	1	1	1	
12	IT2016/026	11700216017	SUPRIYANTA PODDAR		13	14	10	15	15	10	50	1	1	1	1	1	1	
13	IT2016/020	11700216018	SUDHANSHU KUMAR		14	13	10	14	15	10	50	1	1	1	1	1	1	
14	IT2016/094	11700216019	SUBHOJEET BHADURI		14	12	10	14	15	10	50	1	1	1	1	1	1	
15	IT2016/003	11700216020	SUBHAJIT MAJUMDAR		14	15	10	15	14	10	50	1	1	1	1	1	1	
16	IT2016/057	11700216021	SREJITA SAHA		15	15	10	15	15	10	56	1	1	1	1	1	1	
17	IT2016/038	11700216022	SOMA ROY		14	14	9	15	14	9	50	1	1	1	1	1	1	
18	IT2016/058	11700216023	SK MD FARUK		15	14	8	13	14	8	44	1	1	1	1	1	0	
19	IT2016/014	11700216024	SIDDHANT SAHANI		15	15	10	15	15	9	50	1	1	1	1	1	1	
20	IT2016/031	11700216025	SHUBHA GAYEN		12	13	8	15	14	9	44	1	1	1	1	1	0	
21	IT2016/065	11700216026	SHREYASH CHAMARIA		13	14	9	14	14	9	50	1	1	1	1	1	1	
22	IT2016/049	11700216027	SHREYA VATS		14	15	9	15	15	10	50	1	1	1	1	1	1	
23	IT2016/052	11700216028	SHIWAM KUMAR SUMAN		15	15	9	14	15	10	50	1	1	1	1	1	1	
24	IT2016/021	11700216029	SHASHANK ROY		15	15	10	15	15	10	56	1	1	1	1	1	1	
25	IT2016/053	11700216030	SHAHZEB AKHTAR		13	14	10	14	14	9	50	1	1	1	1	1	1	
26	IT2016/046	11700216031	SAYON MOULIK		14	15	10	15	13	10	50	1	1	1	1	1	1	
27	IT2016/078	11700216032	SAYANTAN CHATTERJEE		15	15	9	15	13	9	50	1	1	1	1	1	1	
28	IT2016/029	11700216033	SANANDA PODDER		15	15	10	15	15	10	56	1	1	1	1	1	1	
29	IT2016/030	11700216034	SAMRAT HALDER		14	14	9	13	14	10	50	1	1	1	1	1	1	
30	IT2016/002	11700216035	RONAK BARMAN		15	15	10	15	15	9	56	1	1	1	1	1	1	
31	IT2016/036	11700216036	ROHIT SINGH		14	13	8	15	15	10	50	1	1	1	1	1	1	
32	IT2016/048	11700216037	RITWIK BANERJEE		15	15	10	15	15	10	56	1	1	1	1	1	1	
33	IT2016/083	11700216038	RITTIKA PAUL		15	14	10	14	14	9	50	1	1	1	1	1	1	
34	IT2016/004	11700216039	RIBHU GHOSH		15	15	10	15	15	10	56	1	1	1	1	1	1	
35	IT2016/067	11700216040	RAVI SHANKAR		15	14	9	14	15	9	50	1	1	1	1	1	1	
36	IT2016/069	11700216041	RAJARSHI DAS		15	15	10	15	15	10	56	1	1	1	1	1	1	
37	IT2016/055	11700216042	RAHUL KUMAR THAKUR		15	13	8	15	15	8	50	1	1	1	1	1	1	
38	IT2016/042	11700216043	RAHUL KARMAKAR		14	15	9	14	15	10	50	1	1	1	1	1	1	
39	IT2016/011	11700216044	RAHUL BARMAN		14	14	10	12	14	8	44	1	1	1	1	1	0	
40	IT2016/077	11700216045	PUSPITA DAS		15	15	8	15	15	10	50	1	1	1	1	1	1	
41	IT2016/092	11700216046	PRIYANKA DAS		15	15	9	14	15	10	50	1	1	1	1	1	1	
42	IT2016/024	11700216047	PRITHWIRAJ MUKHERJEE		13	14	9	14	14	10	50	1	1	1	1	1	1	
43	IT2016/093	11700216048	PRITAM MANNA		12	12	7	14	13	9	44	1	1	0	1	1	0	
44	IT2016/059	11700216049	PRAVEEN KUMAR SHARMA		14	13	9	15	13	10	50	1	1	1	1	1	1	
45	IT2016/070	11700216050	PRASENJIT DEY		15	15	10	15	15	10	56	1	1	1	1	1	1	
46	IT2016/025	11700216051	PRAKASH KUMAR SINGH		14	13	8	14	14	8	44	1	1	1	1	1	0	
47	IT2016/010	11700216052	PIYUSH KUMAR		13	14	10	12	15	8	50	1	1	1	1	1	1	
48	IT2016/022	11700216053	PARTHAJIT MUKHERJEE		12	13	10	13	14	9	50	1	1	1	1	1	1	
49	IT2016/085	11700216054	PAROMITA PODDAR		14	13	9	15	15	9	50	1	1	1	1	1	1	
50	IT2016/080	11700216055	NUSHRAT HUSSAIN		15	15	10	15	15	10	50	1	1	1	1	1	1	
51	IT2016/062	11700216056	MD MUZAMMIL		15	15	10	15	15	10	56	1	1	1	1	1	1	
52	IT2016/066	11700216058	LAKHAN KUMAR		13	15	9	14	14	9	50	1	1	1	1	1	1	
53	IT2016/008	11700216059	KUNAL THAKUR		15	15	10	15	15	10	56	1	1	1	1	1	1	
54	IT2016/045	11700216060	KUMARI RIYA		14	15	10	15	15	10	56	1	1	1	1	1	1	
55	IT2016/023	11700216061	KUMAR ANUBHAV		15	15	10	15	15	10	56	1	1	1	1	1	1	
56	IT2016/076	11700216062	KUMAR ADITYA		13	12	8	15	14	10	44	1	1	1	1	1	0	
57	IT2016/073	11700216063	KAVERI SAHA		14	15	10	14	15	10	50	1	1	1	1	1	1	
58	IT2016/019	11700216064	INDRANI MAITY		15	15	10	15	15	10	56	1	1	1	1	1	1	
59	IT2016/007	11700216065	HOZAIFA WAHID		15	15	10	15	15	10	56	1	1	1	1	1	1	
60	IT2016/079	11700216066	HIMANSHU SHARAN		12	14	9	14	15	9	50	1	1	1	1	1	1	
61	IT2016/018	11700216067	HIMANSHU JAISWAL		14	14	10	12	14	9	50	1	1	1	1	1	1	
62	IT2016/035	11700216068	HEMANT KUMAR AGARWAL		15	14	10	14	15	10	50	1	1	1	1	1	1	
63	IT2016/006	11700216069	HARSHIT ANAND GUPTA		15	15	10	15	15	10	56	1	1	1	1	1	1	
64	IT2016/088	11700216070	ESHA GUPTA		15	15	10	15	15	10	56	1	1	1	1	1	1	
65	IT2016/089	11700216071	DIPANJAN RAY		15	15	10	15	12	10	56	1	1	1	1	1	1	
66	IT2016/043	11700216072	DEVESH DUGAR		15	14	8	15	14	8	50	1	1	1	1	1	1	
67	IT2016/060	11700216073	DAMINI KUMARI		15	15	10	15	15	10	56	1	1	1	1	1	1	
68	IT2016/015	11700216075	BITTU KUMAR		15	15	9	14	15	8	50	1	1	1	1	1	1	
69	IT2016/040	11700216076	BIKRAM MITRA		15	15	9	15	15	9	50	1	1	1	1	1	1	
70	IT2016/009	11700216077	BIDISHA MONDAL		15	15	10	15	14	10	56	1	1	1	1	1	1	



71	IT2016/095	11700216078	AYUSH PARWAL
72	IT2016/064	11700216079	AVINASH KUMAR SINGH
73	IT2016/090	11700216080	AVIK DATTA
74	IT2016/016	11700216081	AVIJIT DAS
75	IT2016/032	11700216082	ATANU GHARA
76	IT2016/041	11700216083	ASHISH JAISWAL
77	IT2016/063	11700216084	ARUNAVA CHAUDHURI
78	IT2016/082	11700216085	ARPITA ROY CHOWDHURY
79	IT2016/017	11700216086	ARNAB DAS
80	IT2016/054	11700216087	ARIHANT RAJ
81	IT2016/001	11700216088	ARGHYA MRIDHA
82	IT2016/033	11700216089	ARGHADEEP MONDAL
83	IT2016/091	11700216091	ANWESHA SAHA
84	IT2016/012	11700216092	ANUMITA SAHA
85	IT2016/072	11700216093	ANSHUMAN BAKSHI
86	IT2016/084	11700216094	ANKITA SAHA
87	IT2016/068	11700216095	ANKITA DATTA
88	IT2016/074	11700216096	AMIT KUMAR
89	IT2016/051	11700216097	AMAN KUMAR
90	IT2016/044	11700216098	AMAN JAISWAL
91	IT2016/061	11700216099	AGNIBHO HOM CHOWDHURY
92	IT2016/039	11700216100	ABISHEK KUMAR MONDAL
93	IT2017/L01	11700217001	SUTANUKA DAS
94	IT2017/L06	11700217002	SNEHA YADAV
95	IT2017/L03	11700217003	RUMELI BANERJEE
96	IT2017/L02	11700217004	DEBJIT BHATTA
97	IT2017/L05	11700217005	DEBALINA MAITI
98	IT2017/L04	11700217006	ANWESHA DEY

15	13	9	14	15	9	50	1	1	1	1	1	1	1
14	15	10	14	14	10	50	1	1	1	1	1	1	1
12	14	8	14	14	10	50	1	1	1	1	1	1	1
13	14	8	15	12	9	50	1	1	1	1	1	1	1
15	12	10	12	15	10	44	1	1	1	1	1	1	0
14	14	10	13	14	8	44	1	1	1	1	1	1	0
14	15	10	15	15	10	56	1	1	1	1	1	1	1
11	14	10	14	14	8	50	0	1	1	1	1	1	1
12	12	7	12	11	8	50	1	1	0	1	0	1	1
15	14	10	15	12	10	56	1	1	1	1	1	1	1
15	15	10	15	15	9	44	1	1	1	1	1	1	0
14	14	8	14	12	10	44	1	1	1	1	1	1	0
15	14	9	14	15	10	50	1	1	1	1	1	1	1
15	15	10	15	15	10	50	1	1	1	1	1	1	1
15	14	10	15	15	10	50	1	1	1	1	1	1	1
14	14	10	14	15	9	50	1	1	1	1	1	1	1
15	15	10	15	15	9	56	1	1	1	1	1	1	1
13	13	9	14	12	9	50	1	1	1	1	1	1	1
14	15	10	15	15	10	50	1	1	1	1	1	1	1
12	12	10	14	13	10	44	1	1	1	1	1	1	0
13	15	10	15	15	10	50	1	1	1	1	1	1	1
15	15	9	14	15	10	44	1	1	1	1	1	1	0
14	14	10	14	15	8	44	1	1	1	1	1	1	0
12	13	9	11	14	9	44	1	1	1	0	1	1	0
13	14	8	14	14	8	39	1	1	1	1	1	1	0
11	15	9	13	14	8	39	0	1	1	1	1	1	0
13	14	10	15	15	8	50	1	1	1	1	1	1	1
15	15	9	13	15	8	50	1	1	1	1	1	1	1

1	96	98	96	97	97	98	79
0	2	0	2	1	1	0	19
CO attn	0.98	1.00	0.98	0.99	0.99	1.00	0.81

Avg Attn	0.99	Avg Attn	0.81
Attn Level	3	Attn Level	3

Overall Course Outcome Attainment													
The overall CO attainment level in the course considered is then computed as Direct CO attainment level = 40% of CO attainment level in PCA + 60% of CO attainment level in ESE(End Semester Exam)													
Direct CO attainment level				3									
PO attainment value = (Corresponding cell value from Table 1 x Overall CO attainment level for the course )/3													
	PO1	PO2	PO3	PO4	PO5	PO6	PO7	PO8	PO9	PO10	PO11	PO12	
Avg values from table 1	3.00	3.00	2.83	1.67	2.33	0	0	1.75	1.00	0	1.00	1.67	
Overall(Direct) CO attainment level	3.00	3.00	3.00	3.00	3.00	3.00	3.00	3.00	3.00	3.00	3.00	3.00	
Attainment of PO for this course	3.00	3.00	2.83	1.67	2.33	0.00	0.00	1.75	1.00	0.00	1.00	1.67	1.52

PSO attainment value = (Corresponding cell value from Table 2 x Overall CO attainment level for the course )/3				
	PSO1	PSO2	PSO3	
Avg values from table 2	3.00	2.5	2.33	
Overall(Direct) CO attainment level	3.00	3.00	3.00	
Attainment of PSO for this course	3.00	2.50	2.33	2.61

Mapping of CO with PO and PSO of Software Tools (Paper code: CS492)													
Enter correlation levels 1, 2 or 3 as defined below :													
1 : Slight(Low) 2 : Moderate(Medium) 3 : Substantial(High) If there is no correlation, put " - " (enter single quote followed by single dash only)													
Table 1	TABLE 1	PO1	PO2	PO3	PO4	PO5	PO6	PO7	PO8	PO9	PO10	PO11	PO12
	CO1	3	-	-	2	1	-	-	2	-	2	2	2
	CO2	3	-	-	1	2	1	-	2	-	1	2	2
	CO3	3	-	-	1	2	1	-	2	-	1	2	2
	CO4	3	3	3	2	2	1	1	1	2	2	1	2
	CO5	3	3	2	1	2	1	2	2	2	1	1	2
	CO6	3	3	3	2	2	1	2	2	2	3	3	2
AVERAGE		3.00	3.00	2.67	1.40	2.00	1.00	1.67	1.67	2.00	2.00	1.50	2.00
Average =sum/ number of entry													

Table 2	TABLE 2	PSO1	PSO2	PSO3
	CO1	3	3	1
	CO2	3	2	1
	CO3	3	2	1
	CO4	-	3	2
	CO5	3	3	2
	CO6	3	3	2
AVERAGE		3.00	2.67	1.50

Attainment Level 1: 60% of students score more than Target marks out of the maximum relevant marks.  
Attainment Level 2: 70% of students score more than Target marks out of the maximum relevant marks.  
Attainment Level 3: 80% of students score more than Target marks out of the maximum relevant marks.



**RCC INSTITUTE OF INFORMATION TECHNOLOGY**  
**Canal South Road, Beliaghata, Kolkata- 700015**  
**College Code: 117**  
**(Affiliated to Maulana Abul Kalam Azad University of Technology, W.B)**

Percentage of Students Attaining Course Outcomes(COs) and Attainment Level																			
					ALL PCA's						Univ. Exam	Course Outcome Attainment with target in %							
					PCA1			PCA2											
					Course Outcomes	CO1	CO2	CO3	CO4	CO5		CO6	CO1	CO2	CO3	CO4	CO5	CO6	CO Attainment in Univ Exam
					Marks Distributi	15	15	10	15	15		10	60	CO1	CO2	CO3	CO4	CO5	CO6
SI No	Class Roll	Univ Roll	Name	Target Level	80%						80%	80%							
1	IT2016/034	11700216006	YASH AGARWAL		15	15	10	14	15	9	56	1	1	1	1	1	1	1	
2	IT2016/071	11700216007	VIVEK KUMAR		15	15	10	12	13	8	57	1	1	1	1	1	1	1	
3	IT2016/027	11700216008	VISHWADHWAJ KUMAR		10	10	10	12	12	8	42	0	0	1	1	1	1	0	
4	IT2016/075	11700216009	UZZWALPREET KAUR		15	15	10	15	14	9	55	1	1	1	1	1	1	1	
5	IT2016/047	11700216010	TURNISHA SARKAR		10	10	5	14	15	9	50	0	0	0	1	1	1	1	
6	IT2016/037	11700216011	TIASHA SARKAR		15	14	8	14	14	8	49	1	1	1	1	1	1	1	
7	IT2016/086	11700216012	TAMOGHNA CHOWDHURY		15	15	5	12	13	8	48	1	1	0	1	1	1	1	
8	IT2016/081	11700216013	SWETA BOSE		15	15	5	14	15	9	54	1	1	0	1	1	1	1	
9	IT2016/028	11700216014	SWARNALI ROY		15	15	5	13	12	8	50	1	1	0	1	1	1	1	
10	IT2016/087	11700216015	SUVRAJIT MUKHERJEE		15	15	10	12	12	7	56	1	1	1	1	1	0	1	
11	IT2016/013	11700216016	SUSTHIT BISWAS		15	15	10	12	13	8	56	1	1	1	1	1	1	1	
12	IT2016/026	11700216017	SUPRIYANTA PODDAR		15	15	10	15	14	9	54	1	1	1	1	1	1	1	
13	IT2016/020	11700216018	SUDHANSHU KUMAR		12	13	5	12	13	8	55	1	1	0	1	1	1	1	
14	IT2016/094	11700216019	SUBHOJEET BHADURI		15	15	10	14	15	9	56	1	1	1	1	1	1	1	
15	IT2016/003	11700216020	SUBHAJIT MAJUMDAR		13	14	6	15	14	9	47	1	1	0	1	1	1	0	
16	IT2016/057	11700216021	SREJITA SAHA		10	10	5	14	15	9	51	0	0	0	1	1	1	1	
17	IT2016/038	11700216022	SOMA ROY		10	10	5	15	14	8	49	0	0	0	1	1	1	1	
18	IT2016/058	11700216023	SK MD FARUK		10	5	5	12	12	8	42	0	0	0	1	1	1	0	
19	IT2016/014	11700216024	SIDDHANT SAHANI		10	10	5	14	15	9	43	0	0	0	1	1	1	0	
20	IT2016/031	11700216025	SHUBHA GAYEN		10	5	5	15	14	8	42	0	0	0	1	1	1	0	
21	IT2016/065	11700216026	SHREYASH CHAMARIA		15	15	5	12	13	8	56	1	1	0	1	1	1	1	
22	IT2016/049	11700216027	SHREYA VATS		15	15	10	15	14	9	55	1	1	1	1	1	1	1	
23	IT2016/052	11700216028	SHIWAM KUMAR SUMAN		10	10	7	14	15	9	44	0	0	0	1	1	1	0	
24	IT2016/021	11700216029	SHASHANK ROY		14	13	5	15	14	9	54	1	1	0	1	1	1	1	
25	IT2016/053	11700216030	SHAHZEB AKHTAR		15	15	10	14	15	9	43	1	1	1	1	1	1	0	
26	IT2016/046	11700216031	SAYON MOULIK		15	15	10	15	14	10	56	1	1	1	1	1	1	1	
27	IT2016/078	11700216032	SAYANTAN CHATTERJEE		15	15	5	13	12	8	57	1	1	0	1	1	1	1	
28	IT2016/029	11700216033	SANANDA PODDER		15	15	10	12	13	8	55	1	1	1	1	1	1	1	
29	IT2016/030	11700216034	SAMRAT HALDER		15	15	10	12	12	7	48	1	1	1	1	1	0	1	
30	IT2016/002	11700216035	RONAK BARMAN		10	5	5	15	14	9	49	0	0	0	1	1	1	1	
31	IT2016/036	11700216036	ROHIT SINGH		10	6	6	14	15	9	50	0	0	0	1	1	1	1	
32	IT2016/048	11700216037	RITWIK BANERJEE		15	15	10	14	14	9	54	1	1	1	1	1	1	1	
33	IT2016/083	11700216038	RITTIKA PAUL		5	10	10	15	14	9	51	0	0	1	1	1	1	1	
34	IT2016/004	11700216039	RIBHU GHOSH		15	15	10	15	15	10	55	1	1	1	1	1	1	1	
35	IT2016/067	11700216040	RAVI SHANKAR		15	15	10	14	15	10	48	1	1	1	1	1	1	1	
36	IT2016/069	11700216041	RAJARSHI DAS		13	12	10	12	12	8	56	1	1	1	1	1	1	1	
37	IT2016/055	11700216042	RAHUL KUMAR THAKUR		5	5	10	15	14	9	56	0	0	1	1	1	1	1	
38	IT2016/042	11700216043	RAHUL KARMAKAR		15	15	10	14	15	9	55	1	1	1	1	1	1	1	
39	IT2016/011	11700216044	RAHUL BARMAN		5	5	10	12	12	8	55	0	0	1	1	1	1	1	
40	IT2016/077	11700216045	PUSPITA DAS		12	15	10	11	12	6	56	1	1	1	0	1	0	1	
41	IT2016/092	11700216046	PRIYANKA DAS		5	10	10	15	14	9	48	0	0	1	1	1	1	1	
42	IT2016/024	11700216047	PRITHWIRAJ MUKHERJEE		10	10	5	15	14	10	51	0	0	0	1	1	1	1	
43	IT2016/093	11700216048	PRITAM MANNA		8	10	4	14	14	9	50	0	0	0	1	1	1	1	
44	IT2016/059	11700216049	PRAVEEN KUMAR SHARMA		15	15	10	15	14	9	55	1	1	1	1	1	1	1	
45	IT2016/070	11700216050	PRASENJIT DEY		12	13	10	12	12	8	54	1	1	1	1	1	1	1	
46	IT2016/025	11700216051	PRAKASH KUMAR SINGH		15	10	5	14	14	9	50	1	0	0	1	1	1	1	
47	IT2016/010	11700216052	PIYUSH KUMAR		5	10	10	13	12	9	49	0	0	1	1	1	1	1	
48	IT2016/022	11700216053	PARTHAJIT MUKHERJEE		12	13	8	11	12	8	49	1	1	1	0	1	1	1	
49	IT2016/085	11700216054	PAROMITA PODDAR		12	6	4	12	12	9	45	1	0	0	1	1	1	0	
50	IT2016/080	11700216055	NUSHRAT HUSSAIN		14	15	6	14	14	10	48	1	1	0	1	1	1	1	
51	IT2016/062	11700216056	MD MUZAMMIL		12	13	10	12	12	8	54	1	1	1	1	1	1	1	
52	IT2016/066	11700216058	LAKHAN KUMAR		12	13	10	13	12	8	41	1	1	1	1	1	1	0	
53	IT2016/008	11700216059	KUNAL THAKUR		15	15	10	13	12	8	55	1	1	1	1	1	1	1	
54	IT2016/045	11700216060	KUMARI RIYA		10	15	5	15	14	10	50	0	1	0	1	1	1	1	
55	IT2016/023	11700216061	KUMAR ANUBHAV		5	10	10	14	14	9	49	0	0	1	1	1	1	1	
56	IT2016/076	11700216062	KUMAR ADITYA		13	12	10	11	12	9	49	1	1	1	0	1	1	1	
57	IT2016/073	11700216063	KAVERI SAHA		15	15	5	15	14	10	50	1	1	0	1	1	1	1	
58	IT2016/019	11700216064	INDRANI MAITY		7	10	8	12	13	8	50	0	0	1	1	1	1	1	
59	IT2016/007	11700216065	HOZAIFA WAHID		15	15	10	13	11	7	55	1	1	1	1	0	0	1	
60	IT2016/079	11700216066	HIMANSHU SHARAN		10	7	5	14	15	9	50	0	0	0	1	1	1	1	
61	IT2016/018	11700216067	HIMANSHU JAISWAL		15	10	5	15	15	9	52	1	0	0	1	1	1	1	
62	IT2016/035	11700216068	HEMANT KUMAR AGARWAL		10	10	2	15	14	9	50	0	0	0	1	1	1	1	
63	IT2016/006	11700216069	HARSHIT ANAND GUPTA		12	15	10	14	15	9	55	1	1	1	1	1	1	1	
64	IT2016/088	11700216070	ESHA GUPTA		8	8	6	11	10	7	56	0	0	0	0	0	0	1	
65	IT2016/089	11700216071	DIPANJAN RAY		5	10	10	12	10	6	52	0	0	1	1	0	0	1	
66	IT2016/043	11700216072	DEVESH DUGAR		15	10	10	12	11	7	51	1	0	0	1	1	0	0	
67	IT2016/060	11700216073	DAMINI KUMARI		15	15	5	12	13	9	56	1	1	0	1	1	1	1	
68	IT2016/015	11700216075	BITTU KUMAR		10	10	2	15	14	9	45	0	0	0	1	1	1	0	
69	IT2016/040	11700216076	BIKRAM MITRA		15	15	8	13	13	8	55	1	1	1	1	1	1	1	
70	IT2016/009	11700216077	BIDISHA MONDAL		15	15	10	14	15	8	56	1	1	1	1	1	1	1	
71	IT2016/095	11700216078	AYUSH PARWAL		14	15	8	14	15	10	55	1	1	1	1	1	1	1	
72	IT2016/064	11700216079	AVINASH KUMAR SINGH		15	15	7	14	14	9	51	1	1	0	1	1	1	1	



**RCC INSTITUTE OF INFORMATION TECHNOLOGY**  
Canal South Road, Beliaghata, Kolkata- 700015  
College Code: 117  
(Affiliated to Maulana Abul Kalam Azad University of Technology, W.B)

73	IT2016/090	11700216080	AVIK DATTA
74	IT2016/016	11700216081	AVIJIT DAS
75	IT2016/032	11700216082	ATANU GHARA
76	IT2016/041	11700216083	ASHISH JAISWAL
77	IT2016/063	11700216084	ARUNAVA CHAUDHURI
78	IT2016/082	11700216085	ARPITA ROY CHOWDHURY
79	IT2016/017	11700216086	ARNAB DAS
80	IT2016/054	11700216087	ARIHANT RAJ
81	IT2016/001	11700216088	ARGHYA MRIDHA
82	IT2016/033	11700216089	ARGHADEEP MONDAL
83	IT2016/091	11700216091	ANWESHA SAHA
84	IT2016/012	11700216092	ANUMITA SAHA
85	IT2016/072	11700216093	ANSHUMAN BAKSHI
86	IT2016/084	11700216094	ANKITA SAHA
87	IT2016/068	11700216095	ANKITA DATTA
88	IT2016/074	11700216096	AMIT KUMAR
89	IT2016/051	11700216097	AMAN KUMAR
90	IT2016/044	11700216098	AMAN JAISWAL
91	IT2016/061	11700216099	AGNIBHO HOM CHOWDHURY
92	IT2016/039	11700216100	ABISHEK KUMAR MONDAL
93	IT2017/L01	11700217001	SUTANUKA DAS
94	IT2017/L06	11700217002	SNEHA YADAV
95	IT2017/L03	11700217003	RUMELI BANERJEE
96	IT2017/L02	11700217004	DEBJIT BHATTA
97	IT2017/L05	11700217005	DEBALINA MAITI
98	IT2017/L04	11700217006	ANWESHA DEY

15	15	5	14	15	9	55	1	1	0	1	1	1	1
15	15	5	14	14	10	56	1	1	0	1	1	1	1
15	15	7	14	14	9	45	1	1	0	1	1	1	0
13	7	10	13	12	7	50	1	0	1	1	1	1	1
15	15	10	15	14	9	57	1	1	1	1	1	1	1
15	15	10	13	14	9	56	1	1	1	1	1	1	1
15	15	10	14	15	9	42	1	1	1	1	1	1	0
10	10	2	13	12	9	55	0	0	0	1	1	1	1
5	10	5	15	14	9	38	0	0	0	1	1	1	0
10	5	5	13	12	9	45	0	0	0	1	1	1	0
15	15	5	13	13	8	49	1	1	0	1	1	1	1
5	10	5	12	10	7	42	0	0	0	1	0	0	0
15	15	10	14	15	9	51	1	1	1	1	1	1	1
15	15	5	13	12	8	57	1	1	0	1	1	1	1
15	15	5	12	12	9	55	1	1	0	1	1	1	1
15	15	7	13	13	8	45	1	1	0	1	1	1	0
12	12	9	14	13	8	51	1	1	1	1	1	1	1
15	13	9	15	13	9	55	1	1	1	1	1	1	1
14	15	10	13	12	8	56	1	1	1	1	1	1	1
15	15	10	12	13	9	57	1	1	1	1	1	1	1
13	5	4	13	13	8	42	1	0	0	1	1	1	0
15	15	5	13	12	9	47	1	1	0	1	1	1	0
10	7	5	13	13	8	43	0	0	0	1	1	1	0
10	5	5	12	13	9	41	0	0	0	1	1	1	0
8	8	6	12	13	8	44	0	0	0	1	1	1	0
8	8	6	13	13	8	50	0	0	0	1	1	1	1

1	65	60	50	94	93	90	77
0	33	38	48	4	5	8	21
CO attn	0.66	0.61	0.51	0.96	0.95	0.92	0.79

Avg Attn	0.77
Attn Level	2

Avg Attn	0.79
Attn Level	2

Overall Course Outcome Attainment													
The overall CO attainment level in the course considered is then computed as Direct CO attainment level = 40% of CO attainment level in PCA + 60% of CO attainment level in ESE(End Semester Exam)													
Direct CO attainment level													2
PO attainment value = (Corresponding cell value from Table 1 x Overall CO attainment level for the course )/3													
	PO1	PO2	PO3	PO4	PO5	PO6	PO7	PO8	PO9	PO10	PO11	PO12	
Avg values from table 1	3.00	3.00	2.67	1.40	2.00	1.00	1.67	1.67	2.00	2.00	1.50	2.00	
Overall(Direct) CO attainment level	2	2	2	2	2	2	2	2	2	2	2	2	
Attainment of PO for this course	2.00	2.00	1.78	0.93	1.33	0.67	1.11	1.11	1.33	1.33	1.00	1.33	1.33

PSO attainment value = (Corresponding cell value from Table 2 x Overall CO attainment level for the course )/3				
	PSO1	PSO2	PSO3	
Avg values from table 2	3.00	2.67	1.50	
Overall(Direct) CO attainment level	2	2	2	
Attainment of PSO for this course	2.00	1.78	1.00	1.59

**Mapping of CO with PO and PSO of the Course Object Oriented Programming & UML Lab(Paper code: IT491)**

Enter correlation levels 1, 2 or 3 as defined below : 1 : Slight(Low) 2 : Moderate(Medium) 3 : Substantial(High) If there is no correlation, put " - " (enter single quote followed by single dash only)													
Table 1	TABLE 1	PO1	PO2	PO3	PO4	PO5	PO6	PO7	PO8	PO9	PO10	PO11	PO12
	CO1	2	1	2	1	1	-	-	-	-	1	1	1
	CO2	1	1	1	1	1	-	-	-	-	1	-	1
	CO3	2	1	1	1	1	-	-	-	-	1	-	1
	CO4	1	1	1	1	1	-	-	-	-	1	-	1
	CO5	1	1	1	1	1	-	-	-	-	1	-	1
	CO6	1	1	3	1	3	-	-	-	2	2	2	1
	AVERAGE	1.33	1.00	1.50	1.00	1.33	0	0	0	2.00	1.17	1.50	1.00
Average =sum/ number of entry													

Table 2	TABLE 2	PSO1	PSO2	PSO3
	CO1	3	-	1
	CO2	3	-	1
	CO3	3	-	1
	CO4	3	-	1
	CO5	3	-	1
	CO6	3	1	1
	AVERAGE	3.00	1.00	1.00

Attainment Level 1: 60% of students score more than Target marks out of the maximum relevant marks.  
Attainment Level 2: 70% of students score more than Target marks out of the maximum relevant marks.  
Attainment Level 3: 80% of students score more than Target marks out of the maximum relevant marks.





Percentage of Students Attaining Course Outcomes(COs) and Attainment Level																		
					ALL PCA's						Univ. Exam	Course Outcome Attainment with target in %						
					PCA1			PCA2										
					Course Outcomes	CO1	CO2	CO3	CO4	CO5		CO6						
						Marks Distribution	15	15	10	15		15	10	60	CO1	CO2	CO3	CO4
Sl No	Class Roll	Univ Roll	Name	Target Level	80%						80%	80%						
1	IT2016/034	11700216006	YASH AGARWAL		15	15	10	14	15	9	60	1	1	1	1	1	1	1
2	IT2016/071	11700216007	VIVEK KUMAR		15	15	10	12	13	8	60	1	1	1	1	1	1	1
3	IT2016/027	11700216008	VISHWADHWAJ KUMAR		10	10	10	12	12	8	40	0	0	1	1	1	1	0
4	IT2016/075	11700216009	UZZWALPREET KAUR		15	15	10	15	14	9	60	1	1	1	1	1	1	1
5	IT2016/047	11700216010	TURNISHA SARKAR		10	10	5	14	15	9	60	0	0	0	1	1	1	1
6	IT2016/037	11700216011	TIASHA SARKAR		15	14	8	14	14	8	40	1	1	1	1	1	1	0
7	IT2016/086	11700216012	TAMOGHNA CHOWDHURY		15	15	5	12	13	8	60	1	1	0	1	1	1	1
8	IT2016/081	11700216013	SWETA BOSE		15	15	5	14	15	9	60	1	1	0	1	1	1	1
9	IT2016/028	11700216014	SWARNALI ROY		15	15	5	13	12	8	60	1	1	0	1	1	1	1
10	IT2016/087	11700216015	SUVRAJIT MUKHERJEE		15	15	10	12	12	7	60	1	1	1	1	1	0	1
11	IT2016/013	11700216016	SUSTHIT BISWAS		15	15	10	12	13	8	60	1	1	1	1	1	1	1
12	IT2016/026	11700216017	SUPRIYANTA PODDAR		15	15	10	15	14	9	60	1	1	1	1	1	1	1
13	IT2016/020	11700216018	SUDHANSHU KUMAR		12	13	5	12	13	8	60	1	1	0	1	1	1	1
14	IT2016/094	11700216019	SUBHOJEET BHADURI		15	15	10	14	15	9	60	1	1	1	1	1	1	1
15	IT2016/003	11700216020	SUBHAJIT MAJUMDAR		13	14	6	15	14	9	60	1	1	0	1	1	1	1
16	IT2016/057	11700216021	SREJITA SAHA		10	10	5	14	15	9	60	0	0	0	1	1	1	1
17	IT2016/038	11700216022	SOMA ROY		10	10	5	15	14	8	40	0	0	0	1	1	1	0
18	IT2016/058	11700216023	SK MD FARUK		10	5	5	12	12	8	60	0	0	0	1	1	1	1
19	IT2016/014	11700216024	SIDDHANT SAHANI		10	10	5	14	15	9	60	0	0	0	1	1	1	1
20	IT2016/031	11700216025	SHUBHA GAYEN		10	5	5	15	14	8	40	0	0	0	1	1	1	0
21	IT2016/065	11700216026	SHREYASH CHAMARIA		15	15	5	12	13	8	60	1	1	0	1	1	1	1
22	IT2016/049	11700216027	SHREYA VATS		15	15	10	15	14	9	60	1	1	1	1	1	1	1
23	IT2016/052	11700216028	SHIWAM KUMAR SUMAN		10	10	7	14	15	9	30	0	0	0	1	1	1	0
24	IT2016/021	11700216029	SHASHANK ROY		14	13	5	15	14	9	60	1	1	0	1	1	1	1
25	IT2016/053	11700216030	SHAHZEB AKHTAR		15	15	10	14	15	9	50	1	1	1	1	1	1	1
26	IT2016/046	11700216031	SAYON MOULIK		15	15	10	15	14	10	60	1	1	1	1	1	1	1
27	IT2016/078	11700216032	SAYANTAN CHATTERJEE		15	15	5	13	12	8	60	1	1	0	1	1	1	1
28	IT2016/029	11700216033	SANANDA PODDER		15	15	10	12	13	8	60	1	1	1	1	1	1	1
29	IT2016/030	11700216034	SAMRAT HALDER		15	15	10	12	12	7	50	1	1	1	1	1	0	1
30	IT2016/002	11700216035	RONAK BARMAN		10	5	5	15	14	9	60	0	0	0	1	1	1	1
31	IT2016/036	11700216036	ROHIT SINGH		10	6	6	14	15	9	60	0	0	0	1	1	1	1
32	IT2016/048	11700216037	RITWIK BANERJEE		15	15	10	14	14	9	60	1	1	1	1	1	1	1
33	IT2016/083	11700216038	RITTIKA PAUL		5	10	10	15	14	9	60	0	0	1	1	1	1	1
34	IT2016/004	11700216039	RIBHU GHOSH		15	15	10	15	15	10	60	1	1	1	1	1	1	1
35	IT2016/067	11700216040	RAVI SHANKAR		15	15	10	14	15	10	50	1	1	1	1	1	1	1
36	IT2016/069	11700216041	RAJARSHI DAS		13	12	10	12	12	8	60	1	1	1	1	1	1	1
37	IT2016/055	11700216042	RAHUL KUMAR THAKUR		5	5	10	15	14	9	60	0	0	1	1	1	1	1
38	IT2016/042	11700216043	RAHUL KARMAKAR		15	15	10	14	15	9	60	1	1	1	1	1	1	1
39	IT2016/011	11700216044	RAHUL BARMAN		5	5	10	12	12	8	60	0	0	1	1	1	1	1
40	IT2016/077	11700216045	PUSPITA DAS		12	15	10	11	12	6	60	1	1	1	0	1	0	1
41	IT2016/092	11700216046	PRIYANKA DAS		5	10	10	15	14	9	50	0	0	1	1	1	1	1
42	IT2016/024	11700216047	PRITHWIRAJ MUKHERJEE		10	10	5	15	14	10	60	0	0	0	1	1	1	1
43	IT2016/093	11700216048	PRITAM MANNA		8	10	4	14	14	9	60	0	0	0	1	1	1	1
44	IT2016/059	11700216049	PRAVEEN KUMAR SHARMA		15	15	10	15	14	9	60	1	1	1	1	1	1	1
45	IT2016/070	11700216050	PRASENJIT DEY		12	13	10	12	12	8	60	1	1	1	1	1	1	1
46	IT2016/025	11700216051	PRAKASH KUMAR SINGH		15	10	5	14	14	9	60	1	0	0	1	1	1	1
47	IT2016/010	11700216052	PIYUSH KUMAR		5	10	10	13	12	9	60	0	0	1	1	1	1	1
48	IT2016/022	11700216053	PARTHAJIT MUKHERJEE		12	13	8	11	12	8	60	1	1	1	0	1	1	1
49	IT2016/085	11700216054	PAROMITA PODDAR		12	6	4	12	12	9	60	1	0	0	1	1	1	1
50	IT2016/080	11700216055	NUSHRAT HUSSAIN		14	15	6	14	14	10	60	1	1	0	1	1	1	1
51	IT2016/062	11700216056	MD MUZAMMIL		12	13	10	12	12	8	60	1	1	1	1	1	1	1
52	IT2016/066	11700216058	LAKHAN KUMAR		12	13	10	13	12	8	60	1	1	1	1	1	1	1
53	IT2016/008	11700216059	KUNAL THAKUR		15	15	10	13	12	8	60	1	1	1	1	1	1	1
54	IT2016/045	11700216060	KUMARI RIYA		10	15	5	15	14	10	60	0	1	0	1	1	1	1
55	IT2016/023	11700216061	KUMAR ANUBHAV		5	10	10	14	14	9	60	0	0	1	1	1	1	1
56	IT2016/076	11700216062	KUMAR ADITYA		13	12	10	11	12	9	60	1	1	1	0	1	1	1
57	IT2016/073	11700216063	KAVERI SAHA		15	15	5	15	14	10	60	1	1	0	1	1	1	1
58	IT2016/019	11700216064	INDRANI MAITY		7	10	8	12	13	8	60	0	0	1	1	1	1	1
59	IT2016/007	11700216065	HOZAIFA WAHID		15	15	10	13	11	7	60	1	1	1	1	0	0	1
60	IT2016/079	11700216066	HIMANSHU SHARAN		10	7	5	14	15	9	60	0	0	0	1	1	1	1





61	IT2016/018	11700216067	HIMANSHU JAISWAL
62	IT2016/035	11700216068	HEMANT KUMAR AGARWAL
63	IT2016/006	11700216069	HARSHIT ANAND GUPTA
64	IT2016/088	11700216070	ESHA GUPTA
65	IT2016/089	11700216071	DIPANJAN RAY
66	IT2016/043	11700216072	DEVESH DUGAR
67	IT2016/060	11700216073	DAMINI KUMARI
68	IT2016/015	11700216075	BITTU KUMAR
69	IT2016/040	11700216076	BIKRAM MITRA
70	IT2016/009	11700216077	BIDISHA MONDAL
71	IT2016/095	11700216078	AYUSH PARWAL
72	IT2016/064	11700216079	AVINASH KUMAR SINGH
73	IT2016/090	11700216080	AVIK DATTA
74	IT2016/016	11700216081	AVIJIT DAS
75	IT2016/032	11700216082	ATANU GHARA
76	IT2016/041	11700216083	ASHISH JAISWAL
77	IT2016/063	11700216084	ARUNAVA CHAUDHURI
78	IT2016/082	11700216085	ARPITA ROY CHOWDHURY
79	IT2016/017	11700216086	ARNAB DAS
80	IT2016/054	11700216087	ARIHANT RAJ
81	IT2016/001	11700216088	ARGHYA MRIDHA
82	IT2016/033	11700216089	ARGHADEEP MONDAL
83	IT2016/091	11700216091	ANWESHA SAHA
84	IT2016/012	11700216092	ANUMITA SAHA
85	IT2016/072	11700216093	ANSHUMAN BAKSHI
86	IT2016/084	11700216094	ANKITA SAHA
87	IT2016/068	11700216095	ANKITA DATTA
88	IT2016/074	11700216096	AMIT KUMAR
89	IT2016/051	11700216097	AMAN KUMAR
90	IT2016/044	11700216098	AMAN JAISWAL
91	IT2016/061	11700216099	GNIBHO HOM CHOWDHURY
92	IT2016/039	11700216100	ABISHEK KUMAR MONDAL
93	IT2017/L01	11700217001	SUTANUKA DAS
94	IT2017/L06	11700217002	SNEHA YADAV
95	IT2017/L03	11700217003	RUMELI BANERJEE
96	IT2017/L02	11700217004	DEBJIT BHATTA
97	IT2017/L05	11700217005	DEBALINA MAITI
98	IT2017/L04	11700217006	ANWESHA DEY

15	10	5	15	15	9	60	1	0	0	1	1	1	1
10	10	2	15	14	9	50	0	0	0	1	1	1	1
12	15	10	14	15	9	60	1	1	1	1	1	1	1
8	8	6	11	10	7	60	0	0	0	0	0	0	1
5	10	10	12	10	6	60	0	0	1	1	0	0	1
15	10	10	12	11	7	50	1	0	1	1	0	0	1
15	15	5	12	13	9	60	1	1	0	1	1	1	1
10	10	2	15	14	9	60	0	0	0	1	1	1	1
15	15	8	13	13	8	60	1	1	1	1	1	1	1
15	15	10	14	15	8	60	1	1	1	1	1	1	1
14	15	8	14	15	10	60	1	1	1	1	1	1	1
15	15	7	14	14	9	60	1	1	0	1	1	1	1
15	15	5	14	15	9	60	1	1	0	1	1	1	1
15	15	5	14	14	10	60	1	1	0	1	1	1	1
15	15	7	14	14	9	60	1	1	0	1	1	1	1
13	7	10	13	12	7	60	1	0	1	1	1	1	1
15	15	10	15	14	9	60	1	1	1	1	1	1	1
15	15	10	13	14	9	60	1	1	1	1	1	1	1
15	15	10	14	15	9	60	1	1	1	1	1	1	1
10	10	2	13	12	9	60	0	0	0	1	1	1	1
5	10	5	15	14	9	50	0	0	0	1	1	1	1
10	5	5	13	12	9	40	0	0	0	1	1	1	0
15	15	5	13	13	8	60	1	1	0	1	1	1	1
5	10	5	12	10	7	60	0	0	0	1	0	0	1
15	15	10	14	15	9	60	1	1	1	1	1	1	1
15	15	5	13	12	8	60	1	1	0	1	1	1	1
15	15	5	12	12	9	60	1	1	0	1	1	1	1
15	15	7	13	13	8	60	1	1	0	1	1	1	1
12	12	9	14	13	8	60	1	1	1	1	1	1	1
15	13	9	15	13	9	60	1	1	1	1	1	1	1
14	15	10	13	12	8	31	1	1	1	1	1	1	0
15	15	10	12	13	9	60	1	1	1	1	1	1	1
13	5	4	13	13	8	50	1	0	0	1	1	1	1
15	15	5	13	12	9	60	1	1	0	1	1	1	1
10	7	5	13	13	8	50	0	0	0	1	1	1	1
10	5	5	12	13	9	50	0	0	0	1	1	1	1
8	8	6	12	13	8	60	0	0	0	1	1	1	1
8	8	6	13	13	8	50	0	0	0	1	1	1	1

1	65	60	50	94	93	90	91
0	33	38	48	4	5	8	7
CO attn	0.66	0.61	0.51	0.96	0.95	0.92	0.93

Avg Attn	0.77
Attn Level	2

Avg Attn	0.93
Attn Level	3

Overall Course Outcome Attainment													
The overall CO attainment level in the course considered is then computed as													
Direct CO attainment level				2.6									
PO attainment value = (Corresponding cell value from Table 1 x Overall CO attainment level for the course )/3													
	PO1	PO2	PO3	PO4	PO5	PO6	PO7	PO8	PO9	PO10	PO11	PO12	
Avg values from table 1	1.33	1.00	1.50	1.00	1.33	0	0	0	2.00	1.17	1.50	1.00	
Overall(Direct) CO attainment level	2.6	2.6	2.6	2.6	2.6	2.6	2.6	2.6	2.6	2.6	2.6	2.6	
Attainment of PO for this course	1.16	0.87	1.30	0.87	1.16	0.00	0.00	0.00	1.73	1.01	1.30	0.87	0.85

PSO attainment value = (Corresponding cell value from Table 2 x Overall CO attainment level for the course )/3				
	PSO1	PSO2	PSO3	
Avg values from table 2	3.00	1.00	1	
Overall(Direct) CO attainment level	2.6	2.6	2.6	
Attainment of PSO for this course	2.60	0.87	0.87	1.44

**Mapping of CO with PO and PSO of Numerical Method (Paper Code: M(CS)491)**

Enter correlation levels 1, 2 or 3 as defined below :

1 : Slight(Low) 2 : Moderate(Medium) 3 : Substantial(High) If there is no correlation, put " - " (enter single quote followed by single dash only)

Table 1		PO1	PO2	PO3	PO4	PO5	PO6	PO7	PO8	PO9	PO10	PO11	PO12
	CO1	2	1	2	1	1	-	-	-	-	1	1	1
	CO2	1	1	1	1	1	-	-	-	-	1	-	1
	CO3	2	1	1	1	1	-	-	-	-	1	-	1
	CO4	1	1	1	1	1	-	-	-	-	1	-	1
	CO5	1	1	1	1	1	-	-	-	-	1	-	1
	CO6	1	1	3	1	3	-	-	-	2	2	2	1
	AVERAGE	1.33	1.00	1.50	1.00	1.33	0	0	0	2.00	1.17	1.50	1.00

Average =sum/ number of entry

Table 2		PSO1	PSO2	PSO3
	CO1	3	-	1
	CO2	3	-	1
	CO3	3	-	1
	CO4	3	-	1
	CO5	3	-	1
	CO6	3	1	1
	AVERAGE	3.00	1.00	1.00

Attainment Level 1: 60% of students score more than Target marks out of the maximum relevant marks.  
Attainment Level 2: 70% of students score more than Target marks out of the maximum relevant marks.  
Attainment Level 3: 80% of students score more than Target marks out of the maximum relevant marks.

**Percentage of Students Attaining Course Outcomes(COs) and Attainment Level**

					ALL PCA's						Univ. Exam	Course Outcome Attainment with target in %								
					PCA1			PCA2												
					Course Outcomes	CO1	CO2	CO3	CO4	CO5		CO6	60	CO1	CO2	CO3	CO4	CO5	CO6	CO Attainmen in Univ Exam
					Marks Distribution	15	15	10	15	15		10								
					Target Level	80%						80%								
Sl No	Class Roll	Univ Roll	Name																	
1	IT2016/034	11700216006	YASH AGARWAL		15	15	10	15	15	10	56	1	1	1	1	1	1			
2	IT2016/071	11700216007	VIVEK KUMAR		15	15	10	15	15	10	56	1	1	1	1	1	1			
3	IT2016/027	11700216008	VISHWADHWAJ KUMAR		13	12	10	12	13	9	44	1	1	1	1	1	0			
4	IT2016/075	11700216009	UZZWALPREET KAUR		15	15	10	15	15	10	56	1	1	1	1	1	1			
5	IT2016/047	11700216010	TURNISHA SARKAR		15	14	10	15	14	10	50	1	1	1	1	1	1			
6	IT2016/037	11700216011	TIASHA SARKAR		15	14	10	14	15	10	50	1	1	1	1	1	1			
7	IT2016/086	11700216012	TAMOGHNA CHOWDHURY		13	12	10	12	12	10	44	1	1	1	1	1	0			
8	IT2016/081	11700216013	SWETA BOSE		15	15	10	15	15	10	50	1	1	1	1	1	1			
9	IT2016/028	11700216014	SWARNALI ROY		15	15	10	15	15	10	56	1	1	1	1	1	1			
10	IT2016/087	11700216015	SUVRAJIT MUKHERJEE		15	15	10	15	15	10	56	1	1	1	1	1	1			
11	IT2016/013	11700216016	SUSTHIT BISWAS		14	15	10	14	15	10	50	1	1	1	1	1	1			
12	IT2016/026	11700216017	SUPRIYANTA PODDAR		15	14	10	15	15	10	50	1	1	1	1	1	1			
13	IT2016/020	11700216018	SUDHANSHU KUMAR		14	14	10	15	14	10	50	1	1	1	1	1	1			
14	IT2016/094	11700216019	SUBHOJEET BHADURI		14	14	10	15	15	10	50	1	1	1	1	1	1			
15	IT2016/003	11700216020	SUBHAJIT MAJUMDAR		15	14	10	15	14	10	50	1	1	1	1	1	1			
16	IT2016/057	11700216021	SREJITA SAHA		15	15	10	15	15	10	56	1	1	1	1	1	1			
17	IT2016/038	11700216022	SOMA ROY		15	15	10	14	15	10	50	1	1	1	1	1	1			
18	IT2016/058	11700216023	SK MD FARUK		12	12	10	12	13	9	44	1	1	1	1	1	0			
19	IT2016/014	11700216024	SIDDHANT SAHANI		12	13	10	13	12	10	44	1	1	1	1	1	0			
20	IT2016/031	11700216025	SHUBHA GAYEN		12	13	10	12	13	10	44	1	1	1	1	1	0			
21	IT2016/065	11700216026	SHREYASH CHAMARIA		15	15	10	15	14	10	50	1	1	1	1	1	1			
22	IT2016/049	11700216027	SHREYA VATS		15	15	10	15	15	10	50	1	1	1	1	1	1			
23	IT2016/052	11700216028	SHIWAM KUMAR SUMAN		15	15	10	15	15	10	56	1	1	1	1	1	1			
24	IT2016/021	11700216029	SHASHANK ROY		14	15	10	15	14	10	50	1	1	1	1	1	1			
25	IT2016/053	11700216030	SHAHZEB AKHTAR		13	13	9	12	12	10	44	1	1	1	1	1	0			
26	IT2016/046	11700216031	SAYON MOULIK		15	15	10	15	15	10	56	1	1	1	1	1	1			
27	IT2016/078	11700216032	SAYANTAN CHATTERJEE		15	15	10	15	15	10	56	1	1	1	1	1	1			
28	IT2016/029	11700216033	SANANDA PODDER		15	15	10	15	15	10	56	1	1	1	1	1	1			
29	IT2016/030	11700216034	SAMRAT HALDER		15	15	10	15	15	10	50	1	1	1	1	1	1			
30	IT2016/002	11700216035	RONAK BARMAN		15	15	10	15	14	10	50	1	1	1	1	1	1			



**RCC INSTITUTE OF INFORMATION TECHNOLOGY**  
Canal South Road, Beliaghata, Kolkata- 700015

College Code: 117

(Affiliated to Maulana Abul Kalam Azad University of Technology, W.B)

31	IT2016/036	11700216036	ROHIT SINGH
32	IT2016/048	11700216037	RITWIK BANERJEE
33	IT2016/083	11700216038	RITTIKA PAUL
34	IT2016/004	11700216039	RIBHU GHOSH
35	IT2016/067	11700216040	RAVI SHANKAR
36	IT2016/069	11700216041	RAJARSHI DAS
37	IT2016/055	11700216042	RAHUL KUMAR THAKUR
38	IT2016/042	11700216043	RAHUL KARMAKAR
39	IT2016/011	11700216044	RAHUL BARMAN
40	IT2016/077	11700216045	PUSPITA DAS
41	IT2016/092	11700216046	PRIYANKA DAS
42	IT2016/024	11700216047	PRITHWIRAJ MUKHERJEE
43	IT2016/093	11700216048	PRITAM MANNA
44	IT2016/059	11700216049	PRAVEEN KUMAR SHARMA
45	IT2016/070	11700216050	PRASENJIT DEY
46	IT2016/025	11700216051	PRAKASH KUMAR SINGH
47	IT2016/010	11700216052	PIYUSH KUMAR
48	IT2016/022	11700216053	PARTHAJIT MUKHERJEE
49	IT2016/085	11700216054	PAROMITA PODDAR
50	IT2016/080	11700216055	NUSHRAT HUSSAIN
51	IT2016/062	11700216056	MD MUZAMMIL
52	IT2016/066	11700216058	LAKHAN KUMAR
53	IT2016/008	11700216059	KUNAL THAKUR
54	IT2016/045	11700216060	KUMARI RIYA
55	IT2016/023	11700216061	KUMAR ANUBHAV
56	IT2016/076	11700216062	KUMAR ADITYA
57	IT2016/073	11700216063	KAVERI SAHA
58	IT2016/019	11700216064	INDRANI MAITY
59	IT2016/007	11700216065	HOZAIFA WAHID
60	IT2016/079	11700216066	HIMANSHU SHARAN
61	IT2016/018	11700216067	HIMANSHU JAISWAL
62	IT2016/035	11700216068	HEMANT KUMAR AGARWAL
63	IT2016/006	11700216069	HARSHIT ANAND GUPTA
64	IT2016/088	11700216070	ESHA GUPTA
65	IT2016/089	11700216071	DIPANJAN RAY
66	IT2016/043	11700216072	DEVESH DUGAR
67	IT2016/060	11700216073	DAMINI KUMARI
68	IT2016/015	11700216075	BITTU KUMAR
69	IT2016/040	11700216076	BIKRAM MITRA
70	IT2016/009	11700216077	BIDISHA MONDAL
71	IT2016/095	11700216078	AYUSH PARWAL
72	IT2016/064	11700216079	AVINASH KUMAR SINGH
73	IT2016/090	11700216080	AVIK DATTA
74	IT2016/016	11700216081	AVIJIT DAS
75	IT2016/032	11700216082	ATANU GHARA
76	IT2016/041	11700216083	ASHISH JAISWAL
77	IT2016/063	11700216084	ARUNAVA CHAUDHURI
78	IT2016/082	11700216085	ARPITA ROY CHOWDHURY
79	IT2016/017	11700216086	ARNAB DAS
80	IT2016/054	11700216087	ARIHANT RAJ
81	IT2016/001	11700216088	ARGHYA MRIDHA
82	IT2016/033	11700216089	ARGHADEEP MONDAL
83	IT2016/091	11700216091	ANWESHA SAHA
84	IT2016/012	11700216092	ANUMITA SAHA
85	IT2016/072	11700216093	ANSHUMAN BAKSHI
86	IT2016/084	11700216094	ANKITA SAHA
87	IT2016/068	11700216095	ANKITA DATTA
88	IT2016/074	11700216096	AMIT KUMAR
89	IT2016/051	11700216097	AMAN KUMAR
90	IT2016/044	11700216098	AMAN JAISWAL
91	IT2016/061	11700216099	AGNIBHO HOM CHOWDHURY
92	IT2016/039	11700216100	ABISHEK KUMAR MONDAL
93	IT2017/L01	11700217001	SUTANUKA DAS
94	IT2017/L06	11700217002	SNEHA YADAV
95	IT2017/L03	11700217003	RUMELI BANERJEE
96	IT2017/L02	11700217004	DEBJIT BHATTA
97	IT2017/L05	11700217005	DEBALINA MAITI
98	IT2017/L04	11700217006	ANWESHA DEY

14	15	10	15	15	10	50	1	1	1	1	1	1	1
15	15	10	15	15	10	56	1	1	1	1	1	1	1
14	15	10	15	15	10	50	1	1	1	1	1	1	1
15	15	10	15	15	10	56	1	1	1	1	1	1	1
14	15	10	14	15	10	50	1	1	1	1	1	1	1
15	15	10	15	15	10	56	1	1	1	1	1	1	1
15	15	10	15	15	10	56	1	1	1	1	1	1	1
14	14	10	14	15	10	50	1	1	1	1	1	1	1
15	14	10	14	14	10	50	1	1	1	1	1	1	1
15	15	10	15	15	10	56	1	1	1	1	1	1	1
15	15	10	14	15	10	50	1	1	1	1	1	1	1
15	15	10	14	15	10	50	1	1	1	1	1	1	1
13	12	10	13	13	10	44	1	1	1	1	1	1	0
14	14	10	14	15	10	50	1	1	1	1	1	1	1
14	14	10	14	14	10	50	1	1	1	1	1	1	1
15	15	10	15	15	10	50	1	1	1	1	1	1	1
15	14	10	14	15	10	50	1	1	1	1	1	1	1
15	14	10	14	15	10	50	1	1	1	1	1	1	1
14	14	10	15	15	10	50	1	1	1	1	1	1	1
15	15	10	15	15	10	56	1	1	1	1	1	1	1
15	15	10	15	14	10	50	1	1	1	1	1	1	1
14	15	10	15	14	10	50	1	1	1	1	1	1	1
14	15	10	15	14	10	50	1	1	1	1	1	1	1
15	15	10	15	15	10	56	1	1	1	1	1	1	1
15	14	10	14	14	10	50	1	1	1	1	1	1	1
15	15	10	15	15	10	56	1	1	1	1	1	1	1
15	15	10	14	14	10	50	1	1	1	1	1	1	1
15	15	10	15	15	10	56	1	1	1	1	1	1	1
12	13	9	12	12	9	44	1	1	1	1	1	1	0
15	15	10	15	15	10	56	1	1	1	1	1	1	1
15	15	10	15	15	10	56	1	1	1	1	1	1	1
15	15	10	15	14	10	50	1	1	1	1	1	1	1
15	14	10	15	14	10	50	1	1	1	1	1	1	1
13	12	9	13	13	9	44	1	1	1	1	1	1	0
12	13	9	13	12	9	44	1	1	1	1	1	1	0
14	15	10	15	15	10	50	1	1	1	1	1	1	1
14	14	10	14	14	10	50	1	1	1	1	1	1	1
15	15	10	15	15	10	56	1	1	1	1	1	1	1
15	15	10	14	14	10	50	1	1	1	1	1	1	1
15	15	10	15	15	10	50	1	1	1	1	1	1	1
15	15	10	15	15	10	56	1	1	1	1	1	1	1
11	12	9	11	12	8	39	0	1	1	0	1	1	0
14	14	10	15	14	10	50	1	1	1	1	1	1	1
14	14	10	15	15	10	50	1	1	1	1	1	1	1
13	13	10	12	12	9	44	1	1	1	1	1	1	0
14	14	10	14	15	10	50	1	1	1	1	1	1	1
15	15	10	15	14	10	50	1	1	1	1	1	1	1
14	15	10	15	15	10	50	1	1	1	1	1	1	1
15	15	10	15	15	10	50	1	1	1	1	1	1	1
15	14	10	14	14	10	50	1	1	1	1	1	1	1
15	15	10	14	15	10	50	1	1	1	1	1	1	1
15	15	10	14	14	10	50	1	1	1	1	1	1	1
15	14	10	15	15	10	50	1	1	1	1	1	1	1
13	12	10	12	13	10	44	1	1	1	1	1	1	0
14	15	10	15	15	10	50	1	1	1	1	1	1	1
13	12	9	13	12	9	44	1	1	1	1	1	1	0
13	13	10	12	12	9	44	1	1	1	1	1	1	0
14	15	10	15	15	10	50	1	1	1	1	1	1	1
14	15	10	15	15	10	50	1	1	1	1	1	1	1
14	15	10	14	14	10	50	1	1	1	1	1	1	1

1	97	98	98	97	98	98	83
0	1	0	0	1	0	0	15
CO attn	0.99	1.00	1.00	0.99	1.00	1.00	0.85

Avg Attn	1.00	Avg Attn	0.85
Attn Level	3	Attn Level	3



Overall Course Outcome Attainment												
The overall CO attainment level in the course considered is then computed as Direct CO attainment level = 40% of CO attainment level in PCA + 60% of CO attainment level in ESE(End Semester Exam)												
Direct CO attainment level				3								
PO attainment value = (Corresponding cell value from Table 1 x Overall CO attainment level for the course )/3												
	PO1	PO2	PO3	PO4	PO5	PO6	PO7	PO8	PO9	PO10	PO11	PO12
Avg values from table 1	1.33	1.00	1.50	1.00	1.33	0	0	0	2.00	1.17	1.50	1.00
Overall(Direct) CO attainment level	3	3	3	3	3	3	3	3	3	3	3	3
Attainment of PO for this course	1.33	1.00	1.50	1.00	1.33	0.00	0.00	0.00	2.00	1.17	1.50	1.00

PSO attainment value = (Corresponding cell value from Table 2 x Overall CO attainment level for the course )/3				
	PSO1	PSO2	PSO3	
Avg values from table 2	3.00	1.00	1	
Overall(Direct) CO attainment level	3	3	3	
Attainment of PSO for this course	3.00	1.00	1.00	1.67

Mapping of CO with PO and PSO of Values & Ethics in Profession (Paper code: HU481)													
Enter correlation levels 1, 2 or 3 as defined below : 1 : Slight(Low) 2 : Moderate(Medium) 3 : Substantial(High) If there is no correlation, put " - " (enter single quote followed by single dash only)													
Table 1	TABLE 1	PO1	PO2	PO3	PO4	PO5	PO6	PO7	PO8	PO9	PO10	PO11	PO12
	CO1	3	1	-	-	3	-	-	2	3	3	-	3
	CO2	-	2	3	2	-	-	2	2	3	3	2	3
	CO3	2	1	-	2	3	2	2	2	3	3	2	3
	CO4	1	3	3	3	3	3	2	3	3	3	2	3
	CO5	-	2	2	3	2	2	2	3	3	3	-	3
	CO6	3	2	2	3	2	3	2	2	3	3	2	3
	AVERAGE	2.25	1.83	2.50	2.60	2.60	2.50	2.00	2.33	3.00	3.00	2.00	3.00
	Average =sum/ number of entry												

Table 2	TABLE 2	PSO1	PSO2	PSO3
	CO1	3	3	1
	CO2	-	3	2
	CO3	2	3	1
	CO4	1	3	-
	CO5	-	3	1
	CO6	3	3	-
	AVERAGE	2.25	3.00	1.25

Attainment Level 1: 60% of students score more than Target marks out of the maximum relevant marks.  
Attainment Level 2: 70% of students score more than Target marks out of the maximum relevant marks.  
Attainment Level 3: 80% of students score more than Target marks out of the maximum relevant marks.

Percentage of Students Attaining Course Outcomes(COs) and Attainment Level																			
					Internal Continuous assessment (60)						External Assessm ent (40)								
					Course Outcomes	Continuous Assessment-1 (30)			Continuous Assessment-2 (30)										
						CO1	CO2	CO3	CO4	CO5	CO6	Course Outcome Attainment with target in %						CO Attainm ent in Univ Exam	
						10	10	10	10	10	10	CO1	CO2	CO3	CO4	CO5	CO6		
Sl No	Class Roll	Univ Roll	Name	Target Level	80%						80%	80%							
1	IT2016/034	11700216006	YASH AGARWAL		9	8	9	8	9	9	38	1	1	0	1	1	0	1	
2	IT2016/071	11700216007	VIVEK KUMAR		8	8	7	8	8	7	34	1	1	1	1	1	1	1	
3	IT2016/027	11700216008	VISHWADHWAJ KUMAR		9	9	8	9	9	8	34	1	1	1	1	1	1	1	
4	IT2016/075	11700216009	UZZWALPREET KAUR		9	9	8	8	8	8	38	1	1	1	1	1	1	1	
5	IT2016/047	11700216010	TURNISHA SARKAR		10	9	10	10	10	9	38	1	1	1	1	1	1	1	
6	IT2016/037	11700216011	TIASHA SARKAR		9	8	9	8	9	9	38	1	1	1	1	1	1	1	
7	IT2016/086	11700216012	TAMOGHNA CHOWDHURY		10	9	10	10	10	9	34	1	1	1	1	1	0	1	
8	IT2016/081	11700216013	SWETA BOSE		8	8	8	8	8	7	38	1	1	1	1	1	1	1	
9	IT2016/028	11700216014	SWARNALI ROY		9	8	9	8	9	9	38	1	0	1	0	1	1	1	
10	IT2016/087	11700216015	SUVRAJIT MUKHERJEE		8	7	8	7	8	8	34	1	1	1	1	1	1	1	
11	IT2016/013	11700216016	SUSTHIT BISWAS		9	8	9	8	9	9	38	1	1	1	1	1	1	1	
12	IT2016/026	11700216017	SUPRIYANTA PODDAR		9	8	9	8	9	9	38	1	0	1	0	1	1	1	
13	IT2016/020	11700216018	SUDHANSHU KUMAR		8	7	8	7	8	8	38	1	1	1	1	1	1	1	
14	IT2016/094	11700216019	SUBHOJEET BHADURI		9	8	9	8	9	9	38	1	1	1	1	1	0	1	
15	IT2016/003	11700216020	SUBHAJIT MAJUMDAR		9	9	8	9	9	7	34	1	1	1	1	1	1	1	
16	IT2016/057	11700216021	SREJITA SAHA		9	8	9	8	9	9	34	1	0	1	1	1	1	1	





**RCC INSTITUTE OF INFORMATION TECHNOLOGY**  
Canal South Road, Beliaghata, Kolkata- 700015

**College Code: 117**

**(Affiliated to Maulana Abul Kalam Azad University of Technology, W.B)**

17	IT2016/038	11700216022	SOMA ROY
18	IT2016/058	11700216023	SK MD FARUK
19	IT2016/014	11700216024	SIDDHANT SAHANI
20	IT2016/031	11700216025	SHUBHA GAYEN
21	IT2016/065	11700216026	SHREYASH CHAMARIA
22	IT2016/049	11700216027	SHREYA VATS
23	IT2016/052	11700216028	SHIWAM KUMAR SUMAN
24	IT2016/021	11700216029	SHASHANK ROY
25	IT2016/053	11700216030	SHAHZEB AKHTAR
26	IT2016/046	11700216031	SAYON MOULIK
27	IT2016/078	11700216032	SAYANTAN CHATTERJEE
28	IT2016/029	11700216033	SANANDA PODDER
29	IT2016/030	11700216034	SAMRAT HALDER
30	IT2016/002	11700216035	RONAK BARMAN
31	IT2016/036	11700216036	ROHIT SINGH
32	IT2016/048	11700216037	RITWIK BANERJEE
33	IT2016/083	11700216038	RITIKA PAUL
34	IT2016/004	11700216039	RIBHU GHOSH
35	IT2016/067	11700216040	RAVI SHANKAR
36	IT2016/069	11700216041	RAJARSHI DAS
37	IT2016/055	11700216042	RAHUL KUMAR THAKUR
38	IT2016/042	11700216043	RAHUL KARMAKAR
39	IT2016/011	11700216044	RAHUL BARMAN
40	IT2016/077	11700216045	PUSPITA DAS
41	IT2016/092	11700216046	PRIYANKA DAS
42	IT2016/024	11700216047	PRITHWIRAJ MUKHERJEE
43	IT2016/093	11700216048	PRITAM MANNA
44	IT2016/059	11700216049	PRAVEEN KUMAR SHARMA
45	IT2016/070	11700216050	PRASENJIT DEY
46	IT2016/025	11700216051	PRAKASH KUMAR SINGH
47	IT2016/010	11700216052	PIYUSH KUMAR
48	IT2016/022	11700216053	PARTHAJIT MUKHERJEE
49	IT2016/085	11700216054	PAROMITA PODDAR
50	IT2016/080	11700216055	NUSHRAT HUSSAIN
51	IT2016/062	11700216056	MD MUZAMMIL
52	IT2016/066	11700216058	LAKHAN KUMAR
53	IT2016/008	11700216059	KUNAL THAKUR
54	IT2016/045	11700216060	KUMARI RIYA
55	IT2016/023	11700216061	KUMAR ANUBHAV
56	IT2016/076	11700216062	KUMAR ADITYA
57	IT2016/073	11700216063	KAVERI SAHA
58	IT2016/019	11700216064	INDRANI MAITY
59	IT2016/007	11700216065	HOZAIFA WAHID
60	IT2016/079	11700216066	HIMANSHU SHARAN
61	IT2016/018	11700216067	HIMANSHU JAISWAL
62	IT2016/035	11700216068	HEMANT KUMAR AGARWAL
63	IT2016/006	11700216069	HARSHIT ANAND GUPTA
64	IT2016/088	11700216070	ESHA GUPTA
65	IT2016/089	11700216071	DIPANJAN RAY
66	IT2016/043	11700216072	DEVESH DUGAR
67	IT2016/060	11700216073	DAMINI KUMARI
68	IT2016/015	11700216075	BITTU KUMAR
69	IT2016/040	11700216076	BIKRAM MITRA
70	IT2016/009	11700216077	BIDISHA MONDAL
71	IT2016/095	11700216078	AYUSH PARWAL
72	IT2016/064	11700216079	AVINASH KUMAR SINGH
73	IT2016/090	11700216080	AVIK DATTA
74	IT2016/016	11700216081	AVIJIT DAS
75	IT2016/032	11700216082	ATANU GHARA
76	IT2016/041	11700216083	ASHISH JAISWAL
77	IT2016/063	11700216084	ARUNAVA CHAUDHURI
78	IT2016/082	11700216085	ARPITA ROY CHOWDHURY
79	IT2016/017	11700216086	ARNAB DAS
80	IT2016/054	11700216087	ARIHANT RAJ
81	IT2016/001	11700216088	ARGHYA MRIDHA
82	IT2016/033	11700216089	ARGHADEEP MONDAL
83	IT2016/091	11700216091	ANWESHA SAHA
84	IT2016/012	11700216092	ANUMITA SAHA
85	IT2016/072	11700216093	ANSHUMAN BAKSHI
86	IT2016/084	11700216094	ANKITA SAHA
87	IT2016/068	11700216095	ANKITA DATTA
88	IT2016/074	11700216096	AMIT KUMAR
89	IT2016/051	11700216097	AMAN KUMAR
90	IT2016/044	11700216098	AMAN JAISWAL
91	IT2016/061	11700216099	AGNIBHO HOM CHOWDHURY
92	IT2016/039	11700216100	ABISHEK KUMAR MONDAL

8	7	8	8	8	8	38	1	1	0	0	1	1	1
8	8	7	7	8	8	34	1	1	1	1	1	1	1
9	8	9	8	9	9	34	1	1	1	1	1	1	1
10	9	10	10	10	9	34	0	1	1	0	1	1	1
7	8	8	7	8	8	34	1	1	1	1	1	1	1
9	8	9	8	9	9	38	1	1	1	1	1	1	1
9	8	9	8	9	9	34	1	1	1	1	1	1	1
9	8	9	8	9	9	38	1	1	1	1	1	1	1
9	8	9	8	9	9	34	1	1	1	1	1	1	1
9	8	9	8	9	9	38	1	1	1	1	1	1	1
9	8	9	8	9	9	38	1	1	1	1	1	1	1
10	9	10	10	10	9	38	1	1	1	1	1	1	1
9	8	9	8	9	9	34	1	1	1	1	1	1	1
9	8	9	8	9	9	34	1	1	1	1	1	1	1
10	9	10	10	10	9	34	1	1	1	1	1	1	1
10	9	10	10	10	9	38	1	1	1	1	1	1	1
9	9	8	8	9	8	38	1	1	1	1	1	1	1
10	9	10	10	10	9	34	1	1	1	1	1	1	1
10	9	10	10	10	9	34	1	1	1	1	1	1	1
8	8	7	8	8	7	38	1	1	1	1	1	1	1
9	8	8	9	8	8	34	1	1	1	1	1	1	1
9	8	9	8	9	9	38	1	1	0	1	1	0	1
8	8	7	8	8	7	34	1	1	1	1	1	1	1
9	8	9	8	9	9	38	1	1	1	1	1	1	1
10	9	10	10	10	9	34	1	1	1	1	1	1	1
10	9	10	10	10	9	34	1	0	1	1	0	1	1
9	7	8	9	7	8	30	1	1	1	1	1	1	0
8	9	8	8	9	8	34	1	1	0	1	1	0	1
8	9	7	8	8	7	34	1	0	1	1	0	1	1
9	7	9	8	7	9	30	1	1	1	1	1	1	0
9	8	9	8	9	9	34	1	0	0	1	1	0	1
8	7	7	8	8	7	30	1	1	1	1	1	1	0
10	9	10	10	10	9	38	1	1	1	1	1	1	1
10	9	10	10	10	9	34	1	1	1	1	1	1	1
10	9	10	10	10	9	34	1	1	1	1	1	1	1
10	9	10	10	10	9	34	1	1	1	0	1	0	1
8	8	8	7	8	7	34	1	1	1	1	1	1	1
9	9	8	9	9	8	38	1	1	1	1	1	1	1
10	9	10	10	10	9	34	1	1	0	1	1	0	1
8	8	7	8	8	7	34	1	1	1	1	1	1	1
9	8	9	8	9	9	38	1	1	0	1	1	0	1
8	8	7	8	8	7	38	1	0	0	1	1	0	1
8	7	7	8	8	7	38	1	1	1	1	1	1	1
9	8	8	8	9	8	34	1	1	1	1	1	1	1
10	9	10	10	10	9	38	1	1	1	1	1	1	1
9	8	9	8	9	9	38	1	1	1	1	1	1	1
10	9	10	10	10	9	38	0	0	0	0	0	0	1
7	6	7	7	7	7	38	1	0	0	1	1	0	1
8	7	7	8	8	7	38	1	1	1	1	1	1	1
9	8	9	8	9	9	34	1	1	1	1	1	1	1
10	9	10	10	10	9	34	1	1	1	1	1	1	1
9	8	9	8	9	9	38	1	1	1	1	1	1	1
10	9	10	10	10	9	38	1	1	1	1	1	1	1
9	8	9	8	9	9	38	1	1	1	1	1	1	1
9	8	9	8	9	9	34	1	1	1	1	1	1	1
9	8	9	8	9	9	34	1	1	1	1	1	1	1
10	9	10	10	10	9	34	1	1	1	1	1	1	1
10	9	10	10	10	9	38	1	1	1	1	1	1	1
9	8	8	9	9	8	34	1	1	0	1	0	0	1
8	8	7	8	7	7	34	1	1	1	1	1	1	1
9	8	9	8	9	9	34	1	1	1	1	1	1	1
9	8	9	8	9	9	38	1	1	1	1	1	1	1
9	8	8	8	9	9	30	1	1	1	1	1	1	0
9	8	9	8	9	9	34	1	0	0	1	1	1	1
9	5	5	8	9	9	28	1	1	1	1	0	0	0
8	8	8	8	7	7	34	1	1	1	1	1	1	1
9	8	9	8	9	9	34	1	0	1	1	1	1	1
8	7	8	8	8	8	38	1	1	1	1	1	0	1



93	IT2017/L01	11700217001	SUTANUKA DAS	8	8	8	8	8	7	28	1	1	1	1	1	1	0
94	IT2017/L06	11700217002	SNEHA YADAV	9	8	9	8	9	9	34	1	1	1	1	1	1	1
95	IT2017/L03	11700217003	RUMELI BANERJEE	9	9	8	9	9	8	30	1	1	1	1	1	1	0
96	IT2017/L02	11700217004	DEBJIT BHATTA	8	8	8	8	8	8	30	1	1	1	1	1	1	0
97	IT2017/L05	11700217005	DEBALINA MAITI	9	8	9	8	9	9	34	1	1	1	1	0	0	1
98	IT2017/L04	11700217006	ANWESHA DEY	8	8	8	8	7	7	34	0	0	0	0	0	0	1

1	95	85	82	91	91	78	89
0	2	12	15	6	6	19	8
CO attn	0.98	0.88	0.85	0.94	0.94	0.80	0.92

Avg Attn	0.89	Avg Attn	0.92
Attn Level	3	Attn Level	3

Overall Course Outcome Attainment													
The overall CO attainment level in the course considered is then computed as Direct CO attainment level = 60% of CO attainment level in internal Assessment + 40% of CO attainment level in ESE(End Semester Exam)													
Direct CO attainment level				3									
PO attainment value = (Corresponding cell value from Table 1 x Overall CO attainment level for the course )/3													
	PO1	PO2	PO3	PO4	PO5	PO6	PO7	PO8	PO9	PO10	PO11	PO12	
Avg values from table 1	2.25	1.83	2.50	2.60	2.60	2.50	2.00	2.33	3.00	3.00	2.00	3.00	
Overall(Direct) CO attainment level	3	3	3	3	3	3	3	3	3	3	3	3	
Attainment of PO for this course	2.25	1.83	2.50	2.60	2.60	2.50	2.00	2.33	3.00	3.00	2.00	3.00	2.47

PSO attainment value = (Corresponding cell value from Table 2 x Overall CO attainment level for the course )/3				
	PSO1	PSO2	PSO3	
Avg values from table 2	2.25	3.00	1.25	
Overall(Direct) CO attainment level	3	3	3	
Attainment of PSO for this course	2.25	3.00	1.25	2.17





**RCC INSTITUTE OF INFORMATION TECHNOLOGY**  
**Canal South Road, Beliaghata, Kolkata- 700015**  
**College Code: 117**  
**(Affiliated to Maulana Abul Kalam Azad University of Technology, W.B)**

## **Attainment Details of Semester V**



**Mapping of CO with PO and PSO of Economics for Engineers (Paper code: HU 501)**

Enter correlation levels 1, 2 or 3 as defined below :

1 : Slight(Low) 2 : Moderate(Medium) 3 : Substantial(High) If there is no correlation, put " - " (enter single quote followed by single dash only)

Table 1	TABLE 1	PO1	PO2	PO3	PO4	PO5	PO6	PO7	PO8	PO9	PO10	PO11	PO12
	CO1	3	-	-	-	-	-	-	-	-	-	-	-
	CO2	-	3	-	-	-	-	1	-	-	-	-	-
	CO3	-	-	-	3	-	-	-	-	-	-	-	-
	CO4	-	-	3	-	-	-	-	-	-	-	-	-
	CO5	-	-	-	-	-	-	-	1	-	-	-	-
	CO6	-	-	-	-	-	-	-	-	-	-	-	-
	AVERAGE	3.00	3.00	3.00	0.00	3.00	0	1.00	0.00	1.00	0.00	0.00	0.00

Average =sum/ number of entry

Table 2	TABLE 2	PSO1	PSO2	PSO3
	CO1	-	-	-
	CO2	-	-	-
	CO3	-	-	-
	CO4	-	-	-
	CO5	-	-	-
	CO6	-	-	-
	AVERAGE	0	0	0

Attainment Level 1: 60% of students score more than Target marks out of the maximum relevant marks.  
 Attainment Level 2: 70% of students score more than Target marks out of the maximum relevant marks.  
 Attainment Level 3: 80% of students score more than Target marks out of the maximum relevant marks.

**Percentage of Students Attaining Course Outcomes(COs) and Attainment Level**

Sl No				Class Roll				Univ Roll				Name					Course Outcomes	CO1	CO2	CO3	CO4	CO5	CO6	Univ. Exam	100	CO1	CO2	CO3	CO4	CO5	CO6	CO Attainment in Univ Exam	
ALL CA's	CA1/CA2/CA3/CA4	80%	60%	80%																													
Marks Distribution	10	15	25	15	10	25	100	CO1	CO2	CO3	CO4	CO5	CO6																				
Target Level	80%	60%	80%																														
1	IT2016/034	11700216006	YASH AGARWAL		10	13	21	14	8	24	75	1	1	1	1	1	1	1	1	1	1	1	1	1	1	1	1	1	1	1	1	1	1
2	IT2016/071	11700216007	VIVEK KUMAR		10	13	20	13	9	23	75	1	1	1	1	1	1	1	1	1	1	1	1	1	1	1	1	1	1	1	1	1	1
3	IT2016/027	11700216008	VISHWADHWAJ KUMAR		10	11	20	12	9	22	65	1	0	1	1	1	1	1	1	1	1	1	1	1	1	1	1	1	1	1	1	1	1
4	IT2016/075	11700216009	UZZWALPREET KAUR		9	13	23	12	10	24	75	1	1	1	1	1	1	1	1	1	1	1	1	1	1	1	1	1	1	1	1	1	1
5	IT2016/047	11700216010	TURNISHA SARKAR		10	13	22	15	10	23	75	1	1	1	1	1	1	1	1	1	1	1	1	1	1	1	1	1	1	1	1	1	1
6	IT2016/037	11700216011	TIASHA SARKAR		8	14	21	14	10	20	75	1	1	1	1	1	1	1	1	1	1	1	1	1	1	1	1	1	1	1	1	1	1
7	IT2016/086	11700216012	TAMOGHNA CHOWDHURY		7	13	21	14	7	21	65	0	1	1	1	1	0	1	1	1	1	1	1	1	1	1	1	1	1	1	1	1	1
8	IT2016/081	11700216013	SWETA BOSE		9	12	23	14	8	24	75	1	1	1	1	1	1	1	1	1	1	1	1	1	1	1	1	1	1	1	1	1	1
9	IT2016/028	11700216014	SWARNALI ROY		10	13	24	13	9	23	75	1	1	1	1	1	1	1	1	1	1	1	1	1	1	1	1	1	1	1	1	1	1
10	IT2016/087	11700216015	SUVRAJIT MUKHERJEE		10	12	21	12	10	22	65	1	1	1	1	1	1	1	1	1	1	1	1	1	1	1	1	1	1	1	1	1	1
11	IT2016/013	11700216016	SUSTHIT BISWAS		10	13	23	14	9	24	75	1	1	1	1	1	1	1	1	1	1	1	1	1	1	1	1	1	1	1	1	1	1
12	IT2016/026	11700216017	SUPRIYANTA PODDAR		9	14	23	13	10	23	75	1	1	1	1	1	1	1	1	1	1	1	1	1	1	1	1	1	1	1	1	1	1
13	IT2016/020	11700216018	SUDHANSHU KUMAR		10	14	20	12	8	20	75	1	1	1	1	1	1	1	1	1	1	1	1	1	1	1	1	1	1	1	1	1	1
14	IT2016/094	11700216019	SUBHOJEET BHADURI		10	13	20	14	8	20	75	1	1	1	1	1	1	1	1	1	1	1	1	1	1	1	1	1	1	1	1	1	1
15	IT2016/003	11700216020	SUBHAJIT MAJUMDAR		10	13	24	13	9	24	65	1	1	1	1	1	1	1	1	1	1	1	1	1	1	1	1	1	1	1	1	1	1
16	IT2016/057	11700216021	SREJITA SAHA		9	14	23	12	10	23	75	1	1	1	1	1	1	1	1	1	1	1	1	1	1	1	1	1	1	1	1	1	1
17	IT2016/038	11700216022	SOMA ROY		10	13	24	12	9	22	75	1	1	1	1	1	1	1	1	1	1	1	1	1	1	1	1	1	1	1	1	1	1
18	IT2016/058	11700216023	SK MD FARUK		7	14	20	13	9	24	75	0	1	1	1	1	1	1	1	1	1	1	1	1	1	1	1	1	1	1	1	1	1
19	IT2016/014	11700216024	SIDDHANT SAHANI		10	13	24	15	9	23	75	1	1	1	1	1	1	1	1	1	1	1	1	1	1	1	1	1	1	1	1	1	1
20	IT2016/031	11700216025	SHUBHA GAYEN		9	13	22	14	10	20	65	1	1	1	1	1	1	1	1	1	1	1	1	1	1	1	1	1	1	1	1	1	1
21	IT2016/065	11700216026	SHREYASH CHAMARIA		9	12	20	13	10	21	75	1	1	1	1	1	1	1	1	1	1	1	1	1	1	1	1	1	1	1	1	1	1
22	IT2016/049	11700216027	SHREYA VATS		9	15	23	15	10	24	75	1	1	1	1	1	1	1	1	1	1	1	1	1	1	1	1	1	1	1	1	1	1
23	IT2016/052	11700216028	SHIWAM KUMAR SUMAN		10	14	24	14	9	24	75	1	1	1	1	1	1	1	1	1	1	1	1	1	1	1	1	1	1	1	1	1	1
24	IT2016/021	11700216029	SHASHANK ROY		10	14	23	14	10	24	75	1	1	1	1	1	1	1	1	1	1	1	1	1	1	1	1	1	1	1	1	1	1
25	IT2016/053	11700216030	SHAHZEB AKHTAR		9	14	22	14	9	23	65	1	1	1	1	1	1	1	1	1	1	1	1	1	1	1	1	1	1	1	1	1	1
26	IT2016/046	11700216031	SAYON MOULIK		10	13	23	13	9	22	75	1	1	1	1	1	1	1	1	1	1	1	1	1	1	1	1	1	1	1	1	1	1
27	IT2016/078	11700216032	SAYANTAN CHATTERJEE		10	12	21	13	10	24	75	1	1	1	1	1	1	1	1	1	1	1	1	1	1	1	1	1	1	1	1	1	1
28	IT2016/029	11700216033	SANANDA PODDER		10	13	22	14	10	23	65	1	1	1	1	1	1	1	1	1	1	1	1	1	1	1	1	1	1	1	1	1	1
29	IT2016/030	11700216034	SAMRAT HALDER		10	12	21	12	10	20	75	1	1	1	1	1	1	1	1	1	1	1	1	1	1	1	1	1	1	1	1	1	1
30	IT2016/002	11700216035	RONAK BARMAN		9	12	22	14	8	22	75	1	1	1	1	1	1	1	1	1	1	1	1	1	1	1	1	1	1	1	1	1	1



**RCC INSTITUTE OF INFORMATION TECHNOLOGY**  
Canal South Road, Beliaghata, Kolkata- 700015

College Code: 117

(Affiliated to Maulana Abul Kalam Azad University of Technology, W.B)

31	IT2016/036	11700216036	ROHIT SINGH
32	IT2016/048	11700216037	RITWIK BANERJEE
33	IT2016/083	11700216038	RITTIKA PAUL
34	IT2016/004	11700216039	RIBHU GHOSH
35	IT2016/067	11700216040	RAVI SHANKAR
36	IT2016/069	11700216041	RAJARSHI DAS
37	IT2016/055	11700216042	RAHUL KUMAR THAKUR
38	IT2016/042	11700216043	RAHUL KARMAKAR
39	IT2016/011	11700216044	RAHUL BARMAN
40	IT2016/077	11700216045	PUSPITA DAS
41	IT2016/092	11700216046	PRIYANKA DAS
42	IT2016/024	11700216047	PRITHWIRAJ MUKHERJEE
43	IT2016/093	11700216048	PRITAM MANNA
44	IT2016/059	11700216049	PRAVEEN KUMAR SHARMA
45	IT2016/070	11700216050	PRASENJIT DEY
46	IT2016/025	11700216051	PRAKASH KUMAR SINGH
47	IT2016/010	11700216052	PIYUSH KUMAR
48	IT2016/022	11700216053	PARTHAJIT MUKHERJEE
49	IT2016/085	11700216054	PAROMITA PODDAR
50	IT2016/080	11700216055	NUSHRAT HUSSAIN
51	IT2016/062	11700216056	MD MUZAMMIL
52	IT2016/066	11700216058	LAKHAN KUMAR
53	IT2016/008	11700216059	KUNAL THAKUR
54	IT2016/045	11700216060	KUMARI RIYA
55	IT2016/023	11700216061	KUMAR ANUBHAV
56	IT2016/076	11700216062	KUMAR ADITYA
57	IT2016/073	11700216063	KAVERI SAHA
58	IT2016/019	11700216064	INDRANI MAITY
59	IT2016/007	11700216065	HOZAIFA WAHID
60	IT2016/079	11700216066	HIMANSHU SHARAN
61	IT2016/018	11700216067	HIMANSHU JAISWAL
62	IT2016/035	11700216068	HEMANT KUMAR AGARWAL
63	IT2016/006	11700216069	HARSHIT ANAND GUPTA
64	IT2016/088	11700216070	ESHA GUPTA
65	IT2016/089	11700216071	DIPANJAN RAY
66	IT2016/043	11700216072	DEVESH DUGAR
67	IT2016/060	11700216073	DAMINI KUMARI
68	IT2016/015	11700216075	BITTU KUMAR
69	IT2016/040	11700216076	BIKRAM MITRA
70	IT2016/009	11700216077	BIDISHA MONDAL
71	IT2016/095	11700216078	AYUSH PARWAL
72	IT2016/064	11700216079	AVINASH KUMAR SINGH
73	IT2016/090	11700216080	AVIK DATTA
74	IT2016/016	11700216081	AVIJIT DAS
75	IT2016/032	11700216082	ATANU GHARA
76	IT2016/041	11700216083	ASHISH JAISWAL
77	IT2016/063	11700216084	ARUNAVA CHAUDHURI
78	IT2016/082	11700216085	ARPITA ROY CHOWDHURY
79	IT2016/017	11700216086	ARNAB DAS
80	IT2016/054	11700216087	ARIHANT RAJ
81	IT2016/001	11700216088	ARGHYA MRIDHA
82	IT2016/033	11700216089	ARGHADEEP MONDAL
83	IT2016/091	11700216091	ANWESHA SAHA
84	IT2016/012	11700216092	ANUMITA SAHA
85	IT2016/072	11700216093	ANSHUMAN BAKSHI
86	IT2016/084	11700216094	ANKITA SAHA
87	IT2016/068	11700216095	ANKITA DATTA
88	IT2016/074	11700216096	AMIT KUMAR
89	IT2016/051	11700216097	AMAN KUMAR
90	IT2016/044	11700216098	AMAN JAISWAL
91	IT2016/061	11700216099	AGNIBHO HOM CHOWDHURY
92	IT2016/039	11700216100	ABISHEK KUMAR MONDAL
93	IT2017/L01	11700217001	SUTANUKA DAS
94	IT2017/L06	11700217002	SNEHA YADAV
95	IT2017/L03	11700217003	RUMELI BANERJEE
96	IT2017/L02	11700217004	DEBJIT BHATTAA
97	IT2017/L05	11700217005	DEBALINA MAITI
98	IT2017/L04	11700217006	ANWESHA DEY

9	14	23	13	10	24	75	1	1	1	1	1	1	1
9	13	23	15	9	23	75	1	1	1	1	1	1	1
10	14	23	14	9	22	75	1	1	1	1	1	1	1
10	14	23	14	10	24	65	1	1	1	1	1	1	1
10	15	24	14	9	23	75	1	1	1	1	1	1	1
9	13	21	13	9	22	75	1	1	1	1	1	1	1
10	15	23	15	10	24	85	1	1	1	1	1	1	1
9	14	23	14	9	23	75	1	1	1	1	1	1	1
9	12	20	11	10	20	75	1	1	1	0	1	1	1
10	11	20	13	9	21	75	1	0	1	1	1	1	1
10	14	23	14	9	24	65	1	1	1	1	1	1	1
10	13	24	14	10	23	75	1	1	1	1	1	1	1
9	13	21	14	10	22	75	1	1	1	1	1	1	1
9	13	22	13	10	24	75	1	1	1	1	1	1	1
8	14	21	12	9	23	75	1	1	1	1	1	1	1
10	13	24	15	10	20	65	1	1	1	1	1	1	1
10	12	24	15	9	25	75	1	1	1	1	1	1	1
8	13	23	14	9	23	75	1	1	1	1	1	1	1
9	14	23	14	10	24	75	1	1	1	1	1	1	1
10	13	23	13	10	23	75	1	1	1	1	1	1	1
9	13	21	13	9	22	75	1	1	1	1	1	1	1
10	14	23	13	10	23	65	1	1	1	1	1	1	1
10	11	20	11	9	20	75	1	0	1	0	1	1	1
9	14	24	14	9	24	75	1	1	1	1	1	1	1
10	13	23	15	10	23	85	1	1	1	1	1	1	1
8	12	20	14	10	20	75	1	1	1	1	1	1	1
10	14	22	14	10	22	75	1	1	1	1	1	1	1
10	12	20	14	9	21	65	1	1	1	1	1	1	1
10	12	21	13	9	22	75	1	1	1	1	1	1	1
9	12	22	13	10	24	75	1	1	1	1	1	1	1
9	13	23	13	10	23	75	1	1	1	1	1	1	1
9	14	23	13	10	22	75	1	1	1	1	1	1	1
9	13	23	13	9	24	75	1	1	1	1	1	1	1
8	13	21	11	9	23	75	1	1	1	0	1	1	1
7	12	20	11	10	20	75	0	1	1	0	1	1	1
8	14	22	13	10	23	65	1	1	1	1	1	1	1
10	12	20	15	10	21	75	1	1	1	1	1	1	1
9	13	22	14	9	22	75	1	1	1	1	1	1	1
8	12	21	14	9	21	65	1	1	1	1	1	1	1
10	12	22	14	10	21	65	1	1	1	1	1	1	1
10	11	20	13	10	24	55	1	0	1	1	1	1	0
10	12	22	13	10	23	65	1	1	1	1	1	1	1
9	11	20	12	9	22	55	1	0	1	1	1	1	0
8	13	22	13	10	24	75	1	1	1	1	1	1	1
9	14	23	13	10	23	75	1	1	1	1	1	1	1
10	14	22	13	10	20	75	1	1	1	1	1	1	1
10	12	20	13	6	20	55	1	1	1	1	0	1	0
10	14	23	14	9	23	75	1	1	1	1	1	1	1
9	13	24	14	10	24	75	1	1	1	1	1	1	1
8	13	23	13	9	23	75	1	1	1	1	1	1	1
8	12	20	12	8	24	75	1	1	1	1	1	1	1
9	13	20	12	8	23	75	1	1	1	1	1	1	1
9	13	22	13	10	22	65	1	1	1	1	1	1	1
10	12	20	11	9	24	75	1	1	1	0	1	1	1
10	13	20	12	10	23	75	1	1	1	1	1	1	1
10	12	22	13	10	20	75	1	1	1	1	1	1	1
9	13	20	13	10	21	75	1	1	1	1	1	1	1
9	11	20	13	6	22	65	1	0	1	1	0	1	1
10	13	22	13	9	23	75	1	1	1	1	1	1	1
10	12	20	13	8	20	75	1	1	1	1	1	1	1
10	13	22	14	9	24	65	1	1	1	1	1	1	1
9	13	20	12	9	23	65	1	1	1	1	1	1	1
9	13	22	14	9	22	75	1	1	1	1	1	1	1
8	14	23	13	8	24	75	1	1	1	1	1	1	1
7	13	20	12	10	23	55	0	1	1	1	1	1	0
9	11	22	14	9	20	75	1	0	1	1	1	1	1
10	12	23	14	10	22	65	1	1	1	1	1	1	1
10	12	22	14	10	22	75	1	1	1	1	1	1	1

1	94	91	98	93	95	98	94
0	4	7	0	5	3	0	4
CO at	0.96	0.93	1.00	0.95	0.97	1.00	0.96

Avg Attn	0.9677
Attn Level	3

Avg Attn	0.96
Attn Level	3



Overall Course Outcome Attainment													
The overall CO attainment level in the course considered is then computed as Direct CO attainment level = 50% of CO attainment level in CA tests + 50% of CO attainment level in ESE(End Semester Exam)													
Direct CO attainment level			3										
Direct PO attainment value = (Corresponding cell value from Table 1 x Overall CO attainment level for the course )/3													
	PO1	PO2	PO3	PO4	PO5	PO6	PO7	PO8	PO9	PO10	PO11	PO12	
Avg values from table 1	3.00	3.00	3.00	0.00	3.00	0	1.00	0.00	1.00	0.00	0.00	0.00	
Overall (Direct) CO attainment level	3	3	3	3	3	3	3	3	3	3	3	3	
Attainment of PO for this course	3.00	3.00	3.00	0.00	3.00	0.00	1.00	0.00	1.00	0.00	0.00	0.00	1.17

Direct PSO attainment value = (Corresponding cell value from Table 2 x Overall CO attainment level for the course )/3			
	PSO1	PSO2	PSO3
Avg values from table 2	0	0	0
Overall (Direct ) CO attainment level	3	3.00	3.00
Attainment of PSO for this course	0	0.00	0.00

Mapping of CO with PO and PSO of Design and Analysis of Algorithm (Paper code: IT-501)													
Enter correlation levels 1, 2 or 3 as defined below : 1 : Slight(Low) 2 : Moderate(Medium) 3 : Substantial(High) If there is no correlation, put " - " (enter single quote followed by single dash only)													
Table 1		PO1	PO2	PO3	PO4	PO5	PO6	PO7	PO8	PO9	PO10	PO11	PO12
	CO1	3	1	2	1	-	2	2	3	2	3	-	2
	CO2	3	2	1	1	2	-	-	3	3	1	1	3
	CO3	3	2	3	2	1	-	-	2	3	2	2	2
	CO4	3	3	2	1	-	-	-	3	3	2	2	2
	CO5	3	1	1	1	3	-	-	2	3	1	2	2
	CO6	3	2	1	1	-	-	-	2	2	-	2	1
	AVERAGE	3.00	1.83	1.67	1.17	2.00	2.00	2.00	2.50	2.67	1.80	1.80	2.00
	Average =sum/ number of entry												

Table 2		PSO1	PSO2	PSO3
	CO1	3	3	-
	CO2	3	1	-
	CO3	3	2	-
	CO4	3	1	-
	CO5	3	1	-
	CO6	3	2	-
	AVERAGE	3.00	1.67	0

Attainment Level 1: 60% of students score more than Target marks out of the maximum relevant marks.  
Attainment Level 2: 70% of students score more than Target marks out of the maximum relevant marks.  
Attainment Level 3: 80% of students score more than Target marks out of the maximum relevant marks.

Percentage of Students Attaining Course Outcomes(COs) and Attainment Level																			
					ALL CA's						Univ. Exam								
					CA1/CA2/CA3/CA4														
				Course Outcomes	CO1	CO2	CO3	CO4	CO5	CO6									
					Marks Distribution	10	15	25	15	10	25	100	CO1	CO2	CO3	CO4	CO5	CO6	CO Attainment in Univ Exam
						Target Level	80%						60%	80%					
Sl No	Class Roll	Univ Roll	Name		8	13	21	12	8	20	55	1	1	1	1	1	0		
1	IT2016/034	11700216006	YASH AGARWAL		7	13	20	11	8	20	45	0	1	1	0	1	0		
2	IT2016/071	11700216007	VIVEK KUMAR		7	10	20	13	7	20	45	0	0	1	1	0	1		
3	IT2016/027	11700216008	VISHWADHWAJ KUMAR		9	11	23	13	9	22	65	1	0	1	1	1	1		
4	IT2016/075	11700216009	UZZWALPREET KAUR		9	11	22	12	9	21	55	1	0	1	1	1	0		
5	IT2016/047	11700216010	TURNISHA SARKAR		8	13	21	13	9	22	55	1	1	1	1	1	0		
6	IT2016/037	11700216011	TIASHA SARKAR		7	13	21	13	7	21	45	0	1	1	1	0	1		
7	IT2016/086	11700216012	TAMOGHNA CHOWDHURY		9	14	23	15	8	24	75	1	1	1	1	1	1		
8	IT2016/081	11700216013	SWETA BOSE		10	13	24	14	9	23	75	1	1	1	1	1	1		
9	IT2016/028	11700216014	SWARNALI ROY		10	12	21	12	10	22	65	1	1	1	1	1	1		
10	IT2016/087	11700216015	SUVRAJIT MUKHERJEE		10	13	23	14	9	24	75	1	1	1	1	1	1		
11	IT2016/013	11700216016	SUSTHIT BISWAS		9	14	23	13	10	23	75	1	1	1	1	1	1		
12	IT2016/026	11700216017	SUPRIYANTA PODDAR		8	14	20	12	8	20	55	1	1	1	1	1	0		
13	IT2016/020	11700216018	SUDHANSHU KUMAR		8	13	20	12	8	20	55	1	1	1	1	1	0		
14	IT2016/094	11700216019	SUBHOJEET BHADURI		9	13	24	14	9	23	75	1	1	1	1	1	1		
15	IT2016/003	11700216020	SUBHAJIT MAJUMDAR		9	13	23	13	10	24	75	1	1	1	1	1	1		
16	IT2016/057	11700216021	SREJITA SAHA		10	13	24	15	9	23	75	1	1	1	1	1	1		
17	IT2016/038	11700216022	SOMA ROY		7	14	20	14	8	21	55	0	1	1	1	1	0		
18	IT2016/058	11700216023	SK MD FARUK		10	13	24	15	9	24	75	1	1	1	1	1	1		
19	IT2016/014	11700216024	SIDDHANT SAHANI																



**RCC INSTITUTE OF INFORMATION TECHNOLOGY**  
**Canal South Road, Beliaghata, Kolkata- 700015**  
**College Code: 117**  
**(Affiliated to Maulana Abul Kalam Azad University of Technology, W.B)**

20	IT2016/031	11700216025	SHUBHA GAYEN
21	IT2016/065	11700216026	SHREYASH CHAMARIA
22	IT2016/049	11700216027	SHREYA VATS
23	IT2016/052	11700216028	SHIWAM KUMAR SUMAN
24	IT2016/021	11700216029	SHASHANK ROY
25	IT2016/053	11700216030	SHAHZEB AKHTAR
26	IT2016/046	11700216031	SAYON MOULIK
27	IT2016/078	11700216032	SAYANTAN CHATTERJEE
28	IT2016/029	11700216033	SANANDA PODDER
29	IT2016/030	11700216034	SAMRAT HALDER
30	IT2016/002	11700216035	RONAK BARMAN
31	IT2016/036	11700216036	ROHIT SINGH
32	IT2016/048	11700216037	RITWIK BANERJEE
33	IT2016/083	11700216038	RITTIKA PAUL
34	IT2016/004	11700216039	RIBHU GHOSH
35	IT2016/067	11700216040	RAVI SHANKAR
36	IT2016/069	11700216041	RAJARSHI DAS
37	IT2016/055	11700216042	RAHUL KUMAR THAKUR
38	IT2016/042	11700216043	RAHUL KARMAKAR
39	IT2016/011	11700216044	RAHUL BARMAN
40	IT2016/077	11700216045	PUSPITA DAS
41	IT2016/092	11700216046	PRIYANKA DAS
42	IT2016/024	11700216047	PRITHWIRAJ MUKHERJEE
43	IT2016/093	11700216048	PRITAM MANNA
44	IT2016/059	11700216049	PRAVEEN KUMAR SHARMA
45	IT2016/070	11700216050	PRASENJIT DEY
46	IT2016/025	11700216051	PRAKASH KUMAR SINGH
47	IT2016/010	11700216052	PIYUSH KUMAR
48	IT2016/022	11700216053	PARTHAJIT MUKHERJEE
49	IT2016/085	11700216054	PAROMITA PODDAR
50	IT2016/080	11700216055	NUSHRAT HUSSAIN
51	IT2016/062	11700216056	MD MUZAMMIL
53	IT2016/066	11700216058	LAKHAN KUMAR
54	IT2016/008	11700216059	KUNAL THAKUR
55	IT2016/045	11700216060	KUMARI RIYA
56	IT2016/023	11700216061	KUMAR ANUBHAV
57	IT2016/076	11700216062	KUMAR ADITYA
58	IT2016/073	11700216063	KAVERI SAHA
59	IT2016/019	11700216064	INDRANI MAITY
60	IT2016/007	11700216065	HOZAIFA WAHID
61	IT2016/079	11700216066	HIMANSHU SHARAN
62	IT2016/018	11700216067	HIMANSHU JAISWAL
63	IT2016/035	11700216068	HEMANT KUMAR AGARWAL
64	IT2016/006	11700216069	HARSHIT ANAND GUPTA
65	IT2016/088	11700216070	ESHA GUPTA
66	IT2016/089	11700216071	DIPANJAN RAY
67	IT2016/043	11700216072	DEVESH DUGAR
68	IT2016/060	11700216073	DAMINI KUMARI
69	IT2016/015	11700216075	BITTU KUMAR
70	IT2016/040	11700216076	BIKRAM MITRA
71	IT2016/009	11700216077	BIDISHA MONDAL
72	IT2016/095	11700216078	AYUSH PARWAL
73	IT2016/064	11700216079	AVINASH KUMAR SINGH
74	IT2016/090	11700216080	AVIK DATTA
75	IT2016/016	11700216081	AVIJIT DAS
76	IT2016/032	11700216082	ATANU GHARA
77	IT2016/041	11700216083	ASHISH JAISWAL
78	IT2016/063	11700216084	ARUNAVA CHAUDHURI
79	IT2016/082	11700216085	ARPITA ROY CHOWDHURY
80	IT2016/017	11700216086	ARNAB DAS

9	13	22	14	8	23	65	1	1	1	1	1	1
9	12	20	13	7	21	55	1	1	1	1	0	1
9	15	23	15	9	24	75	1	1	1	1	1	1
10	14	24	14	9	24	75	1	1	1	1	1	1
10	14	23	14	10	24	75	1	1	1	1	1	1
9	14	22	14	8	23	65	1	1	1	1	1	1
10	13	23	13	8	23	65	1	1	1	1	1	1
9	12	21	13	8	22	55	1	1	1	1	1	0
8	13	22	14	9	23	65	1	1	1	1	1	1
9	12	21	12	10	22	65	1	1	1	1	1	1
10	12	22	14	8	22	65	1	1	1	1	1	1
9	14	23	13	10	24	75	1	1	1	1	1	1
9	13	23	13	9	23	65	1	1	1	1	1	1
8	14	23	13	9	22	65	1	1	1	1	1	1
9	14	23	14	10	23	75	1	1	1	1	1	1
9	15	24	15	9	25	75	1	1	1	1	1	1
9	13	22	12	9	3	65	1	1	1	1	0	1
10	15	25	15	10	25	85	1	1	1	1	1	1
9	14	24	14	9	23	75	1	1	1	1	1	1
9	12	20	11	10	21	55	1	1	1	0	1	0
8	11	20	13	7	21	45	1	0	1	1	0	0
9	14	23	14	9	23	65	1	1	1	1	1	1
9	13	24	14	9	24	75	1	1	1	1	1	1
9	13	21	14	8	22	65	1	1	1	1	1	1
9	13	22	13	9	22	65	1	1	1	1	1	1
8	14	21	12	9	23	65	1	1	1	1	1	1
10	13	24	15	10	25	85	1	1	1	1	1	1
10	12	24	15	9	25	85	1	1	1	1	1	1
8	13	23	14	9	23	75	1	1	1	1	1	1
9	14	23	14	10	23	75	1	1	1	1	1	1
10	13	23	13	10	23	75	1	1	1	1	1	1
9	13	21	13	9	22	55	1	1	1	1	1	0
9	14	23	13	10	23	65	1	1	1	1	1	1
9	11	20	11	9	20	55	1	0	1	0	1	0
10	14	24	14	9	24	85	1	1	1	1	1	1
10	13	23	13	10	23	85	1	1	1	1	1	1
8	12	20	14	6	20	55	1	1	1	0	1	0
8	14	22	12	10	22	65	1	1	1	1	1	1
8	12	20	12	8	21	65	1	1	1	1	1	1
9	12	21	12	9	22	55	1	1	1	1	1	0
9	12	22	13	8	23	65	1	1	1	1	1	1
9	13	23	13	9	23	75	1	1	1	1	1	1
9	14	23	13	8	24	75	1	1	1	1	1	1
9	13	23	13	8	22	75	1	1	1	1	1	1
8	13	21	11	9	22	55	1	1	1	0	1	0
7	12	20	11	9	20	24	0	1	1	0	1	0
8	14	22	13	9	23	75	1	1	1	1	1	1
10	12	20	13	8	21	55	1	1	1	1	1	0
9	13	22	14	8	22	75	1	1	1	1	1	1
8	12	21	13	8	21	65	1	1	1	1	1	1
9	12	22	12	8	21	65	1	1	1	1	1	1
9	11	20	12	9	20	55	1	0	1	1	1	0
9	12	22	13	9	23	65	1	1	1	1	1	1
9	11	20	12	9	21	55	1	0	1	1	1	0
8	13	22	12	10	22	75	1	1	1	1	1	1
9	14	23	13	10	23	75	1	1	1	1	1	1
9	14	22	13	10	23	75	1	1	1	1	1	1
9	12	20	13	6	20	55	1	1	1	0	1	0
9	14	23	14	9	23	75	1	1	1	1	1	1
9	13	24	14	10	24	75	1	1	1	1	1	1





**RCC INSTITUTE OF INFORMATION TECHNOLOGY**  
Canal South Road, Beliaghata, Kolkata- 700015  
College Code: 117  
(Affiliated to Maulana Abul Kalam Azad University of Technology, W.B)

81	IT2016/054	11700216087	ARIHANT RAJ
82	IT2016/001	11700216088	ARGHYA MRIDHA
83	IT2016/033	11700216089	ARGHADEEP MONDAL
84	IT2016/091	11700216091	ANWESHA SAHA
85	IT2016/012	11700216092	ANUMITA SAHA
86	IT2016/072	11700216093	ANSHUMAN BAKSHI
87	IT2016/084	11700216094	ANKITA SAHA
88	IT2016/068	11700216095	ANKITA DATTA
89	IT2016/074	11700216096	AMIT KUMAR
90	IT2016/051	11700216097	AMAN KUMAR
91	IT2016/044	11700216098	AMAN JAISWAL
92	IT2016/061	11700216099	AGNIBHO HOM CHOWDHURY
93	IT2016/039	11700216100	ABISHEK KUMAR MONDAL
94	IT2017/L01	11700217001	SUTANUKA DAS
95	IT2017/L06	11700217002	SNEHA YADAV
96	IT2017/L03	11700217003	RUMELI BANERJEE
97	IT2017/L02	11700217004	DEBJIT BHATTA
98	IT2017/L05	11700217005	DEBALINA MAITI
99	IT2017/L04	11700217006	ANWESHA DEY

8	13	23	13	9	23	75	1	1	1	1	1	1	1
8	12	20	10	8	20	55	1	1	1	0	1	1	0
9	11	20	12	8	20	55	1	0	1	1	1	1	0
9	14	22	12	8	22	65	1	1	1	1	1	1	1
8	11	20	11	9	20	55	1	0	1	0	1	1	0
8	13	20	12	9	21	65	1	1	1	1	1	1	1
9	12	22	13	9	23	75	1	1	1	1	1	1	1
7	13	20	13	7	21	55	0	1	1	1	0	1	0
9	11	20	13	7	22	65	1	0	1	1	0	1	1
9	13	22	13	9	23	75	1	1	1	1	1	1	1
8	12	20	13	8	20	55	1	1	1	1	1	1	0
7	13	22	14	9	21	65	0	1	1	1	1	1	1
8	13	20	12	9	23	65	1	1	1	1	1	1	1
9	13	22	13	9	23	75	1	1	1	1	1	1	1
8	14	23	13	8	23	75	1	1	1	1	1	1	1
7	13	20	12	9	20	55	0	1	1	1	1	1	0
9	11	22	14	8	23	75	1	0	1	1	1	1	1
10	12	23	14	7	22	65	1	1	1	1	0	1	1
10	13	22	13	8	22	75	1	1	1	1	1	1	1

1	90	87	98	91	89	97	69
0	8	11	0	7	9	1	29
CO attn	0.92	0.89	1.00	0.93	0.91	0.99	0.70

Avg Attn	0.939
Attn Level	3

Avg Attn	0.70
Attn Level	2

Overall Course Outcome Attainment												
The overall CO attainment level in the course considered is then computed as Direct CO attainment level = 50% of CO attainment level in CA tests + 50% of CO attainment level in ESE(End Semester Exam)												
Direct CO attainment level					2.5							
Direct PO attainment value = (Corresponding cell value from Table 1 x Overall CO attainment level for the course )/3												
	PO1	PO2	PO3	PO4	PO5	PO6	PO7	PO8	PO9	PO10	PO11	PO12
Avg values from table 1	3.00	1.83	1.67	1.17	2.00	2.00	2.00	2.50	2.67	1.80	1.80	2.00
Overall (Direct) CO attainment level	2.5	2.5	2.5	2.5	2.5	2.5	2.5	2.5	2.5	2.5	2.5	2.5
Attainment of PO for this course	2.50	1.53	1.39	0.97	1.67	1.67	1.67	2.08	2.22	1.50	1.50	1.67

Direct PSO attainment value = (Corresponding cell value from Table 2 x Overall CO attainment level for the course )/3			
	PSO1	PSO2	PSO3
Avg values from table 2	3.00	1.67	0.00
Overall(Direct) CO attainment level	2.5	2.50	2.5
Attainment of PSO for this course	2.5	1.39	0
			1.30

Mapping of CO with PO and PSO of Computer Architecture (Paper code: IT502)													
Enter correlation levels 1, 2 or 3 as defined below : 1 : Slight(Low) 2 : Moderate(Medium) 3 : Substantial(High) If there is no correlation, put " - " (enter single quote followed by single dash only)													
Table 1	TABLE 1	PO1	PO2	PO3	PO4	PO5	PO6	PO7	PO8	PO9	PO10	PO11	PO12
	CO1	3	1	2	2	-	2	1	1	2	3	1	2
	CO2	3	2	1	2	2	-	-	-	2	1	-	2
	CO3	3	2	3	1	-	-	-	1	2	2	-	2
	CO4	3	2	2	2	-	-	-	-	2	2	-	2
	CO5	3	2	1	2	3	-	-	-	2	1	-	2
	CO6	3	2	3	2	-	-	-	-	2	-	-	1
	AVERAGE.	3.00	1.83	2.00	1.83	2.50	1.00	1.00	1.00	1.50	1.80	1.00	1.83

Table 2	TABLE 2	PSO1	PSO2	PSO3
	CO1	3	3	1
	CO2	3	2	1
	CO3	3	2	1
	CO4	3	2	1
	CO5	3	2	1
	CO6	3	2	1
	AVERAGE	3.00	2.17	1.00

Attainment Level 1: 60% of students score more than Target marks out of the maximum relevant marks.  
Attainment Level 2: 70% of students score more than Target marks out of the maximum relevant marks.  
Attainment Level 3: 80% of students score more than Target marks out of the maximum relevant marks.



Percentage of Students Attaining Course Outcomes(COs) and Attainment Level																		
					ALL CA's						Univ. Exam							
					CA1/CA2/CA3/CA4													
					Course Outcomes	CO1	CO2	CO3	CO4	CO5		CO6	100	Course Outcome Attainment with target in %				
				Marks Distribution	10	15	25	15	10	25	CO1	CO2		CO3	CO4	CO5	CO6	CO Attainment in Univ Exam
Sl No	Class Roll	Univ Roll	Name	Target Level	80%						60%	80%						
1	IT2016/034	11700216006	YASH AGARWAL		10	15	22	15	10	22	85	1	1	1	1	1	1	1
2	IT2016/071	11700216007	VIVEK KUMAR		10	13	20	12	10	21	75	1	1	1	1	1	1	1
3	IT2016/027	11700216008	VISHWADHWAJ KUMAR		7	10	16	9	7	15	55	0	0	0	0	0	0	0
4	IT2016/075	11700216009	UZZWALPREET KAUR		10	15	22	15	10	22	85	1	1	1	1	1	1	1
5	IT2016/047	11700216010	TURNISHA SARKAR		8	12	17	12	8	18	65	1	1	0	1	1	0	1
6	IT2016/037	11700216011	TIASHA SARKAR		8	12	18	11	8	18	65	1	1	0	0	1	0	1
7	IT2016/086	11700216012	TAMOGHNA CHOWDHURY		8	11	17	11	8	17	65	1	0	0	0	1	0	1
8	IT2016/081	11700216013	SWETA BOSE		9	13	21	12	10	20	75	1	1	1	1	1	1	1
9	IT2016/028	11700216014	SWARNALI ROY		10	13	20	12	9	20	75	1	1	1	1	1	1	1
10	IT2016/087	11700216015	SUVRAJIT MUKHERJEE		9	13	20	12	10	20	75	1	1	1	1	1	1	1
11	IT2016/013	11700216016	SUSTHIT BISWAS		9	11	17	11	8	18	65	1	0	0	0	1	0	1
12	IT2016/026	11700216017	SUPRIYANTA PODDAR		10	13	20	13	10	20	75	1	1	1	1	1	1	1
13	IT2016/020	11700216018	SUDHANSHU KUMAR		8	12	18	11	9	18	65	1	1	0	0	1	0	1
14	IT2016/094	11700216019	SUBHOJEET BHADURI		8	12	18	11	8	17	65	1	1	0	0	1	0	1
15	IT2016/003	11700216020	SUBHAJIT MAJUMDAR		10	13	20	12	9	21	75	1	1	1	1	1	1	1
16	IT2016/057	11700216021	SREJITA SAHA		10	12	17	12	8	17	65	1	1	0	1	1	0	1
17	IT2016/038	11700216022	SOMA ROY		9	12	18	12	8	18	65	1	1	0	1	1	0	1
18	IT2016/058	11700216023	SK MD FARUK		6	9	13	8	7	12	45	0	0	0	0	0	0	0
19	IT2016/014	11700216024	SIDDHANT SAHANI		6	8	12	8	7	12	45	0	0	0	0	0	0	0
20	IT2016/031	11700216025	SHUBHA GAYEN		7	9	15	9	8	15	55	0	0	0	0	1	0	0
21	IT2016/065	11700216026	SHREYASH CHAMARIA		10	12	17	11	8	18	65	1	1	0	0	1	0	1
22	IT2016/049	11700216027	SHREYA VATS		10	11	18	12	9	18	65	1	0	0	1	1	0	1
23	IT2016/052	11700216028	SHIWAM KUMAR SUMAN		7	9	15	9	7	15	55	0	0	0	0	0	0	0
24	IT2016/021	11700216029	SHASHANK ROY		10	12	21	13	9	20	75	1	1	1	1	1	1	1
25	IT2016/053	11700216030	SHAHZEB AKHTAR		6	8	13	9	6	13	45	0	0	0	0	0	0	0
26	IT2016/046	11700216031	SAYON MOULIK		10	11	18	12	8	17	65	1	0	0	1	1	0	1
27	IT2016/078	11700216032	SAYANTAN CHATTERJEE		7	10	16	9	8	16	55	0	0	0	0	1	0	0
28	IT2016/029	11700216033	SANANDA PODDER		10	11	17	11	8	17	65	1	0	0	0	1	0	1
29	IT2016/030	11700216034	SAMRAT HALDER		10	10	15	9	8	16	55	1	0	0	0	1	0	0
30	IT2016/002	11700216035	RONAK BARMAN		10	10	15	9	8	15	55	1	0	0	0	1	0	0
31	IT2016/036	11700216036	ROHIT SINGH		10	12	21	13	10	20	75	1	1	1	1	1	1	1
32	IT2016/048	11700216037	RITWIK BANERJEE		10	12	20	12	10	20	75	1	1	1	1	1	1	1
33	IT2016/083	11700216038	RITTIKA PAUL		9	11	18	11	8	18	65	1	0	0	0	1	0	1
34	IT2016/004	11700216039	RIBHU GHOSH		10	12	20	12	10	20	75	1	1	1	1	1	1	1
35	IT2016/067	11700216040	RAVI SHANKAR		9	12	18	12	8	17	65	1	1	0	1	1	0	1
36	IT2016/069	11700216041	RAJARSHI DAS		8	12	18	11	8	18	65	1	1	0	0	1	0	1
37	IT2016/055	11700216042	RAHUL KUMAR THAKUR		8	12	15	9	7	15	55	1	1	0	0	0	0	0
38	IT2016/042	11700216043	RAHUL KARMAKAR		9	11	17	11	9	18	65	1	0	0	0	1	0	1
39	IT2016/011	11700216044	RAHUL BARMAN		10	12	21	13	9	21	75	1	1	1	1	1	1	1
40	IT2016/077	11700216045	PUSPITA DAS		10	15	23	14	10	22	85	1	1	1	1	1	1	1
41	IT2016/092	11700216046	PRIYANKA DAS		9	13	20	13	10	21	75	1	1	1	1	1	1	1
42	IT2016/024	11700216047	PRITHWIRAJ MUKHERJEE		8	12	18	11	9	17	65	1	1	0	0	1	0	1
43	IT2016/093	11700216048	PRITAM MANNA		9	11	17	12	9	18	65	1	0	0	1	1	0	1
44	IT2016/059	11700216049	PRAVEEN KUMAR SHARMA		10	13	20	13	10	21	75	1	1	1	1	1	1	1
45	IT2016/070	11700216050	PRASENJIT DEY		10	12	21	13	10	20	75	1	1	1	1	1	1	1
46	IT2016/025	11700216051	PRAKASH KUMAR SINGH		9	12	18	11	9	17	65	1	1	0	0	1	0	1
47	IT2016/010	11700216052	PIYUSH KUMAR		9	12	21	13	9	20	75	1	1	1	1	1	1	1
48	IT2016/022	11700216053	PARTHAJIT MUKHERJEE		8	12	18	11	8	18	65	1	1	0	0	1	0	1
49	IT2016/085	11700216054	PAROMITA PODDAR		9	12	17	11	8	17	65	1	1	0	0	1	0	1
50	IT2016/080	11700216055	NUSHRAT HUSSAIN		8	9	16	9	7	15	55	1	0	0	0	0	0	0
51	IT2016/062	11700216056	MD MUZAMMIL		8	11	17	12	8	18	65	1	0	0	1	1	0	1
52	IT2016/066	11700216058	LAKHAN KUMAR		8	12	18	11	9	17	65	1	1	0	0	1	0	1
53	IT2016/008	11700216059	KUNAL THAKUR		9	12	17	11	9	18	65	1	1	0	0	1	0	1
54	IT2016/045	11700216060	KUMARI RIYA		10	13	20	13	10	20	75	1	1	1	1	1	1	1
55	IT2016/023	11700216061	KUMAR ANUBHAV		10	13	21	12	10	21	75	1	1	1	1	1	1	1
56	IT2016/076	11700216062	KUMAR ADITYA		8	9	16	9	7	16	55	1	0	0	0	0	0	0
57	IT2016/073	11700216063	KAVERI SAHA		8	11	18	11	8	17	65	1	0	0	0	1	0	1
58	IT2016/019	11700216064	INDRANI MAITY		9	12	17	12	8	18	65	1	1	0	1	1	0	1
59	IT2016/007	11700216065	HOZAIFA WAHID		10	13	21	12	10	20	75	1	1	1	1	1	1	1
60	IT2016/079	11700216066	HIMANSHU SHARAN		10	12	21	13	9	21	75	1	1	1	1	1	1	1
61	IT2016/018	11700216067	HIMANSHU JAISWAL		9	11	18	11	9	17	65	1	0	0	0	1	0	1



62	IT2016/035	11700216068	HEMANT KUMAR AGARWAL
63	IT2016/006	11700216069	HARSHIT ANAND GUPTA
64	IT2016/088	11700216070	ESHA GUPTA
65	IT2016/089	11700216071	DIPANJAN RAY
66	IT2016/043	11700216072	DEVESH DUGAR
67	IT2016/060	11700216073	DAMINI KUMARI
68	IT2016/015	11700216075	BITTU KUMAR
69	IT2016/040	11700216076	BIKRAM MITRA
70	IT2016/009	11700216077	BIDISHA MONDAL
71	IT2016/095	11700216078	AYUSH PARWAL
72	IT2016/064	11700216079	AVINASH KUMAR SINGH
73	IT2016/090	11700216080	AVIK DATTA
74	IT2016/016	11700216081	AVIJIT DAS
75	IT2016/032	11700216082	ATANU GHARA
76	IT2016/041	11700216083	ASHISH JAISWAL
77	IT2016/063	11700216084	ARUNAVA CHAUDHURI
78	IT2016/082	11700216085	ARPITA ROY CHOWDHURY
79	IT2016/017	11700216086	ARNAB DAS
80	IT2016/054	11700216087	ARIHANT RAJ
81	IT2016/001	11700216088	ARGHYA MRIDHA
82	IT2016/033	11700216089	ARGHADEEP MONDAL
83	IT2016/091	11700216091	ANWESHA SAHA
84	IT2016/012	11700216092	ANUMITA SAHA
85	IT2016/072	11700216093	ANSHUMAN BAKSHI
86	IT2016/084	11700216094	ANKITA SAHA
87	IT2016/068	11700216095	ANKITA DATTA
88	IT2016/074	11700216096	AMIT KUMAR
89	IT2016/051	11700216097	AMAN KUMAR
90	IT2016/044	11700216098	AMAN JAISWAL
91	IT2016/061	11700216099	AGNIBHO HOM CHOWDHURY
92	IT2016/039	11700216100	ABISHEK KUMAR MONDAL
93	IT2017/L01	11700217001	SUTANUKA DAS
94	IT2017/L06	11700217002	SNEHA YADAV
95	IT2017/L03	11700217003	RUMELI BANERJEE
96	IT2017/L02	11700217004	DEBJIT BHATTA
97	IT2017/L05	11700217005	DEBALINA MAITI
98	IT2017/L04	11700217006	ANWESHA DEY

10	12	21	12	9	20	75	1	1	1	1	1	1	1
10	15	23	14	10	22	85	1	1	1	1	1	1	1
10	13	21	12	9	21	75	1	1	1	1	1	1	1
10	12	21	13	10	21	75	1	1	1	1	1	1	1
9	12	18	11	9	17	65	1	1	0	0	1	0	1
10	12	21	12	9	20	75	1	1	1	1	1	1	1
10	13	20	12	9	21	75	1	1	1	1	1	1	1
10	15	23	15	10	23	85	1	1	1	1	1	1	1
10	12	21	13	9	20	75	1	1	1	1	1	1	1
10	14	23	15	10	23	85	1	1	1	1	1	1	1
8	11	18	11	8	17	65	1	0	0	0	1	0	1
7	9	16	9	7	15	55	0	0	0	0	0	0	0
9	12	18	11	9	17	65	1	1	0	0	1	0	1
9	11	18	12	8	18	65	1	0	0	1	1	0	1
10	13	20	12	10	21	75	1	1	1	1	1	1	1
10	15	23	15	10	22	85	1	1	1	1	1	1	1
10	14	23	15	10	23	85	1	1	1	1	1	1	1
9	12	18	11	8	17	65	1	1	0	0	1	0	1
10	14	22	15	10	22	85	1	1	1	1	1	1	1
7	9	12	9	7	12	45	0	0	0	0	0	0	0
7	10	16	10	8	15	55	0	0	0	0	1	0	0
10	12	18	12	8	18	65	1	1	0	1	1	0	1
8	9	16	10	7	16	55	1	0	0	0	0	0	0
10	12	21	12	9	21	75	1	1	1	1	1	1	1
10	15	23	14	10	23	85	1	1	1	1	1	1	1
10	14	22	14	10	22	85	1	1	1	1	1	1	1
8	12	17	12	8	18	65	1	1	0	1	1	0	1
8	12	17	11	9	17	65	1	1	0	0	1	0	1
8	12	17	12	8	18	65	1	1	0	1	1	0	1
10	13	20	12	9	21	75	1	1	1	1	1	1	1
10	13	20	13	10	21	75	1	1	1	1	1	1	1
7	10	16	9	7	16	55	0	0	0	0	0	0	0
8	9	15	9	8	16	55	1	0	0	0	1	0	0
7	9	16	9	8	15	55	0	0	0	0	1	0	0
2	2	2	2	2	1	0	0	0	0	0	0	0	0
8	9	15	10	8	15	55	1	0	0	0	1	0	0
10	14	22	15	10	22	85	1	1	1	1	1	1	1

1	85	65	41	54	85	41	77
0	13	33	57	44	13	57	21
CO attn	0.87	0.66	0.42	0.55	0.87	0.42	0.79

Avg Attn	0.63
Attn Level	1

Avg Attn	0.79
Attn Level	2

Overall Course Outcome Attainment												
The overall CO attainment level in the course considered is then computed as Direct CO attainment level = 50% of CO attainment level in CA tests + 50% of CO attainment level in ESE(End Semester Exam)												
Direct CO attainment level					1.5							
Direct PO attainment value = (Corresponding cell value from Table 1 x Overall CO attainment level for the course )/3												
	PO1	PO2	PO3	PO4	PO5	PO6	PO7	PO8	PO9	PO10	PO11	PO12
Avg values from table 1	3.00	1.83	2.00	1.83	2.50	1.00	1.00	1.00	1.50	1.80	1.00	1.83
Overall(Direct) CO attainment level	1.5	1.5	1.5	1.5	1.5	1.5	1.5	1.5	1.5	1.5	1.5	1.5
Attainment of PO for this course	1.50	0.92	1.00	0.92	1.25	0.50	0.50	0.50	0.75	0.90	0.50	0.92
Direct PSO attainment value = (Corresponding cell value from Table 2 x Overall CO attainment level for the course )/3												
	PSO1	PSO2	PSO3									
Avg values from table 2	3.00	2.17	1.00									
Overall (Direct ) CO attainment level	1.5	1.50	1.5									
Attainment of PSO for this course	1.5	1.08	0.50	1.03								



**Mapping of CO with PO and PSO of Operating System (Paper code: IT-503)**

Enter correlation levels 1, 2 or 3 as defined below :  
1 : Slight(Low) 2 : Moderate(Medium) 3 : Substantial(High) If there is no correlation, put " - " (enter single quote followed by single dash only)

Table 1	TABLE 1	PO1	PO2	PO3	PO4	PO5	PO6	PO7	PO8	PO9	PO10	PO11	PO12
	CO1	3	1	1	-	-	1	1	-	-	-	-	2
	CO2	3	2	1	1	2	-	-	-	-	1	-	2
	CO3	3	2	3	1	1	-	-	-	-	1	-	2
	CO4	3	3	3	3	2	1	1	-	-	2	-	2
	CO5	3	2	1	1	3	1	-	-	-	1	-	2
	CO6	3	2	2	1	-	-	-	-	-	1	-	2
	AVERAGE	3.00	2.00	1.83	1.40	2.00	1.00	1.00	0	0	1.20	0	2.00

Average =sum/ number of entry

Table 2	TABLE 2	PSO1	PSO2	PSO3
	CO1	2	2	1
	CO2	2	2	1
	CO3	3	2	1
	CO4	3	3	2
	CO5	3	3	2
	CO6	2	2	1
	AVERAGE	2.50	2.33	1.33

Attainment Level 1: 60% of students score more than Target marks out of the maximum relevant marks.  
Attainment Level 2: 70% of students score more than Target marks out of the maximum relevant marks.  
Attainment Level 3: 80% of students score more than Target marks out of the maximum relevant marks.

**Percentage of Students Attaining Course Outcomes(COs) and Attainment Level**

					ALL CA's						Univ. Exam									
					CA1/CA2/CA3/CA4															
					Course Outcomes	CO1	CO2	CO3	CO4	CO5		CO6	Course Outcome Attainment with target in %							
						10	15	25	25	15		10	100	CO1	CO2	CO3	CO4	CO5	CO6	CO Attainment in Univ Exam
					Target Level	80%						60%	80%							
Sl No	Class Roll	Univ Roll	Name																	
1	IT2016/034	11700216006	YASH AGARWAL		8	13	21	22	12	8	75	1	1	1	1	1	1	1		
2	IT2016/071	11700216007	VIVEK KUMAR		7	13	20	21	12	9	55	0	1	1	1	1	1	0		
3	IT2016/027	11700216008	VISHWADHWAJ KUMAR		8	11	20	20	13	9	45	1	0	1	1	1	1	0		
4	IT2016/075	11700216009	UZZWALPREET KAUR		10	12	23	22	14	10	75	1	1	1	1	1	1	1		
5	IT2016/047	11700216010	TURNISHA SARKAR		10	11	22	21	14	10	75	1	0	1	1	1	1	1		
6	IT2016/037	11700216011	TIASHA SARKAR		8	13	21	22	13	10	65	1	1	1	1	1	1	1		
7	IT2016/086	11700216012	TAMOGHNA CHOWDHURY		7	13	21	23	12	8	65	0	1	1	1	1	1	1		
8	IT2016/081	11700216013	SWETA BOSE		9	14	23	20	12	7	75	1	1	1	1	1	0	1		
9	IT2016/028	11700216014	SWARNALI ROY		10	13	24	21	13	8	75	1	1	1	1	1	1	1		
10	IT2016/087	11700216015	SUVRAJIT MUKHERJEE		10	12	21	22	14	9	65	1	1	1	1	1	1	1		
11	IT2016/013	11700216016	SUSTHIT BISWAS		10	13	23	19	14	9	65	1	1	1	0	1	1	1		
12	IT2016/026	11700216017	SUPRIYANTA PODDAR		9	14	23	23	14	10	75	1	1	1	1	1	1	1		
13	IT2016/020	11700216018	SUDHANSHU KUMAR		6	14	20	22	11	9	65	0	1	1	1	0	1	1		
14	IT2016/094	11700216019	SUBHOJEET BHADURI		7	13	19	22	12	9	75	0	1	0	1	1	1	1		
15	IT2016/003	11700216020	SUBHAJIT MAJUMDAR		10	13	24	21	11	8	65	1	1	1	1	0	1	1		
16	IT2016/057	11700216021	SREJITA SAHA		9	14	23	23	12	7	65	1	1	1	1	1	0	1		
17	IT2016/038	11700216022	SOMA ROY		10	13	24	22	12	10	55	1	1	1	1	1	1	0		
18	IT2016/058	11700216023	SK MD FARUK		7	14	20	20	12	10	55	0	1	1	1	1	1	0		
19	IT2016/014	11700216024	SIDDHANT SAHANI		10	13	24	21	12	10	55	1	1	1	1	1	1	0		
20	IT2016/031	11700216025	SHUBHA GAYEN		9	13	22	22	12	9	55	1	1	1	1	1	1	0		
21	IT2016/065	11700216026	SHREYASH CHAMARIA		9	12	20	21	13	9	75	1	1	1	1	1	1	1		
22	IT2016/049	11700216027	SHREYA VATS		9	15	23	22	14	9	65	1	1	1	1	1	1	1		
23	IT2016/052	11700216028	SHIWAM KUMAR SUMAN		10	14	24	23	14	8	65	1	1	1	1	1	1	1		
24	IT2016/021	11700216029	SHASHANK ROY		10	14	23	22	12	8	55	1	1	1	1	1	1	0		
25	IT2016/053	11700216030	SHAHZEB AKHTAR		9	14	22	20	14	9	45	1	1	1	1	1	1	0		
26	IT2016/046	11700216031	SAYON MOULIK		10	13	23	20	14	10	65	1	1	1	1	1	1	1		
27	IT2016/078	11700216032	SAYANTAN CHATTERJEE		9	12	21	21	12	10	75	1	1	1	1	1	1	1		
28	IT2016/029	11700216033	SANANDA PODDER		8	13	22	22	14	9	65	1	1	1	1	1	1	1		
29	IT2016/030	11700216034	SAMRAT HALDER		9	12	21	21	12	9	65	1	1	1	1	1	1	1		
30	IT2016/002	11700216035	RONAK BARMAN		10	12	22	23	11	9	55	1	1	1	1	0	1	0		



**RCC INSTITUTE OF INFORMATION TECHNOLOGY**  
Canal South Road, Beliaghata, Kolkata- 700015

**College Code: 117**

**(Affiliated to Maulana Abul Kalam Azad University of Technology, W.B)**

31	IT2016/036	11700216036	ROHIT SINGH
32	IT2016/048	11700216037	RITWIK BANERJEE
33	IT2016/083	11700216038	RITTIKA PAUL
34	IT2016/004	11700216039	RIBHU GHOSH
35	IT2016/067	11700216040	RAVI SHANKAR
36	IT2016/069	11700216041	RAJARSHI DAS
37	IT2016/055	11700216042	RAHUL KUMAR THAKUR
38	IT2016/042	11700216043	RAHUL KARMAKAR
39	IT2016/011	11700216044	RAHUL BARMAN
40	IT2016/077	11700216045	PUSPITA DAS
41	IT2016/092	11700216046	PRIYANKA DAS
42	IT2016/024	11700216047	PRITHWIRAJ MUKHERJEE
43	IT2016/093	11700216048	PRITAM MANNA
44	IT2016/059	11700216049	PRAVEEN KUMAR SHARMA
45	IT2016/070	11700216050	PRASENJIT DEY
46	IT2016/025	11700216051	PRAKASH KUMAR SINGH
47	IT2016/010	11700216052	PIYUSH KUMAR
48	IT2016/022	11700216053	PARTHAJIT MUKHERJEE
49	IT2016/085	11700216054	PAROMITA PODDAR
50	IT2016/080	11700216055	NUSHRAT HUSSAIN
51	IT2016/062	11700216056	MD MUZAMMIL
52	IT2016/066	11700216058	LAKHAN KUMAR
53	IT2016/008	11700216059	KUNAL THAKUR
54	IT2016/045	11700216060	KUMARI RIYA
55	IT2016/023	11700216061	KUMAR ANUBHAV
56	IT2016/076	11700216062	KUMAR ADITYA
57	IT2016/073	11700216063	KAVERI SAHA
58	IT2016/019	11700216064	INDRANI MAITY
59	IT2016/007	11700216065	HOZAIFA WAHID
60	IT2016/079	11700216066	HIMANSHU SHARAN
61	IT2016/018	11700216067	HIMANSHU JAISWAL
62	IT2016/035	11700216068	HEMANT KUMAR AGARWAL
63	IT2016/006	11700216069	HARSHIT ANAND GUPTA
64	IT2016/088	11700216070	ESHA GUPTA
65	IT2016/089	11700216071	DIPANJAN RAY
66	IT2016/043	11700216072	DEVESH DUGAR
67	IT2016/060	11700216073	DAMINI KUMARI
68	IT2016/015	11700216075	BITTU KUMAR
69	IT2016/040	11700216076	BIKRAM MITRA
70	IT2016/009	11700216077	BIDISHA MONDAL
71	IT2016/095	11700216078	AYUSH PARWAL
72	IT2016/064	11700216079	AVINASH KUMAR SINGH
73	IT2016/090	11700216080	AVIK DATTA
74	IT2016/016	11700216081	AVIJIT DAS
75	IT2016/032	11700216082	ATANU GHARA
76	IT2016/041	11700216083	ASHISH JAISWAL
77	IT2016/063	11700216084	ARUNAVA CHAUDHURI
78	IT2016/082	11700216085	ARPITA ROY CHOWDHURY
79	IT2016/017	11700216086	ARNAB DAS
80	IT2016/054	11700216087	ARIHANT RAJ
81	IT2016/001	11700216088	ARGHYA MRIDHA
82	IT2016/033	11700216089	ARGHADEEP MONDAL
83	IT2016/091	11700216091	ANWESHA SAHA
84	IT2016/012	11700216092	ANUMITA SAHA
85	IT2016/072	11700216093	ANSHUMAN BAKSHI
86	IT2016/084	11700216094	ANKITA SAHA
87	IT2016/068	11700216095	ANKITA DATTA
88	IT2016/074	11700216096	AMIT KUMAR
89	IT2016/051	11700216097	AMAN KUMAR
90	IT2016/044	11700216098	AMAN JAISWAL
91	IT2016/061	11700216099	AGNIBHO HOM CHOWDHURY
92	IT2016/039	11700216100	ABISHEK KUMAR MONDAL
93	IT2017/L01	11700217001	SUTANUKA DAS
94	IT2017/L06	11700217002	SNEHA YADAV
95	IT2017/L03	11700217003	RUMELI BANERJEE
96	IT2017/L02	11700217004	DEBJIT BHATTA
97	IT2017/L05	11700217005	DEBALINA MAITI
98	IT2017/L04	11700217006	ANWESHA DEY

9	14	23	22	12	9	65	1	1	1	1	1	1	1
9	13	23	24	11	9	65	1	1	1	1	0	1	1
8	14	23	22	12	7	65	1	1	1	1	1	0	1
9	14	23	21	13	9	75	1	1	1	1	1	1	1
9	15	24	20	13	10	65	1	1	1	1	1	1	1
9	13	22	22	12	10	65	1	1	1	1	1	1	1
10	15	25	21	14	9	65	1	1	1	1	1	1	1
9	14	24	22	14	9	65	1	1	1	1	1	1	1
9	12	20	23	13	9	65	1	1	1	1	1	1	1
8	11	20	21	13	8	75	1	0	1	1	1	1	1
9	14	23	22	13	8	75	1	1	1	1	1	1	1
9	13	24	20	12	10	65	1	1	1	1	1	1	1
9	13	21	22	14	10	55	1	1	1	1	1	1	0
9	13	22	22	14	9	75	1	1	1	1	1	1	1
8	14	21	20	12	9	55	1	1	1	1	1	1	0
10	13	24	18	14	9	65	1	1	1	0	1	1	1
10	12	24	20	12	9	65	1	1	1	1	1	1	1
8	13	23	22	12	9	65	1	1	1	1	1	1	1
9	14	23	23	13	9	65	1	1	1	1	1	1	1
10	13	23	22	13	9	65	1	1	1	1	1	1	1
9	13	21	22	14	10	65	1	1	1	1	1	1	1
9	14	23	21	15	7	65	1	1	1	1	1	0	1
9	11	20	22	15	10	65	1	0	1	1	1	1	1
10	14	24	21	14	10	75	1	1	1	1	1	1	1
10	13	23	24	14	10	75	1	1	1	1	1	1	1
8	12	20	22	12	10	55	1	1	1	1	1	1	0
8	14	22	21	11	9	55	1	1	1	1	0	1	0
8	12	20	20	8	9	85	1	1	1	1	0	1	1
9	12	21	22	12	9	75	1	1	1	1	1	1	1
9	12	22	21	12	9	75	1	1	1	1	1	1	1
9	13	23	21	11	9	55	1	1	1	1	0	1	0
9	14	23	20	14	9	75	1	1	1	1	1	1	1
9	13	23	23	14	9	75	1	1	1	1	1	1	1
8	13	21	24	14	9	75	1	1	1	1	1	1	1
7	12	20	23	14	8	75	0	1	1	1	1	1	1
8	14	22	22	14	8	75	1	1	1	1	1	1	1
10	12	20	21	12	10	65	1	1	1	1	1	1	1
9	13	22	22	12	10	75	1	1	1	1	1	1	1
8	12	21	22	13	10	75	1	1	1	1	1	1	1
9	12	22	21	13	10	75	1	1	1	1	1	1	1
9	11	20	24	12	9	85	1	0	1	1	1	1	1
9	12	22	21	11	9	65	1	1	1	1	0	1	1
9	11	20	23	12	9	55	1	0	1	1	1	1	0
8	13	22	23	12	9	75	1	1	1	1	1	1	1
9	14	23	22	13	7	65	1	1	1	1	1	0	1
9	14	22	24	13	9	65	1	1	1	1	1	1	1
9	12	20	21	13	8	75	1	1	1	1	1	1	1
9	14	23	22	11	9	75	1	1	1	1	0	1	1
9	13	24	21	14	9	75	1	1	1	1	1	1	1
8	13	23	24	14	9	65	1	1	1	1	1	1	1
8	12	20	21	12	10	55	1	1	1	1	1	1	0
9	13	20	21	12	10	55	1	1	1	1	1	1	0
9	13	22	22	13	10	55	1	1	1	1	1	1	0
8	12	20	23	14	10	65	1	1	1	1	1	1	1
8	13	20	20	14	9	75	1	1	1	1	1	1	1
9	12	22	21	14	9	75	1	1	1	1	1	1	1
7	13	20	21	14	7	85	0	1	1	1	1	0	1
9	11	20	23	11	6	65	1	0	1	1	0	0	1
9	13	22	22	12	10	65	1	1	1	1	1	1	1
8	12	20	21	13	10	65	1	1	1	1	1	1	1
7	13	22	22	12	9	65	0	1	1	1	1	1	1
8	13	20	21	12	9	65	1	1	1	1	1	1	1
9	13	22	22	10	9	65	1	1	1	1	0	1	1
8	14	23	21	12	9	65	1	1	1	1	1	1	1
7	13	20	21	12	8	55	0	1	1	1	1	1	0
9	11	22	23	12	10	45	1	0	1	1	1	1	0
9	12	23	21	13	9	65	1	1	1	1	1	1	1
8	10	18	17	9	6	75	1	0	0	0	0	0	1

1	89	89	96	95	86	90	78
0	9	9	2	3	12	8	20
CO attn	0.91	0.82	0.89	0.88	0.80	0.83	0.72

Avg Attn	0.855	Avg Attn	0.72
Attn Level	3	Attn Level	2





Overall Course Outcome Attainment													
The overall CO attainment level in the course considered is then computed as Direct CO attainment level = 50% of CO attainment level in CA tests + 50% of CO attainment level in ESE(End Semester Exam)													
Direct CO attainment level					2.5								
Direct PO attainment value = (Corresponding cell value from Table 1 x Overall CO attainment level for the course )/3													
	PO1	PO2	PO3	PO4	PO5	PO6	PO7	PO8	PO9	PO10	PO11	PO12	
Avg values from table 1	3.00	2.00	1.83	1.40	2.00	1.00	1.00	0	0	1.20	0	2.00	
Overall (Direct) CO attainment level	2.5	2.5	2.5	2.5	2.5	2.5	2.5	2.5	2.5	2.5	2.5	2.5	
Attainment of PO for this course	2.50	1.67	1.53	1.17	1.67	0.83	0.83	0.00	0.00	1.00	0.00	1.67	1.07

Direct PSO attainment value = (Corresponding cell value from Table 2 x Overall CO attainment level for the course )/3				
	PSO1	PSO2	PSO3	
Avg values from table 2	2.50	2.33	1.33	
Overall (Direct ) CO attainment level	2.5	2.50	2.50	
Attainment of PSO for this course	2.08	1.94	1.11	1.71

### Mapping of CO with PO and PSO of Programming Practices using C++ (Paper code: IT504F)

Enter correlation levels 1, 2 or 3 as defined below : 1 : Slight(Low) 2 : Moderate(Medium) 3 : Substantial(High) If there is no correlation, put " - " (enter single quote followed by single dash only)													
Table 1	TABLE 1	PO1	PO2	PO3	PO4	PO5	PO6	PO7	PO8	PO9	PO10	PO11	PO12
	CO1	3	2	3	2	2	1	-	-	2	-	1	2
	CO2	3	3	3	2	2	-	-	-	1	-	2	2
	CO3	3	3	3	2	1	-	-	-	3	-	2	2
	CO4	3	3	3	2	1	-	-	-	3	-	2	2
	CO5	3	3	3	2	2	-	-	-	2	-	2	2
	CO6	3	3	3	2	3	2	2	2	3	3	3	2
	AVERAGE	3.00	2.83	3.00	2.00	1.83	1.50	2.00	2.00	2.33	3.00	2.00	2.00
Average =sum/ number of entry													

Table 2	TABLE 2	PSO1	PSO2	PSO3
	CO1	3	2	3
	CO2	3	2	3
	CO3	3	2	3
	CO4	3	2	3
	CO5	3	2	3
	CO6	3	3	3
	AVERAGE	3.00	2.17	3.00

Attainment Level 1: 60% of students score more than Target marks out of the maximum relevant marks.  
Attainment Level 2: 70% of students score more than Target marks out of the maximum relevant marks.  
Attainment Level 3: 80% of students score more than Target marks out of the maximum relevant marks.

Percentage of Students Attaining Course Outcomes(COs) and Attainment Level																		
					ALL CA's						Univ. Exam	Course Outcome Attainment with target in %						
					CA1/CA2/CA3/CA4													
				Course Outcomes	CO1	CO2	CO3	CO4	CO5	CO6		100	CO1	CO2	CO3	CO4	CO5	CO6
				Marks Distribution	10	25	25	15	15	10	CO1		CO2	CO3	CO4	CO5	CO6	
Sl No	Class Roll	Univ Roll	Name	Target Level	80%						60%	80%						
1	IT2016/034	11700216006	YASH AGARWAL		8	25	21	15	14	8	65	1	1	0	1	1	1	
2	IT2016/071	11700216007	VIVEK KUMAR		6	25	20	15	14	7	65	0	1	1	1	1	0	1
3	IT2016/027	11700216008	VISHWADHWAJ KUMAR		8	20	20	14	14	8	55	1	1	1	1	1	1	0
4	IT2016/075	11700216009	UZZWALPREET KAUR		10	22	23	15	9	10	75	1	1	1	1	0	1	1
5	IT2016/047	11700216010	TURNISHA SARKAR		10	21	22	14	15	10	65	1	1	1	1	1	1	1
6	IT2016/037	11700216011	TIASHA SARKAR		8	21	21	15	15	8	55	1	1	1	1	1	1	0
7	IT2016/086	11700216012	TAMOGHNA CHOWDHURY		6	25	21	14	14	7	75	0	1	1	1	1	0	1
8	IT2016/081	11700216013	SWETA BOSE		9	25	23	15	14	9	65	1	1	1	1	1	1	1
9	IT2016/028	11700216014	SWARNALI ROY		10	25	24	15	15	10	75	1	1	1	1	1	1	1
10	IT2016/087	11700216015	SUVRAJIT MUKHERJEE		10	25	21	15	14	10	75	1	1	1	1	1	1	1
11	IT2016/013	11700216016	SUSTHIT BISWAS		10	25	23	15	15	10	75	1	1	1	1	1	1	1
12	IT2016/026	11700216017	SUPRIYANTA PODDAR		9	24	23	15	15	9	75	1	1	1	1	1	1	1
13	IT2016/020	11700216018	SUDHANSHU KUMAR		6	25	20	15	14	6	65	0	1	1	1	1	0	1
14	IT2016/094	11700216019	SUBHOJEET BHADURI		7	23	20	14	14	7	75	0	1	1	1	1	0	1
15	IT2016/003	11700216020	SUBHAJIT MAJUMDAR		10	23	24	15	15	10	65	1	1	1	1	1	1	1
16	IT2016/057	11700216021	SREJITA SAHA		7	14	23	15	14	9	55	0	0	1	1	1	1	0
17	IT2016/038	11700216022	SOMA ROY		10	13	24	13	14	10	55	1	0	1	1	1	1	0



**RCC INSTITUTE OF INFORMATION TECHNOLOGY**  
Canal South Road, Beliaghata, Kolkata- 700015

**College Code: 117**

**(Affiliated to Maulana Abul Kalam Azad University of Technology, W.B)**

18	IT2016/058	11700216023	SK MD FARUK
19	IT2016/014	11700216024	SIDDHANT SAHANI
20	IT2016/031	11700216025	SHUBHA GAYEN
21	IT2016/065	11700216026	SHREYASH CHAMARIA
22	IT2016/049	11700216027	SHREYA VATS
23	IT2016/052	11700216028	SHIWAM KUMAR SUMAN
24	IT2016/021	11700216029	SHASHANK ROY
25	IT2016/053	11700216030	SHAHZEB AKHTAR
26	IT2016/046	11700216031	SAYON MOULIK
27	IT2016/078	11700216032	SAYANTAN CHATTERJEE
28	IT2016/029	11700216033	SANANDA PODDER
29	IT2016/030	11700216034	SAMRAT HALDER
30	IT2016/002	11700216035	RONAK BARMAN
31	IT2016/036	11700216036	ROHIT SINGH
32	IT2016/048	11700216037	RITWIK BANERJEE
33	IT2016/083	11700216038	RITTIKA PAUL
34	IT2016/004	11700216039	RIBHU GHOSH
35	IT2016/067	11700216040	RAVI SHANKAR
36	IT2016/069	11700216041	RAJARSHI DAS
37	IT2016/055	11700216042	RAHUL KUMAR THAKUR
38	IT2016/042	11700216043	RAHUL KARMAKAR
39	IT2016/011	11700216044	RAHUL BARMAN
40	IT2016/077	11700216045	PUSPITA DAS
41	IT2016/092	11700216046	PRIYANKA DAS
42	IT2016/024	11700216047	PRITHWIRAJ MUKHERJEE
43	IT2016/093	11700216048	PRITAM MANNA
44	IT2016/059	11700216049	PRAVEEN KUMAR SHARMA
45	IT2016/070	11700216050	PRASENJIT DEY
46	IT2016/025	11700216051	PRAKASH KUMAR SINGH
47	IT2016/010	11700216052	PIYUSH KUMAR
48	IT2016/022	11700216053	PARTHAJIT MUKHERJEE
49	IT2016/085	11700216054	PAROMITA PODDAR
50	IT2016/080	11700216055	NUSHRAT HUSSAIN
51	IT2016/062	11700216056	MD MUZAMMIL
52	IT2016/066	11700216058	LAKHAN KUMAR
53	IT2016/008	11700216059	KUNAL THAKUR
54	IT2016/045	11700216060	KUMARI RIYA
55	IT2016/023	11700216061	KUMAR ANUBHAV
56	IT2016/076	11700216062	KUMAR ADITYA
57	IT2016/073	11700216063	KAVERI SAHA
58	IT2016/019	11700216064	INDRANI MAITY
59	IT2016/007	11700216065	HOZAIFA WAHID
60	IT2016/079	11700216066	HIMANSHU SHARAN
61	IT2016/018	11700216067	HIMANSHU JAISWAL
62	IT2016/035	11700216068	HEMANT KUMAR AGARWAL
63	IT2016/006	11700216069	HARSHIT ANAND GUPTA
64	IT2016/088	11700216070	ESHA GUPTA
65	IT2016/089	11700216071	DIPANJAN RAY
66	IT2016/043	11700216072	DEVESH DUGAR
67	IT2016/060	11700216073	DAMINI KUMARI
68	IT2016/015	11700216075	BITTU KUMAR
69	IT2016/040	11700216076	BIKRAM MITRA
70	IT2016/009	11700216077	BIDISHA MONDAL
71	IT2016/095	11700216078	AYUSH PARWAL
72	IT2016/064	11700216079	AVINASH KUMAR SINGH
73	IT2016/090	11700216080	AVIK DATTA
74	IT2016/016	11700216081	AVIJIT DAS
75	IT2016/032	11700216082	ATANU GHARA
76	IT2016/041	11700216083	ASHISH JAISWAL
77	IT2016/063	11700216084	ARUNAVA CHAUDHURI
78	IT2016/082	11700216085	ARPITA ROY CHOWDHURY
79	IT2016/017	11700216086	ARNAB DAS
80	IT2016/054	11700216087	ARIHANT RAJ

6	14	20	15	14	7	55	0	0	1	1	1	0	0
10	13	24	14	14	10	45	1	0	1	1	1	1	0
6	13	22	14	14	9	65	0	0	1	1	1	1	1
9	12	20	15	13	9	75	1	0	1	1	1	1	1
9	15	23	13	15	9	75	1	0	1	1	1	1	1
10	14	24	14	14	10	65	1	0	1	1	1	1	1
10	14	23	14	14	10	75	1	0	1	1	1	1	1
7	14	22	14	14	9	55	0	0	1	1	1	1	0
10	13	23	13	15	10	85	1	0	1	1	1	1	1
5	12	21	15	13	9	85	0	0	1	1	1	1	1
8	13	22	15	14	8	75	1	0	1	1	1	1	1
9	12	21	14	14	9	75	1	0	1	1	1	1	1
10	12	22	15	14	10	55	1	0	1	1	1	1	0
9	14	23	14	15	9	75	1	0	1	1	1	1	1
9	13	23	15	14	9	75	1	0	1	1	1	1	1
8	14	23	14	15	8	75	1	0	1	1	1	1	1
9	14	23	14	14	9	65	1	0	1	1	1	1	1
9	15	24	13	15	9	65	1	0	1	1	1	1	1
9	13	22	15	15	9	75	1	0	1	1	1	1	1
10	15	25	15	15	10	75	1	0	1	1	1	1	1
9	14	24	14	13	9	65	1	0	1	1	1	1	1
9	12	20	14	14	9	75	1	0	1	1	1	1	1
8	11	20	14	14	8	65	1	0	1	1	1	1	1
9	14	23	13	15	9	65	1	0	1	1	1	1	1
9	13	24	13	14	9	75	1	0	1	1	1	1	1
9	13	21	14	14	9	65	1	0	1	1	1	1	1
9	13	22	15	14	9	65	1	0	1	1	1	1	1
8	14	21	14	15	8	65	1	0	1	1	1	1	1
6	13	24	14	14	10	65	0	0	1	1	1	1	1
7	12	24	13	15	10	75	0	0	1	1	1	1	1
8	13	23	15	15	8	75	1	0	1	1	1	1	1
9	14	23	15	15	9	65	1	0	1	1	1	1	1
10	13	23	14	14	10	75	1	0	1	1	1	1	1
9	13	21	15	13	9	75	1	0	1	1	1	1	1
9	14	23	13	13	9	75	1	0	1	1	1	1	1
9	11	20	14	13	9	65	1	0	1	1	1	1	1
6	14	24	14	15	10	85	0	0	1	1	1	1	1
7	13	23	15	14	10	85	0	0	1	1	1	1	1
8	12	20	15	15	8	75	1	0	1	1	1	1	1
7	14	22	13	14	8	65	0	0	1	1	1	1	1
8	12	20	14	13	8	75	1	0	1	1	1	1	1
10	12	21	15	15	9	85	1	0	1	1	1	1	1
9	12	22	14	14	9	75	1	0	1	1	1	1	1
9	13	23	14	14	9	75	1	0	1	1	1	1	1
8	14	23	15	13	9	65	1	0	1	1	1	1	1
8	13	21	15	14	8	75	1	0	1	1	1	1	1
7	12	20	15	15	7	85	0	0	1	1	1	0	1
7	14	22	14	14	8	55	0	0	1	1	1	1	0
10	12	20	13	14	10	65	1	0	1	1	1	1	1
9	13	22	13	13	9	65	1	0	1	1	1	1	1
8	12	21	14	13	8	75	1	0	1	1	1	1	1
9	12	22	15	15	9	65	1	0	1	1	1	1	1
6	11	20	15	15	9	75	0	0	1	1	1	1	1
9	12	22	14	14	9	75	1	0	1	1	1	1	1
7	11	20	14	14	9	85	0	0	1	1	1	1	1
8	13	22	15	15	8	85	1	0	1	1	1	1	1
9	14	23	14	14	9	65	1	0	1	1	1	1	1
9	14	22	15	15	9	75	1	0	1	1	1	1	1
9	12	20	15	15	9	85	1	0	1	1	1	1	1
8	14	23	15	15	9	75	1	0	1	1	1	1	1
9	13	24	15	15	9	75	1	0	1	1	1	1	1
8	13	23	14	14	8	75	1	0	1	1	1	1	1



81	IT2016/001	11700216088	ARGHYA MRIDHA
82	IT2016/033	11700216089	ARGHADEEP MONDAL
83	IT2016/091	11700216091	ANWESHA SAHA
84	IT2016/012	11700216092	ANUMITA SAHA
85	IT2016/072	11700216093	ANSHUMAN BAKSHI
86	IT2016/084	11700216094	ANKITA SAHA
87	IT2016/068	11700216095	ANKITA DATTA
88	IT2016/074	11700216096	AMIT KUMAR
89	IT2016/051	11700216097	AMAN KUMAR
90	IT2016/044	11700216098	AMAN JAISWAL
91	IT2016/061	11700216099	AGNIBHO HOM CHOWDHURY
92	IT2016/039	11700216100	ABISHEK KUMAR MONDAL
93	IT2017/L01	11700217001	SUTANUKA DAS
94	IT2017/L06	11700217002	SNEHA YADAV
95	IT2017/L03	11700217003	RUMELI BANERJEE
96	IT2017/L02	11700217004	DEBJIT BHATT
97	IT2017/L05	11700217005	DEBALINA MAITI
98	IT2017/L04	11700217006	ANWESHA DEY

8	12	20	14	15	8	55	1	0	1	1	1	1	0
9	13	20	14	14	9	55	1	0	1	1	1	1	0
9	13	22	15	15	9	85	1	0	1	1	1	1	1
8	12	20	15	15	8	55	1	0	1	1	1	1	0
8	13	20	14	13	8	75	1	0	1	1	1	1	1
9	12	22	15	15	9	75	1	0	1	1	1	1	1
7	13	20	14	15	7	85	0	0	1	1	1	0	1
9	11	20	13	14	9	65	1	0	1	1	1	1	1
9	13	22	14	13	9	75	1	0	1	1	1	1	1
8	12	20	14	14	8	65	1	0	1	1	1	1	1
7	13	22	14	14	7	75	0	0	1	1	1	0	1
8	13	20	13	15	8	75	1	0	1	1	1	1	1
9	13	22	14	13	9	55	1	0	1	1	1	1	0
6	14	23	13	14	8	75	0	0	1	1	1	1	1
7	13	20	13	14	7	55	0	0	1	1	1	0	0
9	11	22	14	13	9	45	1	0	1	1	1	1	0
7	12	23	14	13	10	75	0	0	1	1	1	1	1
7	12	22	14	13	10	75	0	0	1	1	1	1	1

1	74	15	97	98	97	89	83
0	24	83	1	0	1	9	15
CO attn	0.76	0.15	0.99	1.00	0.99	0.91	0.85

Avg Attn	0.799
Attn Level	2

Avg Attn	0.85
Attn Level	3

Overall Course Outcome Attainment													
The overall CO attainment level in the course considered is then computed as Direct CO attainment level = 50% of CO attainment level in CA tests + 50% of CO attainment level in ESE(End Semester Exam)													
Direct CO attainment level					2.5								
Direct PO attainment value = (Corresponding cell value from Table 1 x Overall CO attainment level for the course )/3													
	PO1	PO2	PO3	PO4	PO5	PO6	PO7	PO8	PO9	PO10	PO11	PO12	
Avg values from table 1	3.00	2.83	3.00	2.00	1.83	1.50	2.00	2.00	2.33	3.00	2.00	2.00	
Overall (Direct) CO attainment level	2.5	2.5	2.5	2.5	2.5	2.5	2.5	2.5	2.5	2.5	2.5	2.5	
Attainment of PO for this course	2.50	2.36	2.50	1.67	1.53	1.25	1.67	1.67	1.94	2.50	1.67	1.67	1.91

Direct PSO attainment value = (Corresponding cell value from Table 2 x Overall CO attainment level for the course )/3				
	PSO1	PSO2	PSO3	
Avg values from table 2	3.00	2.17	3.00	
Overall (Direct ) CO attainment level	2.50	2.50	2.50	
Attainment of PSO for this course	2.50	1.81	2.50	2.15

Mapping of CO with PO and PSO of Algorithms Laboratory (Paper code: IT591)													
Enter correlation levels 1, 2 or 3 as defined below : 1 : Slight(Low) 2 : Moderate(Medium) 3 : Substantial(High) If there is no correlation, put " - " (enter single quote followed by single dash only)													
Table 1	TABLE 1	PO1	PO2	PO3	PO4	PO5	PO6	PO7	PO8	PO9	PO10	PO11	PO12
	CO1	3	3	3	1	1	-	-	-	-	-	-	1
	CO2	3	3	3	2	3	-	-	2	-	-	-	2
	CO3	3	3	3	2	3	-	-	2	1	-	-	2
	CO4	3	3	3	2	3	-	-	2	-	-	1	2
	CO5	3	3	3	2	3	-	-	1	1	-	1	2
	CO6	3	3	2	1	1	-	-	-	1	-	-	1
	AVERAGE	3.00	3.00	2.83	1.67	2.33	0	0	1.75	1.00	0	1.00	1.67
Average =sum/ number of entry													

Table 2	TABLE 2	PSO1	PSO2	PSO3
	CO1	3	3	-
	CO2	3	1	-
	CO3	3	2	-
	CO4	3	3	-
	CO5	3	3	-
	CO6	3	3	-
	AVERAGE	3.00	2.50	0

Attainment Level 1: 60% of students score more than Target marks out of the maximum relevant marks.  
Attainment Level 2: 70% of students score more than Target marks out of the maximum relevant marks.  
Attainment Level 3: 80% of students score more than Target marks out of the maximum relevant marks.



**RCC INSTITUTE OF INFORMATION TECHNOLOGY**  
**Canal South Road, Beliaghata, Kolkata- 700015**  
**College Code: 117**  
**(Affiliated to Maulana Abul Kalam Azad University of Technology, W.B)**

Percentage of students attaining course outcomes and attainment level																					
					ALL PCA's						Univ. Exam	Course Outcome Attainment with target in %									
					PCA1			PCA2													
					Course Outcomes MARKS Distribution	CO1	CO2	CO3	CO4	CO5		CO6	CO Attainment in Univ Exam								
						15	15	10	15	15		10		60	CO1	CO2	CO3	CO4	CO5	CO6	
Sl No	Class Roll	Univ Roll	Name	Target Level	80%						60%	80%									
1	IT2016/034	11700216006	YASH AGARWAL		15	14	9	14	15	9	55	1	1	1	1	1	1	1			
2	IT2016/071	11700216007	VIVEK KUMAR		13	13	8	12	13	8	40	1	1	1	1	1	1	0			
3	IT2016/027	11700216008	VISHWADHWAJ KUMAR		12	13	9	12	12	8	45	1	1	1	1	1	1	1			
4	IT2016/075	11700216009	UZZWALPREET KAUR		14	15	9	15	14	9	56	1	1	1	1	1	1	1			
5	IT2016/047	11700216010	TURNISHA SARKAR		14	15	10	14	15	9	57	1	1	1	1	1	1	1			
6	IT2016/037	11700216011	TIASHA SARKAR		15	14	9	14	14	8	50	1	1	1	1	1	1	1			
7	IT2016/086	11700216012	TAMOGHNA CHOWDHURY		13	13	8	12	13	8	46	1	1	1	1	1	1	1			
8	IT2016/081	11700216013	SWETA BOSE		15	15	10	14	15	9	55	1	1	1	1	1	1	1			
9	IT2016/028	11700216014	SWARNALI ROY		12	12	8	13	12	8	41	1	1	1	1	1	1	0			
10	IT2016/087	11700216015	SUVRAJIT MUKHERJEE		12	12	8	12	12	7	35	1	1	1	1	1	0	0			
11	IT2016/013	11700216016	SUSTHIT BISWAS		12	13	9	12	13	8	44	1	1	1	1	1	1	1			
12	IT2016/026	11700216017	SUPRIYANTA PODDAR		15	14	9	15	14	9	56	1	1	1	1	1	1	1			
13	IT2016/020	11700216018	SUDHANSHU KUMAR		12	13	8	12	13	8	45	1	1	1	1	1	1	1			
14	IT2016/094	11700216019	SUBHOJEET BHADURI		15	14	10	14	15	9	57	1	1	1	1	1	1	1			
15	IT2016/003	11700216020	SUBHAJIT MAJUMDAR		14	15	10	15	14	9	57	1	1	1	1	1	1	1			
16	IT2016/057	11700216021	SREJITA SAHA		15	15	9	14	15	9	55	1	1	1	1	1	1	1			
17	IT2016/038	11700216022	SOMA ROY		15	14	9	15	14	8	56	1	1	1	1	1	1	1			
18	IT2016/058	11700216023	SK MD FARUK		12	13	8	12	12	8	41	1	1	1	1	1	1	0			
19	IT2016/014	11700216024	SIDDHANT SAHANI		14	15	9	14	15	9	57	1	1	1	1	1	1	1			
20	IT2016/031	11700216025	SHUBHA GAYEN		14	15	8	15	14	8	51	1	1	1	1	1	1	1			
21	IT2016/065	11700216026	SHREYASH CHAMARIA		13	12	8	12	13	8	46	1	1	1	1	1	1	1			
22	IT2016/049	11700216027	SHREYA VATS		14	15	9	15	14	9	52	1	1	1	1	1	1	1			
23	IT2016/052	11700216028	SHIWAM KUMAR SUMAN		15	14	9	14	15	9	55	1	1	1	1	1	1	1			
24	IT2016/021	11700216029	SHASHANK ROY		14	15	10	15	14	9	57	1	1	1	1	1	1	1			
25	IT2016/053	11700216030	SHAHZEB AKHTAR		15	14	10	14	15	9	55	1	1	1	1	1	1	1			
26	IT2016/046	11700216031	SAYON MOULIK		15	15	9	15	14	10	56	1	1	1	1	1	1	1			
27	IT2016/078	11700216032	SAYANTAN CHATTERJEE		12	12	8	13	12	8	40	1	1	1	1	1	1	0			
28	IT2016/029	11700216033	SANANDA PODDER		12	13	8	12	13	8	44	1	1	1	1	1	1	1			
29	IT2016/030	11700216034	SAMRAT HALDER		13	11	8	12	12	7	35	1	0	1	1	1	0	0			
30	IT2016/002	11700216035	RONAK BARMAN		14	15	9	15	14	9	55	1	1	1	1	1	1	1			
31	IT2016/036	11700216036	ROHIT SINGH		14	13	8	14	15	9	41	1	1	1	1	1	1	0			
32	IT2016/048	11700216037	RITWIK BANERJEE		15	14	9	14	14	9	53	1	1	1	1	1	1	1			
33	IT2016/083	11700216038	RITTIKA PAUL		15	14	9	15	14	9	52	1	1	1	1	1	1	1			
34	IT2016/004	11700216039	RIBHU GHOSH		15	15	10	15	15	10	58	1	1	1	1	1	1	1			
35	IT2016/067	11700216040	RAVI SHANKAR		15	14	8	14	15	10	52	1	1	1	1	1	1	1			
36	IT2016/069	11700216041	RAJARSHI DAS		13	12	9	12	12	8	45	1	1	1	1	1	1	1			
37	IT2016/055	11700216042	RAHUL KUMAR THAKUR		13	15	8	15	14	9	57	1	1	1	1	1	1	1			
38	IT2016/042	11700216043	RAHUL KARMAKAR		14	15	9	14	15	9	56	1	1	1	1	1	1	1			
39	IT2016/011	11700216044	RAHUL BARMAN		12	12	9	12	12	8	46	1	1	1	1	1	1	1			
40	IT2016/077	11700216045	PUSPITA DAS		12	11	8	11	12	6	35	1	0	1	0	1	0	0			
41	IT2016/092	11700216046	PRIYANKA DAS		15	15	9	15	14	9	55	1	1	1	1	1	1	1			
42	IT2016/024	11700216047	PRITHWIRAJ MUKHERJEE		15	14	10	15	14	10	57	1	1	1	1	1	1	1			
43	IT2016/093	11700216048	PRITAM MANNA		15	15	9	14	14	9	55	1	1	1	1	1	1	1			
44	IT2016/059	11700216049	PRAVEEN KUMAR SHARMA		15	14	9	15	14	9	53	1	1	1	1	1	1	1			
45	IT2016/070	11700216050	PRASENJIT DEY		12	11	8	12	12	8	35	1	0	1	1	1	1	0			
46	IT2016/025	11700216051	PRAKASH KUMAR SINGH		14	15	9	14	14	9	55	1	1	1	1	1	1	1			
47	IT2016/010	11700216052	PIYUSH KUMAR		12	14	9	13	12	9	46	1	1	1	1	1	1	1			
48	IT2016/022	11700216053	PARTHAJIT MUKHERJEE		12	13	8	11	12	8	40	1	1	1	0	1	1	0			
49	IT2016/085	11700216054	PAROMITA PODDAR		12	13	8	12	12	9	47	1	1	1	1	1	1	1			
50	IT2016/080	11700216055	NUSHRAT HUSSAIN		12	13	8	12	12	8	41	1	1	1	1	1	1	0			
51	IT2016/062	11700216056	MD MUZAMMIL		12	11	8	12	13	9	40	1	0	1	1	1	1	0			
52	IT2016/066	11700216058	LAKHAN KUMAR		12	12	8	13	12	8	46	1	1	1	1	1	1	1			
53	IT2016/008	11700216059	KUNAL THAKUR		13	13	8	13	12	8	45	1	1	1	1	1	1	1			
54	IT2016/045	11700216060	KUMARI RIYA		14	15	10	15	14	10	57	1	1	1	1	1	1	1			
55	IT2016/023	11700216061	KUMAR ANUBHAV		14	15	9	14	14	9	56	1	1	1	1	1	1	1			
56	IT2016/076	11700216062	KUMAR ADITYA		13	12	8	11	12	9	41	1	1	1	0	1	1	0			
57	IT2016/073	11700216063	KAVERI SAHA		15	14	9	15	14	10	51	1	1	1	1	1	1	1			
58	IT2016/019	11700216064	INDRANI MAITY		12	12	8	12	13	8	45	1	1	1	1	1	1	1			
59	IT2016/007	11700216065	HOZAIFA WAHID		13	12	8	13	11	7	35	1	1	1	1	0	0	0			
60	IT2016/079	11700216066	HIMANSHU SHARAN		14	15	9	14	15	9	52	1	1	1	1	1	1	1			



61	IT2016/018	11700216067	HIMANSHU JAISWAL
62	IT2016/035	11700216068	HEMANT KUMAR AGARWAL
63	IT2016/006	11700216069	HARSHIT ANAND GUPTA
64	IT2016/088	11700216070	ESHA GUPTA
65	IT2016/089	11700216071	DIPANJAN RAY
66	IT2016/043	11700216072	DEVESH DUGAR
67	IT2016/060	11700216073	DAMINI KUMARI
68	IT2016/015	11700216075	BITTU KUMAR
69	IT2016/040	11700216076	BIKRAM MITRA
70	IT2016/009	11700216077	BIDISHA MONDAL
71	IT2016/095	11700216078	AYUSH PARWAL
72	IT2016/064	11700216079	AVINASH KUMAR SINGH
73	IT2016/090	11700216080	AVIK DATTA
74	IT2016/016	11700216081	AVIJIT DAS
75	IT2016/032	11700216082	ATANU GHARA
76	IT2016/041	11700216083	ASHISH JAISWAL
77	IT2016/063	11700216084	ARUNAVA CHAUDHURI
78	IT2016/082	11700216085	ARPITA ROY CHOWDHURY
79	IT2016/017	11700216086	ARNAB DAS
80	IT2016/054	11700216087	ARIHANT RAJ
81	IT2016/001	11700216088	ARGHYA MRIDHA
82	IT2016/033	11700216089	ARGHADEEP MONDAL
83	IT2016/091	11700216091	ANWESHA SAHA
84	IT2016/012	11700216092	ANUMITA SAHA
85	IT2016/072	11700216093	ANSHUMAN BAKSHI
86	IT2016/084	11700216094	ANKITA SAHA
87	IT2016/068	11700216095	ANKITA DATTA
88	IT2016/074	11700216096	AMIT KUMAR
89	IT2016/051	11700216097	AMAN KUMAR
90	IT2016/044	11700216098	AMAN JAISWAL
91	IT2016/061	11700216099	AGNIBHO HOM CHOWDHURY
92	IT2016/039	11700216100	ABISHEK KUMAR MONDAL
93	IT2017/L01	11700217001	SUTANUKA DAS
94	IT2017/L06	11700217002	SNEHA YADAV
95	IT2017/L03	11700217003	RUMELI BANERJEE
96	IT2017/L02	11700217004	DEBJIT BHATTA
97	IT2017/L05	11700217005	DEBALINA MAITI
98	IT2017/L04	11700217006	ANWESHA DEY

15	14	9	15	15	9	57	1	1	1	1	1	1	1
14	15	9	15	14	9	51	1	1	1	1	1	1	1
14	15	10	14	15	9	55	1	1	1	1	1	1	1
12	12	7	11	10	7	35	1	1	0	0	0	0	0
12	10	7	12	10	6	28	1	0	0	1	0	0	0
11	12	8	12	11	7	46	0	1	1	1	0	0	1
12	12	8	12	13	9	47	1	1	1	1	1	1	1
12	13	9	12	13	8	45	1	1	1	1	1	1	1
15	14	9	15	14	9	50	1	1	1	1	1	1	1
12	13	8	13	13	8	49	1	1	1	1	1	1	1
14	15	9	14	15	8	51	1	1	1	1	1	1	1
14	15	9	14	15	10	56	1	1	1	1	1	1	1
14	15	9	14	14	9	55	1	1	1	1	1	1	1
15	15	9	14	15	9	55	1	1	1	1	1	1	1
14	15	9	14	14	10	56	1	1	1	1	1	1	1
14	15	9	14	14	9	55	1	1	1	1	1	1	1
13	10	8	13	12	7	35	1	0	1	1	1	1	0
15	14	10	15	14	9	57	1	1	1	1	1	1	1
14	15	10	13	14	9	57	1	1	1	1	1	1	1
15	14	9	14	15	9	56	1	1	1	1	1	1	1
12	13	8	13	12	9	41	1	1	1	1	1	1	0
14	15	10	15	14	9	52	1	1	1	1	1	1	1
12	12	9	13	12	9	46	1	1	1	1	1	1	1
12	13	8	13	13	8	40	1	1	1	1	1	1	0
12	11	8	12	10	7	35	1	0	1	1	0	0	0
14	15	9	14	15	9	53	1	1	1	1	1	1	1
12	13	9	13	12	8	47	1	1	1	1	1	1	1
12	13	8	12	12	9	40	1	1	1	1	1	1	0
12	12	8	13	13	8	45	1	1	1	1	1	1	1
12	12	9	14	13	8	41	1	1	1	1	1	1	0
15	13	9	15	13	9	41	1	1	1	1	1	1	0
14	15	8	13	12	8	46	1	1	1	1	1	1	1
12	12	8	12	13	9	47	1	1	1	1	1	1	1
13	12	9	13	13	8	45	1	1	1	1	1	1	1
12	13	8	13	12	9	40	1	1	1	1	1	1	0
13	12	9	13	13	8	46	1	1	1	1	1	1	1
12	12	8	12	13	9	45	1	1	1	1	1	1	1
12	12	8	12	13	8	41	1	1	1	1	1	1	0

1	97	91	96	94	93	90	73
0	1	7	2	4	5	8	25
CO attn	0.99	0.93	0.98	0.96	0.95	0.92	0.74

Avg Attn	0.95
Attn Level	3

Avg Attn	0.74
Attn Level	2

Overall Course Outcome Attainment													
The overall CO attainment level in the course considered is then computed as Direct CO attainment level = 40% of CO attainment level in PCA + 60% of CO attainment level in ESE(End Semester Exam)													
Direct CO attainment level												2.4	
PO attainment value = (Corresponding cell value from Table 1 x Overall CO attainment level for the course )/3													
	PO1	PO2	PO3	PO4	PO5	PO6	PO7	PO8	PO9	PO10	PO11	PO12	
Avg values from table 1	3.00	3.00	2.83	1.67	2.33	0	0	1.75	1.00	0	1.00	1.67	
Overall(Direct) CO attainment level	2.4	2.4	2.4	2.4	2.4	2.4	2.4	2.4	2.4	2.4	2.4	2.4	
Attainment of PO for this course	2.40	2.40	2.27	1.33	1.87	0.00	0.00	1.40	0.80	0.00	0.80	1.33	1.22

PSO attainment value = (Corresponding cell value from Table 2 x Overall CO attainment level for the course )/3				
	PSO1	PSO2	PSO3	
Avg values from table 2	3.00	2.50	0	
Overall(Direct) CO attainment level	2.4	2.4	2.4	
Attainment of PSO for this course	2.40	2.00	0.00	1.47





**Mapping of CO with PO and PSO of Computer Architecture Lab (Paper code: IT592)**

Enter correlation levels 1, 2 or 3 as defined below :  
1 : Slight(Low) 2 : Moderate(Medium) 3 : Substantial(High) If there is no correlation, put " - " (enter single quote followed by single dash only)

TABLE 1	PO1	PO2	PO3	PO4	PO5	PO6	PO7	PO8	PO9	PO10	PO11	PO12
CO1	2	1	2	1	1	-	-	-	-	1	1	1
CO2	1	1	1	1	1	-	-	-	-	1	-	1
CO3	2	1	1	1	1	-	-	-	-	1	-	1
CO4	1	1	1	1	1	-	-	-	-	1	-	1
CO5	1	1	1	1	1	-	-	-	-	1	-	1
CO6	1	1	3	1	3	-	-	-	2	2	2	1
AVERAGE	1.33	1.00	1.50	1.00	1.33	0.00	0.00	0.00	2.00	1.17	1.50	1.00

Average =sum/ number of entry

TABLE 2	PSO1	PSO2	PSO3
CO1	3	-	1
CO2	3	-	1
CO3	3	-	1
CO4	3	-	1
CO5	3	-	1
CO6	3	1	1
AVERAGE	3.00	1.00	1.00

Attainment Level 1: 60% of students score more than Target marks out of the maximum relevant marks.  
Attainment Level 2: 70% of students score more than Target marks out of the maximum relevant marks.  
Attainment Level 3: 80% of students score more than Target marks out of the maximum relevant marks.

Percentage of Students Attaining Course Outcomes(COs) and Attainment Level																			
						ALL PCA's						Univ. Exam	Course Outcome Attainment with target in %						
						PCA1			PCA2										
						CO1	CO2	CO3	CO4	CO5	CO6		CO1	CO2	CO3	CO4	CO5	CO6	CO Attainment in Univ Exam
						15	15	10	15	15	10		60	CO1	CO2	CO3	CO4	CO5	CO6
Sl No	Class Roll	Univ Roll	Name	Target Level	80%						80%	80%						CO Attainment in Univ Exam	
1	IT2016/034	11700216006	YASH AGARWAL		14	14	10	15	15	10	50	1	1	1	1	1	1	1	
2	IT2016/071	11700216007	VIVEK KUMAR		15	15	10	15	15	10	56	1	1	1	1	1	1	1	
3	IT2016/027	11700216008	VISHWADHWAJ KUMAR		13	12	9	12	12	9	44	1	1	1	1	1	1	0	
4	IT2016/075	11700216009	UZZWALPREET KAUR		15	15	10	15	15	10	56	1	1	1	1	1	1	1	
5	IT2016/047	11700216010	TURNISHA SARKAR		14	15	10	14	14	10	50	1	1	1	1	1	1	1	
6	IT2016/037	11700216011	TIASHA SARKAR		15	15	10	15	15	10	56	1	1	1	1	1	1	1	
7	IT2016/086	11700216012	TAMOGHNA CHOWDHURY		13	13	10	12	12	10	44	1	1	1	1	1	1	0	
8	IT2016/081	11700216013	SWETA BOSE		15	15	10	15	15	10	56	1	1	1	1	1	1	1	
9	IT2016/028	11700216014	SWARNALI ROY		15	14	10	14	14	10	50	1	1	1	1	1	1	1	
10	IT2016/087	11700216015	SUVRAJIT MUKHERJEE		15	15	10	15	15	10	56	1	1	1	1	1	1	1	
11	IT2016/013	11700216016	SUSTHIT BISWAS		14	15	10	14	14	10	50	1	1	1	1	1	1	1	
12	IT2016/026	11700216017	SUPRIYANTA PODDAR		15	15	10	15	14	10	50	1	1	1	1	1	1	1	
13	IT2016/020	11700216018	SUDHANSHU KUMAR		15	15	10	15	15	10	50	1	1	1	1	1	1	1	
14	IT2016/094	11700216019	SUBHOJEET BHADURI		12	12	10	13	12	9	44	1	1	1	1	1	1	0	
15	IT2016/003	11700216020	SUBHAJIT MAJUMDAR		12	12	10	13	12	10	44	1	1	1	1	1	1	0	
16	IT2016/057	11700216021	SREJITA SAHA		15	14	10	14	15	10	50	1	1	1	1	1	1	1	
17	IT2016/038	11700216022	SOMA ROY		15	15	10	14	15	10	50	1	1	1	1	1	1	1	
18	IT2016/058	11700216023	SK MD FARUK		13	13	9	13	12	9	44	1	1	1	1	1	1	0	
19	IT2016/014	11700216024	SIDDHANT SAHANI		13	13	9	13	13	10	44	1	1	1	1	1	1	0	
20	IT2016/031	11700216025	SHUBHA GAYEN		15	14	10	15	15	10	50	1	1	1	1	1	1	1	
21	IT2016/065	11700216026	SHREYASH CHAMARIA		15	15	10	14	14	10	50	1	1	1	1	1	1	1	
22	IT2016/049	11700216027	SHREYA VATS		15	15	10	15	14	10	50	1	1	1	1	1	1	1	
23	IT2016/052	11700216028	SHIWAM KUMAR SUMAN		12	13	9	13	12	10	44	1	1	1	1	1	1	0	
24	IT2016/021	11700216029	SHASHANK ROY		14	15	10	14	14	10	50	1	1	1	1	1	1	1	
25	IT2016/053	11700216030	SHAHZEB AKHTAR		13	13	9	12	12	10	44	1	1	1	1	1	1	0	
26	IT2016/046	11700216031	SAYON MOULIK		15	15	10	15	15	10	56	1	1	1	1	1	1	1	
27	IT2016/078	11700216032	SAYANTAN CHATTERJEE		14	14	10	14	14	10	50	1	1	1	1	1	1	1	
28	IT2016/029	11700216033	SANANDA PODDER		15	15	10	15	14	10	50	1	1	1	1	1	1	1	
29	IT2016/030	11700216034	SAMRAT HALDER		13	12	9	13	12	9	44	1	1	1	1	1	1	0	
30	IT2016/002	11700216035	RONAK BARMAN		14	14	10	14	14	10	50	1	1	1	1	1	1	1	
31	IT2016/036	11700216036	ROHIT SINGH		14	15	10	14	14	10	50	1	1	1	1	1	1	1	
32	IT2016/048	11700216037	RITWIK BANERJEE		15	15	10	15	15	10	56	1	1	1	1	1	1	1	
33	IT2016/083	11700216038	RITTIKA PAUL		12	12	10	13	13	10	44	1	1	1	1	1	1	0	
34	IT2016/004	11700216039	RIBHU GHOSH		15	15	10	15	15	10	56	1	1	1	1	1	1	1	
35	IT2016/067	11700216040	RAVI SHANKAR		14	15	10	15	15	10	50	1	1	1	1	1	1	1	
36	IT2016/069	11700216041	RAJARSHI DAS		14	14	10	15	14	10	50	1	1	1	1	1	1	1	
37	IT2016/055	11700216042	RAHUL KUMAR THAKUR		15	15	10	15	15	10	50	1	1	1	1	1	1	1	
38	IT2016/042	11700216043	RAHUL KARMAKAR		15	15	10	14	15	10	50	1	1	1	1	1	1	1	
39	IT2016/011	11700216044	RAHUL BARMAN		15	15	10	15	15	10	56	1	1	1	1	1	1	1	
40	IT2016/077	11700216045	PUSPITA DAS		15	15	10	15	15	10	56	1	1	1	1	1	1	1	



**RCC INSTITUTE OF INFORMATION TECHNOLOGY**  
Canal South Road, Beliaghata, Kolkata- 700015

**College Code: 117**

**(Affiliated to Maulana Abul Kalam Azad University of Technology, W.B)**

41	IT2016/092	11700216046	PRIYANKA DAS
42	IT2016/024	11700216047	PRITHWIRAJ MUKHERJEE
43	IT2016/093	11700216048	PRITAM MANNA
44	IT2016/059	11700216049	PRAVEEN KUMAR SHARMA
45	IT2016/070	11700216050	PRASENJIT DEY
46	IT2016/025	11700216051	PRAKASH KUMAR SINGH
47	IT2016/010	11700216052	PIYUSH KUMAR
48	IT2016/022	11700216053	PARTHAJIT MUKHERJEE
49	IT2016/085	11700216054	PAROMITA PODDAR
50	IT2016/080	11700216055	NUSHRAT HUSSAIN
51	IT2016/062	11700216056	MD MUZAMMIL
52	IT2016/066	11700216058	LAKHAN KUMAR
53	IT2016/008	11700216059	KUNAL THAKUR
54	IT2016/045	11700216060	KUMARI RIYA
55	IT2016/023	11700216061	KUMAR ANUBHAV
56	IT2016/076	11700216062	KUMAR ADITYA
57	IT2016/073	11700216063	KAVERI SAHA
58	IT2016/019	11700216064	INDRANI MAITY
59	IT2016/007	11700216065	HOZAIFA WAHID
60	IT2016/079	11700216066	HIMANSHU SHARAN
61	IT2016/018	11700216067	HIMANSHU JAISWAL
62	IT2016/035	11700216068	HEMANT KUMAR AGARWAL
63	IT2016/006	11700216069	HARSHIT ANAND GUPTA
64	IT2016/088	11700216070	ESHA GUPTA
65	IT2016/089	11700216071	DIPANJAN RAY
66	IT2016/043	11700216072	DEVESH DUGAR
67	IT2016/060	11700216073	DAMINI KUMARI
68	IT2016/015	11700216075	BITTU KUMAR
69	IT2016/040	11700216076	BIKRAM MITRA
70	IT2016/009	11700216077	BIDISHA MONDAL
71	IT2016/095	11700216078	AYUSH PARWAL
72	IT2016/064	11700216079	AVINASH KUMAR SINGH
73	IT2016/090	11700216080	AVIK DATTA
74	IT2016/016	11700216081	AVIJIT DAS
75	IT2016/032	11700216082	ATANU GHARA
76	IT2016/041	11700216083	ASHISH JAISWAL
77	IT2016/063	11700216084	ARUNAVA CHAUDHURI
78	IT2016/082	11700216085	ARPITA ROY CHOWDHURY
79	IT2016/017	11700216086	ARNAB DAS
80	IT2016/054	11700216087	ARIHANT RAJ
81	IT2016/001	11700216088	ARGHYA MRIDHA
82	IT2016/033	11700216089	ARGHADEEP MONDAL
83	IT2016/091	11700216091	ANWESHA SAHA
84	IT2016/012	11700216092	ANUMITA SAHA
85	IT2016/072	11700216093	ANSHUMAN BAKSHI
86	IT2016/084	11700216094	ANKITA SAHA
87	IT2016/068	11700216095	ANKITA DATTA
88	IT2016/074	11700216096	AMIT KUMAR
89	IT2016/051	11700216097	AMAN KUMAR
90	IT2016/044	11700216098	AMAN JAISWAL
91	IT2016/061	11700216099	AGNIBHO HOM CHOWDHURY
92	IT2016/039	11700216100	ABISHEK KUMAR MONDAL
93	IT2017/L01	11700217001	SUTANUKA DAS
94	IT2017/L06	11700217002	SNEHA YADAV
95	IT2017/L03	11700217003	RUMELI BANERJEE
96	IT2017/L02	11700217004	DEBJIT BHATTA
97	IT2017/L05	11700217005	DEBALINA MAITI
98	IT2017/L04	11700217006	ANWESHA DEY

15	14	10	15	14	10	50	1	1	1	1	1	1	1
14	15	10	14	14	10	50	1	1	1	1	1	1	1
12	12	10	12	13	10	44	1	1	1	1	1	1	0
14	15	10	14	14	10	50	1	1	1	1	1	1	1
15	15	10	15	15	10	50	1	1	1	1	1	1	1
12	12	10	13	12	10	44	1	1	1	1	1	1	0
15	15	10	14	14	10	50	1	1	1	1	1	1	1
15	14	10	15	14	10	50	1	1	1	1	1	1	1
13	13	10	12	13	9	44	1	1	1	1	1	1	0
14	14	10	14	15	10	50	1	1	1	1	1	1	1
15	15	10	15	15	10	56	1	1	1	1	1	1	1
14	15	10	14	15	10	50	1	1	1	1	1	1	1
15	15	10	15	15	10	50	1	1	1	1	1	1	1
14	15	10	15	14	10	50	1	1	1	1	1	1	1
15	15	10	15	15	10	50	1	1	1	1	1	1	1
13	12	10	12	12	10	44	1	1	1	1	1	1	0
15	15	10	15	14	10	50	1	1	1	1	1	1	1
15	15	10	15	15	10	56	1	1	1	1	1	1	1
14	14	10	15	14	10	50	1	1	1	1	1	1	1
15	15	10	15	15	10	50	1	1	1	1	1	1	1
15	15	10	15	15	10	56	1	1	1	1	1	1	1
15	15	10	15	15	10	56	1	1	1	1	1	1	1
13	12	9	12	13	9	44	1	1	1	1	1	1	0
13	12	10	13	13	9	44	1	1	1	1	1	1	0
14	14	10	14	14	10	50	1	1	1	1	1	1	1
14	14	10	14	14	10	50	1	1	1	1	1	1	1
13	12	10	12	13	9	44	1	1	1	1	1	1	0
15	15	10	15	15	10	56	1	1	1	1	1	1	1
15	15	10	15	15	10	56	1	1	1	1	1	1	1
14	14	10	14	15	10	50	1	1	1	1	1	1	1
15	15	10	15	15	10	56	1	1	1	1	1	1	1
13	12	10	12	13	9	44	1	1	1	1	1	1	0
15	15	10	15	15	10	50	1	1	1	1	1	1	1
13	13	9	12	13	9	44	1	1	1	1	1	1	0
15	14	10	14	14	10	50	1	1	1	1	1	1	1
15	14	10	15	14	10	50	1	1	1	1	1	1	1
14	14	10	15	14	10	50	1	1	1	1	1	1	1
15	15	10	14	14	10	50	1	1	1	1	1	1	1
14	14	10	15	14	10	50	1	1	1	1	1	1	1
15	14	10	15	15	10	50	1	1	1	1	1	1	1
15	14	10	15	14	10	50	1	1	1	1	1	1	1
12	13	10	13	12	9	44	1	1	1	1	1	1	0
14	14	10	15	15	10	50	1	1	1	1	1	1	1
12	13	9	12	13	9	44	1	1	1	1	1	1	0
12	12	9	13	13	9	44	1	1	1	1	1	1	0
12	13	10	13	12	10	44	1	1	1	1	1	1	0
15	15	10	14	14	10	50	1	1	1	1	1	1	1

1	98	98	98	98	98	98	73
0	0	0	0	0	0	0	25
CO attn	1.00	1.00	1.00	1.00	1.00	1.00	0.74

Avg Attn	1.00	Avg Attn	0.74
Attn Level	3	Attn Level	2



Overall Course Outcome Attainment												
The overall CO attainment level in the course considered is then computed as Direct CO attainment level = 40% of CO attainment level in PCA + 60% of CO attainment level in ESE(End Semester Exam)												
Direct CO attainment level						2.4						
PO attainment value = (Corresponding cell value from Table 1 x Overall CO attainment level for the course )/3												
	PO1	PO2	PO3	PO4	PO5	PO6	PO7	PO8	PO9	PO10	PO11	PO12
Avg values from table 1	1.33	1.00	1.50	1.00	1.33	0.00	0.00	0.00	2.00	1.17	1.50	1.00
Overall(Direct) CO attainment level	2.4	2.4	2.4	2.4	2.4	2.4	2.4	2.4	2.4	2.4	2.4	2.4
Attainment of PO for this course	1.06	0.80	1.20	0.80	1.06	0.00	0.00	0.00	1.60	0.94	1.20	0.80

PSO attainment value = (Corresponding cell value from Table 2 x Overall CO attainment level for the course )/3			
	PSO1	PSO2	PSO3
Avg values from table 2	3.00	1.00	1.00
Overall(Direct) CO attainment level	2.4	2.4	2.4
Attainment of PSO for this course	2.40	0.80	0.80
			1.33

Mapping of CO with PO and PSO of Operating System Laboratory (Paper code: IT593)													
Enter correlation levels 1, 2 or 3 as defined below : 1 : Slight(Low) 2 : Moderate(Medium) 3 : Substantial(High) If there is no correlation, put " - " (enter single quote followed by single dash only)													
Table 1	TABLE 1	PO1	PO2	PO3	PO4	PO5	PO6	PO7	PO8	PO9	PO10	PO11	PO12
	CO1	3	1	1	-	-	1	-	-	-	-	2	2
	CO2	3	1	1	-	-	-	-	-	-	-	2	2
	CO3	3	3	1	1	-	-	-	-	-	-	2	2
	CO4	3	3	2	1	-	-	-	-	-	-	2	2
	CO5	3	3	2	1	-	-	-	-	-	-	2	2
	CO6	3	2	3	1	-	2	-	-	-	-	2	2
	AVERAGE	3.00	2.17	1.67	1.00	0	1.50	0	0	0	0	2.00	2.00
Average =sum/ number of entry													

Table 2	TABLE 2	PSO1	PSO2	PSO3
	CO1	1	1	1
	CO2	3	1	1
	CO3	3	2	1
	CO4	3	2	2
	CO5	3	2	2
	CO6	3	3	2
	AVERAGE	2.67	1.83	1.50

Attainment Level 1: 60% of students score more than Target marks out of the maximum relevant marks.  
Attainment Level 2: 70% of students score more than Target marks out of the maximum relevant marks.  
Attainment Level 3: 80% of students score more than Target marks out of the maximum relevant marks.

Percentage of Students Attaining Course Outcomes(COs) and Attainment Level																		
					ALL PCA's						Univ. Exam	Course Outcome Attainment with target in %						
					PCA1			PCA2										
				Course Outcomes	CO1	CO2	CO3	CO4	CO5	CO6								
				Marks Distribution	15	15	10	15	15	10	60	CO1	CO2	CO3	CO4	CO5	CO6	CO Attainment in Univ Exam
Sl No	Class Roll	Univ Roll	Name	Target Level	80%						80%	80%						
1	IT2016/034	11700216006	YASH AGARWAL		14	13	8	14	14	8	59	1	1	1	1	1	1	
2	IT2016/071	11700216007	VIVEK KUMAR		14	14	9	13	13	10	59	1	1	1	1	1	1	
3	IT2016/027	11700216008	VISHWADHWAJ KUMAR		12	12	8	12	12	8	53	1	1	1	1	1	1	
4	IT2016/075	11700216009	UZZWALPREET KAUR		14	15	9	15	14	9	57	1	1	1	1	1	1	
5	IT2016/047	11700216010	TURNISHA SARKAR		14	14	10	14	15	9	56	1	1	1	1	1	1	
6	IT2016/037	11700216011	TIASHA SARKAR		14	14	8	14	14	8	56	1	1	1	1	1	1	
7	IT2016/086	11700216012	TAMOGHNA CHOWDHURY		13	13	8	12	13	8	58	1	1	1	1	1	1	
8	IT2016/081	11700216013	SWETA BOSE		13	13	10	12	12	10	56	1	1	1	1	1	1	
9	IT2016/028	11700216014	SWARNALI ROY		15	14	9	13	12	10	58	1	1	1	1	1	1	
10	IT2016/087	11700216015	SUVRAJIT MUKHERJEE		13	13	10	13	12	10	57	1	1	1	1	1	1	



**RCC INSTITUTE OF INFORMATION TECHNOLOGY**  
Canal South Road, Beliaghata, Kolkata- 700015

**College Code: 117**

**(Affiliated to Maulana Abul Kalam Azad University of Technology, W.B)**

11	IT2016/013	11700216016	SUSTHIT BISWAS
12	IT2016/026	11700216017	SUPRIYANTA PODDAR
13	IT2016/020	11700216018	SUDHANSHU KUMAR
14	IT2016/094	11700216019	SUBHOJEET BHADURI
15	IT2016/003	11700216020	SUBHAJIT MAJUMDAR
16	IT2016/057	11700216021	SREJITA SAHA
17	IT2016/038	11700216022	SOMA ROY
18	IT2016/058	11700216023	SK MD FARUK
19	IT2016/014	11700216024	SIDDHANT SAHANI
20	IT2016/031	11700216025	SHUBHA GAYEN
21	IT2016/065	11700216026	SHREYASH CHAMARIA
22	IT2016/049	11700216027	SHREYA VATS
23	IT2016/052	11700216028	SHIWAM KUMAR SUMAN
24	IT2016/021	11700216029	SHASHANK ROY
25	IT2016/053	11700216030	SHAHZEB AKHTAR
26	IT2016/046	11700216031	SAYON MOULIK
27	IT2016/078	11700216032	SAYANTAN CHATTERJEE
28	IT2016/029	11700216033	SANANDA PODDER
29	IT2016/030	11700216034	SAMRAT HALDER
30	IT2016/002	11700216035	RONAK BARMAN
31	IT2016/036	11700216036	ROHIT SINGH
32	IT2016/048	11700216037	RITWIK BANERJEE
33	IT2016/083	11700216038	RITTIKA PAUL
34	IT2016/004	11700216039	RIBHU GHOSH
35	IT2016/067	11700216040	RAVI SHANKAR
36	IT2016/069	11700216041	RAJARSHI DAS
37	IT2016/059	11700216042	RAHUL KUMAR THAKUR
38	IT2016/042	11700216043	RAHUL KARMAKAR
39	IT2016/011	11700216044	RAHUL BARMAN
40	IT2016/077	11700216045	PUSPITA DAS
41	IT2016/092	11700216046	PRIYANKA DAS
42	IT2016/024	11700216047	PRITHWIRAJ MUKHERJEE
43	IT2016/093	11700216048	PRITAM MANNA
44	IT2016/059	11700216049	PRAVEEN KUMAR SHARMA
45	IT2016/070	11700216050	PRASENJIT DEY
46	IT2016/025	11700216051	PRAKASH KUMAR SINGH
47	IT2016/010	11700216052	PIYUSH KUMAR
48	IT2016/022	11700216053	PARTHAJIT MUKHERJEE
49	IT2016/085	11700216054	PAROMITA PODDAR
50	IT2016/080	11700216055	NUSHRAT HUSSAIN
51	IT2016/062	11700216056	MD MUZAMMIL
52	IT2016/066	11700216058	LAKHAN KUMAR
53	IT2016/008	11700216059	KUNAL THAKUR
54	IT2016/045	11700216060	KUMARI RIYA
55	IT2016/023	11700216061	KUMAR ANUBHAV
56	IT2016/076	11700216062	KUMAR ADITYA
57	IT2016/073	11700216063	KAVERI SAHA
58	IT2016/019	11700216064	INDRANI MAITY
59	IT2016/007	11700216065	HOZAIFA WAHID
60	IT2016/079	11700216066	HIMANSHU SHARAN
61	IT2016/018	11700216067	HIMANSHU JAISWAL
62	IT2016/035	11700216068	HEMANT KUMAR AGARWAL
63	IT2016/006	11700216069	HARSHIT ANAND GUPTA
64	IT2016/088	11700216070	ESHA GUPTA
65	IT2016/089	11700216071	DIPANJAN RAY
66	IT2016/043	11700216072	DEVESH DUGAR
67	IT2016/060	11700216073	DAMINI KUMARI
68	IT2016/015	11700216075	BITTU KUMAR
69	IT2016/040	11700216076	BIKRAM MITRA
70	IT2016/009	11700216077	BIDISHA MONDAL
71	IT2016/095	11700216078	AYUSH PARWAL
72	IT2016/064	11700216079	AVINASH KUMAR SINGH
73	IT2016/090	11700216080	AVIK DATTA
74	IT2016/016	11700216081	AVIJIT DAS
75	IT2016/032	11700216082	ATANU GHARA
76	IT2016/041	11700216083	ASHISH JAISWAL
77	IT2016/063	11700216084	ARUNAVA CHAUDHURI
78	IT2016/082	11700216085	ARPITA ROY CHOWDHURY
79	IT2016/017	11700216086	ARNAB DAS
80	IT2016/054	11700216087	ARIHANT RAJ
81	IT2016/001	11700216088	ARGHYA MRIDHA
82	IT2016/033	11700216089	ARGHADEEP MONDAL
83	IT2016/091	11700216091	ANWESHA SAHA
84	IT2016/012	11700216092	ANUMITA SAHA
85	IT2016/072	11700216093	ANSHUMAN BAKSHI

12	11	9	12	11	8	57	1	0	1	1	0	1	1
10	13	9	12	12	8	58	0	1	1	1	1	1	1
12	13	9	12	12	8	57	1	1	1	1	1	1	1
15	14	8	14	15	7	58	1	1	1	1	1	0	1
14	13	8	12	12	8	59	1	1	1	1	1	1	1
13	13	10	12	14	8	57	1	1	1	1	1	1	1
15	14	9	15	14	8	58	1	1	1	1	1	1	1
10	12	8	12	9	9	55	0	1	1	1	0	1	1
13	12	8	12	12	9	55	1	1	1	1	1	1	1
14	15	9	14	14	8	56	1	1	1	1	1	1	1
10	12	8	10	12	8	58	0	1	1	0	1	1	1
13	12	8	12	11	8	58	1	1	1	1	0	1	1
12	12	9	11	14	8	57	1	1	1	0	1	1	1
14	14	7	12	12	10	58	1	1	0	1	1	1	1
12	12	8	10	12	8	58	1	1	1	0	1	1	1
13	12	7	12	14	10	59	1	1	0	1	1	1	1
12	12	9	13	12	8	58	1	1	1	1	1	1	1
12	13	9	13	13	7	57	1	1	1	1	1	0	1
14	14	10	14	13	9	55	1	1	1	1	1	1	1
14	15	8	13	13	9	60	1	1	1	1	1	1	1
14	13	8	14	15	9	58	1	1	1	1	1	1	1
13	13	9	12	12	10	59	1	1	1	1	1	1	1
12	14	9	12	14	8	56	1	1	1	1	1	1	1
14	14	10	14	13	9	59	1	1	1	1	1	1	1
12	13	9	12	12	9	55	1	1	1	1	1	1	1
13	12	10	12	12	7	57	1	1	1	1	1	0	1
13	15	9	15	12	9	57	1	1	1	1	1	1	1
14	15	9	14	15	9	55	1	1	1	1	1	1	1
12	12	10	13	13	8	57	1	1	1	1	1	1	1
12	11	8	11	12	6	58	1	0	1	0	1	0	1
15	13	9	13	13	9	53	1	1	1	1	1	1	1
13	13	10	12	13	9	57	1	1	1	1	1	1	1
12	13	10	12	12	9	55	1	1	1	1	1	1	1
13	14	10	12	12	9	59	1	1	1	1	1	1	1
12	12	6	12	11	6	54	1	1	0	1	0	0	1
13	12	8	12	12	8	58	1	1	1	1	1	1	1
12	14	9	13	12	9	56	1	1	1	1	1	1	1
12	13	8	11	12	8	57	1	1	1	0	1	1	1
12	13	10	12	12	9	56	1	1	1	1	1	1	1
13	13	9	12	12	10	55	1	1	1	1	1	1	1
12	13	10	12	12	10	57	1	1	1	1	1	1	1
12	12	10	13	12	8	57	1	1	1	1	1	1	1
13	13	9	13	12	9	56	1	1	1	1	1	1	1
12	12	9	13	12	7	57	1	1	1	1	1	0	1
14	14	8	13	13	9	57	1	1	1	1	1	1	1
12	12	6	10	12	8	57	1	1	0	0	1	1	1
12	14	8	12	12	8	58	1	1	1	1	1	1	1
13	14	8	12	13	8	57	1	1	1	1	1	1	1
13	12	8	13	11	7	58	1	1	1	1	0	0	1
12	12	10	12	11	9	58	1	1	1	1	0	1	1
13	13	9	12	12	10	58	1	1	1	1	1	1	1
12	12	7	12	11	7	56	1	1	0	1	0	0	1
14	15	10	14	15	9	60	1	1	1	1	1	1	1
14	14	9	14	13	9	58	1	1	1	1	1	1	1
12	12	10	12	10	6	53	1	1	1	1	0	0	1
14	12	10	12	11	7	56	1	1	1	1	0	0	1
12	12	7	12	10	8	56	1	1	0	1	0	1	1
12	13	9	12	13	8	57	1	1	1	1	1	1	1
15	14	8	14	14	9	59	1	1	1	1	1	1	1
13	13	10	13	13	8	59	1	1	1	1	1	1	1
14	14	8	14	12	8	57	1	1	1	1	1	1	1
12	10	8	10	11	8	57	1	0	1	0	0	1	1
13	12	8	12	12	8	55	1	1	1	1	1	1	1
13	13	9	12	12	10	56	1	1	1	1	1	1	1
13	12	10	12	12	8	56	1	1	1	1	1	1	1
13	13	8	12	10	10	54	1	1	1	1	1	1	1
14	13	10	13	13	10	57	1	1	1	1	1	1	1
13	13	9	12	12	7	59	1	1	1	1	1	1	1
13	13	9	13	12	9	58	1	1	1	1	1	1	1
15	14	8	14	14	8	59	1	1	1	1	1	1	1
8	8	8	8	7	7	54	0	0	1	0	0	0	1
14	15	8	12	14	9	55	1	1	1	1	1	1	1
13	13	9	13	12	9	55	1	1	1	1	1	1	1
12	10	7	11	10	8	58	1	0	0	0	0	1	1
12	12	10	12	10	7	53	1	1	1	1	0	0	1



86	IT2016/084	11700216094	ANKITA SAHA
87	IT2016/068	11700216095	ANKITA DATTA
88	IT2016/074	11700216096	AMIT KUMAR
89	IT2016/051	11700216097	AMAN KUMAR
90	IT2016/044	11700216098	AMAN JAISWAL
91	IT2016/061	11700216099	GNIBHO HOM CHOWDHUR
92	IT2016/039	11700216100	ABISHEK KUMAR MONDAL
93	IT2017/L01	11700217001	SUTANUKA DAS
94	IT2017/L06	11700217002	SNEHA YADAV
95	IT2017/L03	11700217003	RUMELI BANERJEE
96	IT2017/L02	11700217004	DEBJIT BHATTA
97	IT2017/L05	11700217005	DEBALINA MAITI
98	IT2017/L04	11700217006	ANWESHA DEY

12	12	9	12	10	9	57	1	1	1	1	0	1	1
12	13	9	13	12	8	54	1	1	1	1	1	1	1
14	13	9	12	12	9	54	1	1	1	1	1	1	1
12	13	10	13	13	8	53	1	1	1	1	1	1	1
12	12	8	12	11	8	59	1	1	1	1	0	1	1
14	13	10	12	13	9	59	1	1	1	1	1	1	1
14	15	9	13	12	9	58	1	1	1	1	1	1	1
13	13	9	12	13	9	50	1	1	1	1	1	1	1
13	10	10	13	13	7	55	1	0	1	1	1	0	1
12	13	10	13	12	7	52	1	1	1	1	1	0	1
13	12	6	10	12	9	53	1	1	0	0	1	1	1
12	12	10	14	13	10	55	1	1	1	1	1	1	1
12	12	8	12	13	10	56	1	1	1	1	1	1	1

1	94	92	90	88	82	84	98
0	4	6	8	10	16	14	0
CO attn	0.96	0.94	0.92	0.90	0.84	0.86	1.00

Avg Attn	0.90
Attn Level	3

Avg Attn	1.00
Attn Level	3

Overall Course Outcome Attainment													
The overall CO attainment level in the course considered is then computed as Direct CO attainment level = 40% of CO attainment level in PCA + 60% of CO attainment level in ESE(End Semester Exam)													
Direct CO attainment level												3	
PO attainment value = (Corresponding cell value from Table 1 x Overall CO attainment level for the course )/3													
	PO1	PO2	PO3	PO4	PO5	PO6	PO7	PO8	PO9	PO10	PO11	PO12	
Avg values from table 1	3.00	2.17	1.67	1.00	0	1.50	0	0	0	0	2.00	2.00	
Overall(Direct) CO attainment level	3	3	3	3	3	3	3	3	3	3	3	3	
Attainment of PO for this course	3.00	2.17	1.67	1.00	0.00	1.50	0.00	0.00	0.00	0.00	2.00	2.00	1.65

PSO attainment value = (Corresponding cell value from Table 2 x Overall CO attainment level for the course )/3				
	PSO1	PSO2	PSO3	
Avg values from table 2	2.67	1.83	1.5	
Overall(Direct) CO attainment level	3	3	3	
Attainment of PSO for this course	2.67	1.83	1.50	2

Mapping of CO with PO and PSO of the Course Programming Practices using C++ lab(IT-594F)													
Enter correlation levels 1, 2 or 3 as defined below :													
1 : Slight(Low) 2 : Moderate(Medium) 3 : Substantial(High) If there is no correlation, put " - " (enter single quote followed by single dash only)													

Table 1	TABLE 1	PO1	PO2	PO3	PO4	PO5	PO6	PO7	PO8	PO9	PO10	PO11	PO12
	CO1	3	3	3	2	2	-	-	-	-	-	2	2
	CO2	3	3	3	2	2	-	-	-	1	-	2	1
	CO3	3	3	3	2	2	-	-	-	-	-	2	1
	CO4	3	3	3	2	2	-	-	-	-	-	2	1
	CO5	3	3	3	3	2	2	-	2	-	2	2	2
	CO6	1	1	2	-	2	3	2	3	2	2	2	2
	AVERAGE	2.67	2.67	2.83	2.20	2.17	2.50	2.00	3.00	2.00	2.00	2.00	1.50

Average =sum/ number of entry

Table 2	TABLE 2	PSO1	PSO2	PSO3
	CO1	3	2	3
	CO2	3	2	3
	CO3	3	2	3
	CO4	3	2	3
	CO5	3	2	3
	CO6	3	3	3
	AVERAGE	3.00	2.17	3.00

Attainment Level 1: 60% of students score more than Target marks out of the maximum relevant marks.  
Attainment Level 2: 70% of students score more than Target marks out of the maximum relevant marks.  
Attainment Level 3: 80% of students score more than Target marks out of the maximum relevant marks.





**RCC INSTITUTE OF INFORMATION TECHNOLOGY**  
**Canal South Road, Beliaghata, Kolkata- 700015**  
**College Code: 117**  
**(Affiliated to Maulana Abul Kalam Azad University of Technology, W.B)**

Percentage of Students Attaining Course Outcomes(COs) and Attainment Level																			
					ALL PCA's						Univ. Exam								
					PCA1			PCA2											
					Course Outcomes	CO1	CO2	CO3	CO4	CO5		CO6							
					Marks Distribution	15	10	15	25	10		5	60	CO1	CO2	CO3	CO4	CO5	CO6
Sl No	Class Roll	Univ Roll	Name	Target Level	80%						80%	80%							
1	IT2016/034	11700216006	YASH AGARWAL		14	9	14	23	9	5	57	1	1	1	1	1	1	1	
2	IT2016/071	11700216007	VIVEK KUMAR		11	8	12	22	8	5	57	0	1	1	1	1	1	1	
3	IT2016/027	11700216008	VISHWADHWAJ KUMAR		9	5	10	19	7	2	45	0	0	0	0	0	0	0	
4	IT2016/075	11700216009	UZZWALPREET KAUR		15	9	12	21	9	4	57	1	1	1	1	1	1	1	
5	IT2016/047	11700216010	TURNISHA SARKAR		11	7	13	18	6	3	57	0	0	1	0	0	0	1	
6	IT2016/037	11700216011	TIASHA SARKAR		10	9	14	17	5	1	57	0	1	1	0	0	0	1	
7	IT2016/086	11700216012	TAMOGHNA CHOWDHURY		10	9	11	16	4	2	51	0	1	0	0	0	0	1	
8	IT2016/081	11700216013	SWETA BOSE		12	9	12	22	9	5	51	1	1	1	1	1	1	1	
9	IT2016/028	11700216014	SWARNALI ROY		12	6	10	12	6	3	51	1	0	0	0	0	0	1	
10	IT2016/087	11700216015	SUVRAJIT MUKHERJEE		13	8	12	23	9	4	57	1	1	1	1	1	1	1	
11	IT2016/013	11700216016	SUSTHIT BISWAS		12	9	14	22	8	4	57	1	1	1	1	1	1	1	
12	IT2016/026	11700216017	SUPRIYANTA PODDAR		12	7	12	21	9	4	51	1	0	1	1	1	1	1	
13	IT2016/020	11700216018	SUDHANSHU KUMAR		12	8	13	22	8	4	57	1	1	1	1	1	1	1	
14	IT2016/094	11700216019	SUBHOJEET BHADURI		13	9	15	24	9	5	57	1	1	1	1	1	1	1	
15	IT2016/003	11700216020	SUBHAJIT MAJUMDAR		12	8	13	20	8	4	51	1	1	1	1	1	1	1	
16	IT2016/057	11700216021	SREJITA SAHA		11	7	11	19	7	3	51	0	0	0	0	0	0	1	
17	IT2016/038	11700216022	SOMA ROY		8	5	8	13	4	1	45	0	0	0	0	0	0	0	
18	IT2016/058	11700216023	SK MD FARUK		9	7	10	12	7	2	51	0	0	0	0	0	0	1	
19	IT2016/014	11700216024	SIDDHANT SAHANI		12	9	13	21	8	4	57	1	1	1	1	1	1	1	
20	IT2016/031	11700216025	SHUBHA GAYEN		12	6	12	20	9	4	51	1	0	1	1	1	1	1	
21	IT2016/065	11700216026	SHREYASH CHAMARIA		13	8	15	24	10	5	57	1	1	1	1	1	1	1	
22	IT2016/049	11700216027	SHREYA VATS		13	6	11	22	8	4	57	1	0	0	1	1	1	1	
23	IT2016/052	11700216028	SHIWAM KUMAR SUMAN		7	5	9	12	9	5	51	0	0	0	0	1	1	1	
24	IT2016/021	11700216029	SHASHANK ROY		13	9	15	23	9	4	57	1	1	1	1	1	1	1	
25	IT2016/053	11700216030	SHAHZEB AKHTAR		10	6	9	18	8	4	51	0	0	0	0	1	1	1	
26	IT2016/046	11700216031	SAYON MOULIK		15	10	14	24	10	5	57	1	1	1	1	1	1	1	
27	IT2016/078	11700216032	SAYANTAN CHATTERJEE		10	8	12	16	8	4	57	0	1	1	0	1	1	1	
28	IT2016/029	11700216033	SANANDA PODDER		14	8	13	23	9	4	51	1	1	1	1	1	1	1	
29	IT2016/030	11700216034	SAMRAT HALDER		12	9	12	22	8	4	51	1	1	1	1	1	1	1	
30	IT2016/002	11700216035	RONAK BARMAN		9	6	8	15	8	3	51	0	0	0	0	1	0	1	
31	IT2016/036	11700216036	ROHIT SINGH		12	9	11	20	9	4	57	1	1	0	1	1	1	1	
32	IT2016/042	11700216037	RITWIK BANERJEE		14	10	15	24	10	5	57	1	1	1	1	1	1	1	
33	IT2016/083	11700216038	RITTIKA PAUL		10	7	9	17	7	3	51	0	0	0	0	0	0	1	
34	IT2016/004	11700216039	RIBHU GHOSH		15	10	14	24	10	5	57	1	1	1	1	1	1	1	
35	IT2016/067	11700216040	RAVI SHANKAR		12	9	13	22	9	4	57	1	1	1	1	1	1	1	
36	IT2016/069	11700216041	RAJARSHI DAS		14	10	12	23	9	4	57	1	1	1	1	1	1	1	
37	IT2016/055	11700216042	RAHUL KUMAR THAKUR		12	9	12	22	9	5	57	1	1	1	1	1	1	1	
38	IT2016/042	11700216043	RAHUL KARMAKAR		14	8	13	20	8	4	57	1	1	1	1	1	1	1	
39	IT2016/011	11700216044	RAHUL BARMAN		14	8	12	21	9	4	51	1	1	1	1	1	1	1	
40	IT2016/077	11700216045	PUSPITA DAS		10	10	15	25	10	5	57	0	1	1	1	1	1	1	
41	IT2016/092	11700216046	PRIYANKA DAS		15	7	12	21	9	4	51	1	0	1	1	1	1	1	
42	IT2016/024	11700216047	PRITHWIRAJ MUKHERJEE		12	8	12	20	10	4	51	1	1	1	1	1	1	1	
43	IT2016/093	11700216048	PRITAM MANNA		13	6	9	18	8	4	51	1	0	0	0	1	1	1	
44	IT2016/059	11700216049	PRAVEEN KUMAR SHARMA		10	7	12	20	9	4	57	0	0	1	1	1	1	1	
45	IT2016/070	11700216050	PRASENJIT DEY		12	4	6	16	7	2	51	1	0	0	0	0	0	1	
46	IT2016/025	11700216051	PRAKASH KUMAR SINGH		9	9	13	21	8	4	57	0	1	1	1	1	1	1	
47	IT2016/010	11700216052	PIYUSH KUMAR		13	8	12	23	9	4	57	1	1	1	1	1	1	1	
48	IT2016/022	11700216053	PARTHAJIT MUKHERJEE		12	7	13	22	8	4	51	1	0	1	1	1	1	1	
49	IT2016/085	11700216054	PAROMITA PODDAR		9	6	12	23	9	4	51	0	0	1	1	1	1	1	
50	IT2016/080	11700216055	NUSHRAT HUSSAIN		12	5	6	10	4	1	45	1	0	0	0	0	0	0	
51	IT2016/062	11700216056	MD MUZAMMIL		13	8	13	23	8	4	57	1	1	1	1	1	1	1	
52	IT2016/050	11700216057	LAW KUMAR MADHUR		2	1	0	0	3	0	0	0	0	0	0	0	0	0	
53	IT2016/066	11700216058	LAKHAN KUMAR		11	7	11	17	5	2	51	0	0	0	0	0	0	1	
54	IT2016/008	11700216059	KUNAL THAKUR		13	8	14	20	8	4	51	1	1	1	1	1	1	1	
55	IT2016/045	11700216060	KUMARI RIYA		14	9	14	23	10	4	57	1	1	1	1	1	1	1	
56	IT2016/023	11700216061	KUMAR ANUBHAV		12	9	14	24	9	4	57	1	1	1	1	1	1	1	
57	IT2016/076	11700216062	KUMAR ADITYA		12	7	12	21	9	5	51	1	0	1	1	1	1	1	
58	IT2016/073	11700216063	KAVERI SAHA		9	6	9	15	7	4	45	0	0	0	0	0	1	0	
59	IT2016/019	11700216064	INDRANI MAITY		13	7	10	20	8	4	51	1	0	0	1	1	1	1	
60	IT2016/007	11700216065	HOZAIFA WAHID		14	10	15	25	10	5	57	1	1	1	1	1	1	1	
61	IT2016/079	11700216066	HIMANSHU SHARAN		11	7	11	19	5	1	51	0	0	0	0	0	0	1	
62	IT2016/018	11700216067	HIMANSHU JAISWAL		14	9	13	23	8	4	57	1	1	1	1	1	1	1	
63	IT2016/035	11700216068	HEMANT KUMAR AGARWAL		12	7	12	24	9	5	51	1	0	1	1	1	1	1	
64	IT2016/006	11700216069	HARSHIT ANAND GUPTA		14	9	15	25	10	5	57	1	1	1	1	1	1	1	
65	IT2016/088	11700216070	ESHA GUPTA		14	8	12	23	8	5	57	1	1	1	1	1	1	1	



66	IT2016/089	11700216071	DIPANJAN RAY
67	IT2016/043	11700216072	DEVESH DUGAR
68	IT2016/060	11700216073	DAMINI KUMARI
69	IT2016/015	11700216075	BITTU KUMAR
70	IT2016/040	11700216076	BIKRAM MITRA
71	IT2016/009	11700216077	BIDISHA MONDAL
72	IT2016/095	11700216078	AYUSH PARWAL
73	IT2016/064	11700216079	AVINASH KUMAR SINGH
74	IT2016/090	11700216080	AVIK DATTA
75	IT2016/016	11700216081	AVIJIT DAS
76	IT2016/032	11700216082	ATANU GHARA
77	IT2016/041	11700216083	ASHISH JAISWAL
78	IT2016/063	11700216084	ARUNAVA CHAUDHURI
79	IT2016/082	11700216085	ARPITA ROY CHOWDHURY
80	IT2016/017	11700216086	ARNAB DAS
81	IT2016/054	11700216087	ARIHANT RAJ
82	IT2016/001	11700216088	ARGHYA MRIDHA
83	IT2016/033	11700216089	ARGHADEEP MONDAL
84	IT2016/091	11700216091	ANWESHA SAHA
85	IT2016/012	11700216092	ANUMITA SAHA
86	IT2016/072	11700216093	ANSHUMAN BAKSHI
87	IT2016/084	11700216094	ANKITA SAHA
88	IT2016/068	11700216095	ANKITA DATTA
89	IT2016/074	11700216096	AMIT KUMAR
90	IT2016/051	11700216097	AMAN KUMAR
91	IT2016/044	11700216098	AMAN JAISWAL
92	IT2016/061	11700216099	AGNIBHO HOM CHOWDHURY
93	IT2016/039	11700216100	ABISHEK KUMAR MONDAL
94	IT2017/L01	11700217001	SUTANUKA DAS
95	IT2017/L06	11700217002	SNEHA YADAV
96	IT2017/L03	11700217003	RUMELI BANERJEE
97	IT2017/L02	11700217004	DEBJIT BHATTA
98	IT2017/L05	11700217005	DEBALINA MAITI
99	IT2017/L04	11700217006	ANWESHA DEY

12	5	10	20	9	5	45	1	0	0	1	1	1	0
13	6	7	18	8	4	51	1	0	0	0	1	1	1
12	7	13	15	8	2	51	1	0	1	0	1	0	1
10	8	11	20	8	4	51	0	1	0	1	1	1	1
15	10	14	21	9	4	57	1	1	1	1	1	1	1
14	10	15	25	10	4	57	1	1	1	1	1	1	1
13	8	13	23	8	4	57	1	1	1	1	1	1	1
8	3	6	14	6	3	39	0	0	0	0	0	0	0
12	7	13	21	8	4	51	1	0	1	1	1	1	1
13	9	12	22	9	4	57	1	1	1	1	1	1	1
14	9	13	20	8	4	51	1	1	1	1	1	1	1
12	8	11	21	8	4	57	1	1	0	1	1	1	1
13	8	13	22	9	4	57	1	1	1	1	1	1	1
15	9	14	24	9	4	57	1	1	1	1	1	1	1
12	6	10	20	8	4	51	1	0	0	1	1	1	1
14	8	14	21	10	4	57	1	1	1	1	1	1	1
10	4	7	17	8	4	33	0	0	0	0	1	1	0
12	7	9	22	8	4	45	1	0	0	1	1	1	0
10	8	10	19	9	4	51	0	1	0	0	1	1	1
11	7	12	20	8	4	51	0	0	1	1	1	1	1
13	8	13	23	7	4	57	1	1	1	1	0	1	1
12	9	14	23	9	4	57	1	1	1	1	1	1	1
11	6	10	19	8	4	51	0	0	0	0	1	1	1
6	7	11	15	6	1	45	0	0	0	0	0	0	0
12	9	13	23	8	4	57	1	1	1	1	1	1	1
13	8	14	22	8	4	57	1	1	1	1	1	1	1
13	8	12	20	8	4	57	1	1	1	1	1	1	1
14	9	13	20	8	4	57	1	1	1	1	1	1	1
12	8	12	21	8	3	51	1	1	1	1	1	0	1
13	8	12	22	8	4	51	1	1	1	1	1	1	1
12	9	12	19	8	3	51	1	1	1	0	1	0	1
7	5	6	14	4	1	45	0	0	0	0	0	0	0
14	9	14	23	9	4	51	1	1	1	1	1	1	1
13	10	13	20	8	4	57	1	1	1	1	1	1	1

1	70	60	67	70	80	78	88
0	29	39	32	29	19	21	11
CO attn	0.71	0.61	0.68	0.71	0.81	0.79	0.89

Avg Attn	0.72
Attn Level	2

Avg Attn	0.89
Attn Level	3

Overall Course Outcome Attainment												
The overall CO attainment level in the course considered is then computed as Direct CO attainment level = 40% of CO attainment level in PCA + 60% of CO attainment level in ESE(End Semester Exam)												
Direct CO attainment level												
2.6												
PO attainment value = (Corresponding cell value from Table 1 x Overall CO attainment level for the course )/3												
	PO1	PO2	PO3	PO4	PO5	PO6	PO7	PO8	PO9	PO10	PO11	PO12
Avg values from table 1	2.67	2.67	2.83	2.20	2.17	2.50	2.00	3.00	2.00	2.00	2.00	1.50
Overall(Direct) CO attainment level	2.6	2.6	2.6	2.6	2.6	2.6	2.6	2.6	2.6	2.6	2.6	2.6
Attainment of PO for this course	2.31	2.31	2.46	1.91	1.88	2.17	1.73	2.60	1.73	1.73	1.73	1.30
												1.99

PSO attainment value = (Corresponding cell value from Table 2 x Overall CO attainment level for the course )/3			
	PSO1	PSO2	PSO3
Avg values from table 2	3.00	2.17	3.00
Overall(Direct) CO attainment level	2.6	2.6	2.6
Attainment of PSO for this course	2.60	1.88	2.60
			2.36



**RCC INSTITUTE OF INFORMATION TECHNOLOGY**  
**Canal South Road, Beliaghata, Kolkata- 700015**  
**College Code: 117**  
**(Affiliated to Maulana Abul Kalam Azad University of Technology, W.B)**

## **Attainment Details of Semester VI**



**Mapping of CO with PO and PSO of Principles of Management (Paper code: HU-601)**

Enter correlation levels 1, 2 or 3 as defined below :  
1 : Slight(Low) 2 : Moderate(Medium) 3 : Substantial(High) If there is no correlation, put " - " (enter single quote followed by single dash only)

Table 1	TABLE 1	PO1	PO2	PO3	PO4	PO5	PO6	PO7	PO8	PO9	PO10	PO11	PO12
	CO1	3	-	-	-	-	-	-	-	-	3	-	-
	CO2	-	-	-	-	-	-	3	-	-	1	-	-
	CO3	-	-	1	-	1	3	-	-	-	2	-	-
	CO4	-	-	-	-	-	-	-	-	-	2	-	-
	CO5	-	-	-	-	-	-	-	1	1	3	-	-
	CO6	-	-	-	-	-	-	-	-	0	-	-	-
	AVERAGE	3.00	0	1.00	0	1.00	3.00	3.00	0	1.00	1.50	3.00	0

Average =sum/ number of entry

Table 2	TABLE 2	PSO1	PSO2	PSO3
	CO1	2	-	-
	CO2	-	-	-
	CO3	1	1	-
	CO4	-	1	-
	CO5	-	-	-
	CO6	-	-	-
	AVERAGE	1.50	1.00	0

Attainment Level 1: 60% of students score more than Target marks out of the maximum relevant marks.  
Attainment Level 2: 70% of students score more than Target marks out of the maximum relevant marks.  
Attainment Level 3: 80% of students score more than Target marks out of the maximum relevant marks.

**Percentage of Students Attaining Course Outcomes(COs) and Attainment Level**

					ALL CA's						Univ. Exam									
					CA1/CA2/CA3/CA4															
					Course Outcomes	CO1	CO2	CO3	CO4	CO5		CO6	Course Outcome Attainment with target in %							
						Marks Distribution	10	15	25	15		10								25
					Target Level	80%						60%	80%							
Sl No	Univ Roll	Class Roll	Name		10	13	20	12	9	23	65	1	1	1	1	1	1	1	1	
1	11700216006	IT2016/034	YASH AGARWAL		10	13	22	14	9	23	75	1	1	1	1	1	1	1	1	
2	11700216007	IT2016/071	VIVEK KUMAR		10	14	23	13	8	23	75	1	1	1	1	1	1	1	1	
3	11700216008	IT2016/027	VISHWADHWAJ KUMAR		9	13	20	12	9	20	55	1	1	1	1	1	1	1	0	
4	11700216009	IT2016/075	UZZWALPREET KAUR		10	11	22	14	8	23	75	1	0	1	1	1	1	1	1	
5	11700216010	IT2016/047	TURNISHA SARKAR		10	12	23	14	7	22	65	1	1	1	1	0	1	1	1	
6	11700216011	IT2016/037	TIASHA SARKAR		10	12	22	14	8	22	75	1	1	1	1	1	1	1	1	
7	11700216012	IT2016/086	TAMOGHNA CHOWDHURY		9	14	23	15	8	24	75	1	1	1	1	1	1	1	1	
8	11700216013	IT2016/081	SWETA BOSE		10	13	24	14	9	23	75	1	1	1	1	1	1	1	1	
9	11700216014	IT2016/028	SWARNALI ROY		10	12	21	12	10	22	65	1	1	1	1	1	1	1	1	
10	11700216015	IT2016/087	SUVRAJIT MUKHERJEE		10	13	23	14	9	24	75	1	1	1	1	1	1	1	1	
11	11700216016	IT2016/013	SUSTHIT BISWAS		9	13	20	12	9	23	65	1	1	1	1	1	1	1	1	
12	11700216017	IT2016/026	SUPRIYANTA PODDAR		6	13	22	14	9	23	75	0	1	1	1	1	1	1	1	
13	11700216018	IT2016/020	SUDHANSHU KUMAR		7	14	23	13	8	23	75	0	1	1	1	1	1	1	1	
14	11700216019	IT2016/094	SUBHOJEET BHADURI		10	13	20	12	9	20	55	1	1	1	1	1	1	1	0	
15	11700216020	IT2016/003	SUBHAJIT MAJUMDAR		10	11	22	14	8	23	75	1	0	1	1	1	1	1	1	
16	11700216021	IT2016/057	SREJITA SAHA		10	12	23	14	7	22	65	1	1	1	1	1	0	1	1	
17	11700216022	IT2016/038	SOMA ROY		10	12	22	14	8	22	75	1	1	1	1	1	1	1	1	
18	11700216023	IT2016/058	SK MD FARUK		9	13	24	15	9	24	75	1	1	1	1	1	1	1	1	
19	11700216024	IT2016/014	SIDDHANT SAHANI		9	13	22	14	8	23	65	1	1	1	1	1	1	1	1	
20	11700216025	IT2016/031	SHUBHA GAYEN		9	12	20	13	7	21	55	1	1	1	1	1	0	1	0	
21	11700216026	IT2016/065	SHREYASH CHAMARIA		9	15	23	15	9	24	75	1	1	1	1	1	1	1	1	
22	11700216027	IT2016/049	SHREYA VATS		10	14	24	14	9	24	75	1	1	1	1	1	1	1	1	
23	11700216028	IT2016/052	SHIWAM KUMAR SUMAN		10	14	23	14	10	24	75	1	1	1	1	1	1	1	1	
24	11700216029	IT2016/021	SHASHANK ROY		9	14	22	14	8	23	65	1	1	1	1	1	1	1	1	
25	11700216030	IT2016/053	SHAHZEB AKHTAR		10	13	23	13	8	23	65	1	1	1	1	1	1	1	1	
26	11700216031	IT2016/046	SAYON MOULIK		9	12	21	13	8	22	55	1	1	1	1	1	1	1	0	
27	11700216032	IT2016/078	SAYANTAN CHATTERJEE		8	13	20	12	9	23	65	1	1	1	1	1	1	1	1	
28	11700216033	IT2016/029	SANANDA PODDER		9	13	22	14	9	23	75	1	1	1	1	1	1	1	1	
29	11700216034	IT2016/030	SAMRAT HALDER		10	14	23	13	8	23	75	1	1	1	1	1	1	1	1	
30	11700216035	IT2016/002	RONAK BARMAN																	



**RCC INSTITUTE OF INFORMATION TECHNOLOGY**  
Canal South Road, Beliaghata, Kolkata- 700015

**College Code: 117**

**(Affiliated to Maulana Abul Kalam Azad University of Technology, W.B)**

31	11700216036	IT2016/036	ROHIT SINGH
32	11700216037	IT2016/048	RITWIK BANERJEE
33	11700216038	IT2016/083	RITTIKA PAUL
34	11700216039	IT2016/004	RIBHU GHOSH
35	11700216040	IT2016/067	RAVI SHANKAR
36	11700216041	IT2016/069	RAJARSHI DAS
37	11700216042	IT2016/055	RAHUL KUMAR THAKUR
38	11700216043	IT2016/042	RAHUL KARMAKAR
39	11700216044	IT2016/011	RAHUL BARMAN
40	11700216045	IT2016/077	PUSPITA DAS
41	11700216046	IT2016/092	PRIYANKA DAS
42	11700216047	IT2016/024	PRITHWIRAJ MUKHERJEE
43	11700216048	IT2016/093	PRITAM MANNA
44	11700216049	IT2016/059	PRAVEEN KUMAR SHARMA
45	11700216050	IT2016/070	PRASENJIT DEY
46	11700216051	IT2016/025	PRAKASH KUMAR SINGH
47	11700216052	IT2016/010	PIYUSH KUMAR
48	11700216053	IT2016/022	PARTHAJIT MUKHERJEE
49	11700216054	IT2016/085	PAROMITA PODDAR
50	11700216055	IT2016/080	NUSHRAT HUSSAIN
51	11700216056	IT2016/062	MD MUZAMMIL
52	11700216058	IT2016/066	LAKHAN KUMAR
53	11700216059	IT2016/008	KUNAL THAKUR
54	11700216060	IT2016/045	KUMARI RIYA
55	11700216061	IT2016/023	KUMAR ANUBHAV
56	11700216062	IT2016/076	KUMAR ADITYA
57	11700216063	IT2016/073	KAVERI SAHA
58	11700216064	IT2016/019	INDRANI MAITY
59	11700216065	IT2016/007	HOZAIFA WAHID
60	11700216066	IT2016/079	HIMANSHU SHARAN
61	11700216067	IT2016/018	HIMANSHU JAISWAL
62	11700216068	IT2016/035	HEMANT KUMAR AGARWAL
63	11700216069	IT2016/006	HARSHIT ANAND GUPTA
64	11700216070	IT2016/088	ESHA GUPTA
65	11700216071	IT2016/089	DIPANJAN RAY
66	11700216072	IT2016/043	DEVESH DUGAR
67	11700216073	IT2016/060	DAMINI KUMARI
68	11700216075	IT2016/015	BITTU KUMAR
69	11700216076	IT2016/040	BIKRAM MITRA
70	11700216077	IT2016/009	BIDISHA MONDAL
71	11700216078	IT2016/095	AYUSH PARWAL
72	11700216079	IT2016/064	AVINASH KUMAR SINGH
73	11700216080	IT2016/090	AVIK DATTA
74	11700216081	IT2016/016	AVIJIT DAS
75	11700216082	IT2016/032	ATANU GHARA
76	11700216083	IT2016/041	ASHISH JAISWAL
77	11700216084	IT2016/063	ARUNAVA CHAUDHURI
78	11700216085	IT2016/082	ARPITA ROY CHOWDHURY
79	11700216086	IT2016/017	ARNAB DAS
80	11700216087	IT2016/054	ARIHANT RAJ
81	11700216088	IT2016/001	ARGHYA MRIDHA
82	11700216089	IT2016/033	ARGHADEEP MONDAL
83	11700216091	IT2016/091	ANWESHA SAHA
84	11700216092	IT2016/012	ANUMITA SAHA
85	11700216093	IT2016/072	ANSHUMAN BAKSHI
86	11700216094	IT2016/084	ANKITA SAHA
87	11700216095	IT2016/068	ANKITA DATTA
88	11700216096	IT2016/074	AMIT KUMAR
89	11700216097	IT2016/051	AMAN KUMAR
90	11700216098	IT2016/044	AMAN JAISWAL
91	11700216099	IT2016/061	AGNIBHO HOM CHOWDHURY
92	11700216100	IT2016/039	ABISHEK KUMAR MONDAL
93	11700217001	IT2017/L01	SUTANUKA DAS
94	11700217002	IT2017/L06	SNEHA YADAV

9	13	20	12	9	20	55	1	1	1	1	1	1	0
10	11	22	14	8	23	75	1	0	1	1	1	1	1
10	12	23	14	7	22	65	1	1	1	1	0	1	1
10	12	22	14	8	22	75	1	1	1	1	1	1	1
9	15	24	15	9	25	75	1	1	1	1	1	1	1
9	13	22	12	9	3	65	1	1	1	1	1	0	1
10	15	25	15	10	25	85	1	1	1	1	1	1	1
9	14	24	14	9	23	75	1	1	1	1	1	1	1
9	12	20	11	10	21	55	1	1	1	0	1	1	0
8	13	20	12	9	23	65	1	1	1	1	1	1	1
9	13	22	14	9	23	75	1	1	1	1	1	1	1
9	14	23	13	8	23	75	1	1	1	1	1	1	1
9	13	20	12	9	20	55	1	1	1	1	1	1	0
9	11	22	14	8	23	75	1	0	1	1	1	1	1
8	12	23	14	7	22	65	1	1	1	1	0	1	1
10	12	22	14	8	22	75	1	1	1	1	1	1	1
10	12	24	15	9	25	85	1	1	1	1	1	1	1
8	13	23	14	9	23	75	1	1	1	1	1	1	1
10	14	23	14	10	23	75	1	1	1	1	1	1	1
10	13	23	13	10	23	75	1	1	1	1	1	1	1
10	13	21	13	9	22	55	1	1	1	1	1	1	0
9	12	20	13	7	20	45	1	1	1	1	0	1	0
9	14	23	13	10	23	65	1	1	1	1	1	1	1
9	11	20	11	9	20	55	1	0	1	0	1	1	0
10	14	24	14	9	24	85	1	1	1	1	1	1	1
10	13	23	13	10	23	85	1	1	1	1	1	1	1
8	12	20	14	6	20	55	1	1	1	1	0	1	0
8	14	22	12	10	22	65	1	1	1	1	1	1	1
8	12	20	12	8	21	65	1	1	1	1	1	1	1
9	12	21	12	9	22	55	1	1	1	1	1	1	0
10	12	22	13	8	23	65	1	1	1	1	1	1	1
10	13	23	13	9	23	75	1	1	1	1	1	1	1
10	14	23	13	8	24	75	1	1	1	1	1	1	1
9	13	23	13	8	22	75	1	1	1	1	1	1	1
8	13	21	11	9	22	55	1	1	1	0	1	1	0
7	12	20	11	9	20	24	0	1	1	0	1	1	0
8	14	22	13	9	23	75	1	1	1	1	1	1	1
10	12	20	13	8	21	55	1	1	1	1	1	1	0
9	13	22	14	8	22	75	1	1	1	1	1	1	1
8	12	21	13	8	21	65	1	1	1	1	1	1	1
9	12	22	12	8	21	65	1	1	1	1	1	1	1
9	11	20	12	9	20	55	1	0	1	1	1	1	0
10	12	22	13	9	23	65	1	1	1	1	1	1	1
10	11	20	12	9	21	55	1	0	1	1	1	1	0
10	13	22	13	10	22	75	1	1	1	1	1	1	1
9	14	23	13	10	23	75	1	1	1	1	1	1	1
9	14	22	13	10	23	75	1	1	1	1	1	1	1
9	12	20	13	6	20	55	1	1	1	1	0	1	0
9	14	23	14	9	23	75	1	1	1	1	1	1	1
9	13	24	14	10	24	75	1	1	1	1	1	1	1
8	13	23	13	9	23	75	1	1	1	1	1	1	1
8	12	20	12	8	20	55	1	1	1	1	1	1	0
9	13	20	12	8	20	55	1	1	1	1	1	1	0
9	13	22	13	8	22	65	1	1	1	1	1	1	1
8	12	20	11	9	20	55	1	1	1	0	1	1	0
8	13	20	12	9	21	65	1	1	1	1	1	1	1
9	12	22	13	9	23	75	1	1	1	1	1	1	1
7	13	20	13	7	21	55	0	1	1	1	0	1	0
9	11	20	13	7	22	65	1	0	1	1	0	1	1
9	13	22	13	9	23	75	1	1	1	1	1	1	1
8	12	20	13	8	20	55	1	1	1	1	1	1	0
7	13	22	14	9	21	65	0	1	1	1	1	1	1
10	13	20	12	9	23	65	1	1	1	1	1	1	1
10	13	22	14	9	23	75	1	1	1	1	1	1	1





85	11700216093	IT2016/072	ANSHUMAN BAKSHI
86	11700216094	IT2016/084	ANKITA SAHA
87	11700216095	IT2016/068	ANKITA DATTA
88	11700216096	IT2016/074	AMIT KUMAR
89	11700216097	IT2016/051	AMAN KUMAR
90	11700216098	IT2016/044	AMAN JAISWAL
91	11700216099	IT2016/061	AGNIBHO HOM CHOWDHURY
92	11700216100	IT2016/039	ABISHEK KUMAR MONDAL
93	11700217001	IT2017/L01	SUTANUKA DAS
94	11700217002	IT2017/L06	SNEHA YADAV
95	11700217003	IT2017/L03	RUMELI BANERJEE
96	11700217004	IT2017/L02	DEBJIT BHATTA
97	11700217005	IT2017/L05	DEBALINA MAITI
98	11700217006	IT2017/L04	ANWESHA DEY

8	12	20	11	9	20	55	1	1	1	0	1	1	0
8	13	20	12	9	21	65	1	1	1	1	1	1	1
9	12	22	13	9	23	75	1	1	1	1	1	1	1
7	13	20	13	7	21	55	0	1	1	1	0	1	0
9	11	20	13	7	22	65	1	0	1	1	0	1	1
9	13	22	13	9	23	75	1	1	1	1	1	1	1
8	12	20	13	8	20	55	1	1	1	1	1	1	0
7	13	22	14	9	21	65	0	1	1	1	1	1	1
10	13	20	12	9	23	65	1	1	1	1	1	1	1
10	13	22	14	9	23	75	1	1	1	1	1	1	1
10	14	23	13	8	23	75	1	1	1	1	1	1	1
9	13	20	12	9	20	55	1	1	1	1	1	1	0
9	11	22	14	8	23	75	1	0	1	1	1	1	1
10	12	23	14	7	22	65	1	1	1	1	0	1	1

1	93	89	98	93	87	97	74
0	5	9	0	5	11	1	24
CO attn	0.95	0.91	1.00	0.95	0.89	0.99	0.76

Avg Attn	0.947	Avg Attn	0.76
Attn Level	3	Attn Level	2

Overall Course Outcome Attainment													
The overall CO attainment level in the course considered is then computed as Direct CO attainment level = 50% of CO attainment level in CA tests + 50% of CO attainment level in ESE(End Semester Exam)													
Direct CO attainment level				2.5									
Direct PO attainment value = (Corresponding cell value from Table 1 x Overall CO attainment level for the course )/3													
	PO1	PO2	PO3	PO4	PO5	PO6	PO7	PO8	PO9	PO10	PO11	PO12	
Avg values from table 1	3.00	0	1.00	0	1.00	3.00	3.00	0	1.00	1.50	3.00	0	
Overall (Direct) CO attainment level	2.5	2.5	2.5	2.5	2.5	2.5	2.5	2.5	2.5	2.5	2.5	2.5	
Attainment of PO for this course	2.50	0.00	0.83	0.00	0.83	2.50	2.50	0.00	0.83	1.25	2.50	0.00	1.15

Direct PSO attainment value = (Corresponding cell value from Table 2 x Overall CO attainment level for the course )/3				
	PSO1	PSO2	PSO3	
Avg values from table 2	1.50	1.00	0	
Overall (Direct ) CO attainment level	2.5	2.50	2.5	
Attainment of PSO for this course	1.25	0.83	0	0.69

Mapping of CO with PO and PSO of the Database Management System(Paper code: IT601)													
Enter correlation levels 1, 2 or 3 as defined below : 1 : Slight(Low) 2 : Moderate(Medium) 3 : Substantial(High) If there is no correlation, put " - " (enter single quote followed by single dash only)													
Table 1	TABLE 1	PO1	PO2	PO3	PO4	PO5	PO6	PO7	PO8	PO9	PO10	PO11	PO12
	CO1	3	2	-	-	-	1	1	-	-	-	-	1
	CO2	3	3	2	2	2	-	1	-	-	-	-	2
	CO3	3	2	3	2	1	-	-	-	-	1	1	2
	CO4	3	2	3	2	2	-	-	-	-	1	1	2
	CO5	3	2	-	-	-	1	-	-	-	-	-	1
	CO6	3	2	-	-	-	1	-	-	-	-	-	1
	AVERAGE	3.00	2.17	2.67	2.00	1.67	1.00	1.00	0	0	1.00	1.00	1.50
Average =sum/ number of entry													

Table 2	TABLE 2	PSO1	PSO2	PSO3
	CO1	3	-	-
	CO2	3	1	-
	CO3	3	1	-
	CO4	3	1	-
	CO5	3	-	1
	CO6	3	-	1
	AVERAGE	3.00	1.00	1.00

Attainment Level 1: 60% of students score more than Target marks out of the maximum relevant marks.  
Attainment Level 2: 70% of students score more than Target marks out of the maximum relevant marks.  
Attainment Level 3: 80% of students score more than Target marks out of the maximum relevant marks.



**RCC INSTITUTE OF INFORMATION TECHNOLOGY**  
**Canal South Road, Beliaghata, Kolkata- 700015**  
**College Code: 117**  
**(Affiliated to Maulana Abul Kalam Azad University of Technology, W.B)**

Percentage of students attaining course outcomes and attainment level																		
					ALL PCA's						Univ. Exam	Course Outcome Attainment with target in %						
					CA1/CA2/CA3/CA4													
					Course Outcomes	CO1	CO2	CO3	CO4	CO5		CO6	CO Attainment in Univ Exam					
						Marks Distribution	15	10	25	15		10		25				
Sl No	Class Roll	Univ Roll	Name	Target Level	80%						80%	80%						
1	IT2016/034	11700216006	YASH AGARWAL		15	8	21	14	9	23	85	1	1	1	1	1	1	1
2	IT2016/071	11700216007	VIVEK KUMAR		12	7	20	12	8	17	65	1	0	1	1	1	0	1
3	IT2016/027	11700216008	VISHWADHWAJ KUMAR		13	8	20	10	6	20	55	1	1	1	0	0	1	1
4	IT2016/075	11700216009	UZZWALPREET KAUR		15	10	23	15	9	21	85	1	1	1	1	1	1	1
5	IT2016/047	11700216010	TURNISHA SARKAR		10	10	22	14	9	20	85	0	1	1	1	1	1	1
6	IT2016/037	11700216011	TIASHA SARKAR		14	8	21	14	8	20	75	1	1	1	1	1	1	1
7	IT2016/086	11700216012	TAMOGHNA CHOWDHURY		15	7	21	14	8	18	75	1	0	1	1	1	0	1
8	IT2016/081	11700216013	SWETA BOSE		13	9	23	10	8	16	65	1	1	1	0	1	0	1
9	IT2016/028	11700216014	SWARNALI ROY		15	10	24	13	8	23	85	1	1	1	1	1	1	1
10	IT2016/087	11700216015	SUVRAJIT MUKHERJEE		12	10	21	12	7	21	75	1	1	1	1	0	1	1
11	IT2016/013	11700216016	SUSTHIT BISWAS		12	10	23	12	7	22	75	1	1	1	1	0	1	1
12	IT2016/026	11700216017	SUPRIYANTA PODDAR		15	9	23	15	9	22	85	1	1	1	1	1	1	1
13	IT2016/020	11700216018	SUDHANSHU KUMAR		12	6	20	13	8	22	75	1	0	1	1	1	1	1
14	IT2016/094	11700216019	SUBHOJEET BHADURI		12	7	20	12	9	21	75	1	0	1	1	1	1	1
15	IT2016/003	11700216020	SUBHAJIT MAJUMDAR		13	10	24	13	9	22	75	1	1	1	1	1	1	1
16	IT2016/057	11700216021	SREJITA SAHA		10	9	23	10	5	18	55	0	1	1	0	0	0	1
17	IT2016/038	11700216022	SOMA ROY		10	10	17	12	8	17	65	0	1	0	1	1	0	1
18	IT2016/058	11700216023	SK MD FARUK		10	7	20	12	6	18	65	0	0	1	1	0	0	1
19	IT2016/014	11700216024	SIDDHANT SAHANI		12	10	16	10	5	16	55	1	1	0	0	0	0	1
20	IT2016/031	11700216025	SHUBHA GAYEN		9	9	17	12	6	20	55	0	1	0	1	0	1	1
21	IT2016/065	11700216026	SHREYASH CHAMARIA		15	9	20	12	8	22	85	1	1	1	1	1	1	1
22	IT2016/049	11700216027	SHREYA VATS		10	9	18	9	9	18	65	0	1	0	0	1	0	1
23	IT2016/052	11700216028	SHIWAM KUMAR SUMAN		10	10	24	9	8	16	65	0	1	1	0	1	0	1
24	IT2016/021	11700216029	SHASHANK ROY		14	10	23	12	9	20	75	1	1	1	1	1	1	1
25	IT2016/053	11700216030	SHAHZEB AKHTAR		10	9	16	7	6	20	55	0	1	0	0	0	1	0
26	IT2016/046	11700216031	SAYON MOULIK		13	10	16	12	6	17	55	1	1	0	1	0	0	0
27	IT2016/078	11700216032	SAYANTAN CHATTERJEE		13	10	21	13	8	21	75	1	1	1	1	1	1	1
28	IT2016/029	11700216033	SANANDA PODDER		15	9	22	12	8	21	75	1	1	1	1	1	1	1
29	IT2016/030	11700216034	SAMRAT HALDER		13	10	21	10	7	22	75	1	1	1	0	0	1	1
30	IT2016/002	11700216035	RONAK BARMAN		10	7	22	12	6	15	65	0	0	1	1	0	0	1
31	IT2016/036	11700216036	ROHIT SINGH		14	10	23	14	9	24	85	1	1	1	1	1	1	1
32	IT2016/048	11700216037	RITWIK BANERJEE		13	9	23	12	6	24	75	1	1	1	1	0	1	1
33	IT2016/083	11700216038	RITTIKA PAUL		15	9	23	12	9	23	85	1	1	1	1	1	1	1
34	IT2016/004	11700216039	RIBHU GHOSH		15	9	23	12	10	23	85	1	1	1	1	1	1	1
35	IT2016/067	11700216040	RAVI SHANKAR		10	10	24	14	8	23	75	0	1	1	1	1	1	1
36	IT2016/069	11700216041	RAJARSHI DAS		13	10	22	10	8	21	75	1	1	1	0	1	1	1
37	IT2016/055	11700216042	RAHUL KUMAR THAKUR		13	9	25	10	9	20	75	1	1	1	0	1	1	1
38	IT2016/042	11700216043	RAHUL KARMAKAR		13	10	24	14	9	23	75	1	1	1	1	1	1	1
39	IT2016/011	11700216044	RAHUL BARMAN		13	10	20	12	6	20	75	1	1	1	1	0	1	1
40	IT2016/077	11700216045	PUSPITA DAS		14	10	20	13	9	24	85	1	1	1	1	1	1	1
41	IT2016/092	11700216046	PRIYANKA DAS		13	9	23	15	6	23	75	1	1	1	1	0	1	1
42	IT2016/024	11700216047	PRITHWIRAJ MUKHERJEE		8	10	19	12	5	20	55	0	1	0	1	0	1	0
43	IT2016/093	11700216048	PRITAM MANNA		8	10	21	12	6	22	65	0	1	1	1	0	1	1
44	IT2016/059	11700216049	PRAVEEN KUMAR SHARMA		15	10	22	13	9	20	85	1	1	1	1	1	1	1
45	IT2016/070	11700216050	PRASENJIT DEY		12	9	21	12	6	21	75	1	1	1	1	0	1	1
46	IT2016/025	11700216051	PRAKASH KUMAR SINGH		12	9	24	12	9	22	75	1	1	1	1	1	1	1
47	IT2016/010	11700216052	PIYUSH KUMAR		13	9	24	13	9	22	85	1	1	1	1	1	1	1
48	IT2016/022	11700216053	PARTHAJIT MUKHERJEE		12	10	23	11	8	23	75	1	1	1	0	1	1	1
49	IT2016/085	11700216054	PAROMITA PODDAR		12	10	23	12	9	23	75	1	1	1	1	1	1	1
50	IT2016/080	11700216055	NUSHRAT HUSSAIN		10	9	23	12	6	19	65	0	1	1	1	0	0	1
51	IT2016/062	11700216056	MD MUZAMMIL		12	10	21	12	8	20	75	1	1	1	1	1	1	1
52	IT2016/066	11700216057	LAKHAN KUMAR		12	10	20	12	9	20	75	1	1	1	1	1	1	1
53	IT2016/008	11700216058	KUNAL THAKUR		10	10	23	8	6	20	65	0	1	1	0	0	1	1
54	IT2016/045	11700216059	KUMARI RIYA		13	9	20	13	9	22	75	1	1	1	1	1	1	1
55	IT2016/023	11700216060	KUMAR ANUBHAV		12	10	24	13	9	21	75	1	1	1	1	1	1	1
56	IT2016/076	11700216061	KUMAR ADITYA		12	10	23	10	9	22	65	1	1	1	0	1	1	1
57	IT2016/073	11700216062	KAVERI SAHA		13	8	20	11	9	16	75	1	1	1	0	1	0	1
58	IT2016/019	11700216063	INDRANI MAITY		12	10	22	13	9	23	75	1	1	1	1	1	1	1
59	IT2016/007	11700216064	HOZAIFA WAHID		13	9	20	12	9	23	85	1	1	1	1	1	1	1
60	IT2016/079	11700216065	HIMANSHU SHARAN		10	9	21	9	7	25	75	0	1	1	0	0	1	1
61	IT2016/018	11700216066	HIMANSHU JAISWAL		7	9	22	12	6	19	55	0	1	1	1	0	0	0
62	IT2016/035	11700216067	HEMANT KUMAR AGARWAL		15	10	19	13	9	24	75	1	1	0	1	1	1	1
63	IT2016/006	11700216068	HARSHIT ANAND GUPTA		13	10	23	10	9	24	75	1	1	1	0	1	1	1
64	IT2016/088	11700216069	ESHA GUPTA		10	8	23	14	9	23	75	0	1	1	1	1	1	1
65	IT2016/089	11700216070	DIPANJAN RAY		8	10	21	11	7	23	75	0	1	1	0	0	1	1
66	IT2016/043	11700216071	DEVESH DUGAR		12	10	20	8	6	23	65	1	1	1	0	0	0	1



67	IT2016/060	11700216072	DAMINI KUMARI
68	IT2016/015	11700216073	BITTU KUMAR
69	IT2016/040	11700216074	BIKRAM MITRA
70	IT2016/009	11700216075	BIDISHA MONDAL
71	IT2016/095	11700216076	AYUSH PARWAL
72	IT2016/064	11700216077	AVINASH KUMAR SINGH
73	IT2016/090	11700216078	AVIK DATTA
74	IT2016/016	11700216079	AVIJIT DAS
75	IT2016/032	11700216080	ATANU GHARA
76	IT2016/041	11700216081	ASHISH JAISWAL
77	IT2016/063	11700216082	ARUNAVA CHAUDHURI
78	IT2016/082	11700216083	ARPITA ROY CHOWDHURY
79	IT2016/017	11700216084	ARNAB DAS
80	IT2016/054	11700216085	ARIHANT RAJ
81	IT2016/001	11700216086	ARGHYA MRIDHA
82	IT2016/033	11700216087	ARGHADEEP MONDAL
83	IT2016/091	11700216088	ANWESHA SAHA
84	IT2016/012	11700216089	ANUMITA SAHA
85	IT2016/072	11700216091	ANSHUMAN BAKSHI
86	IT2016/084	11700216092	ANKITA SAHA
87	IT2016/068	11700216093	ANKITA DATTA
88	IT2016/074	11700216094	AMIT KUMAR
89	IT2016/051	11700216095	AMAN KUMAR
90	IT2016/044	11700216096	AMAN JAISWAL
91	IT2016/061	11700216097	AGNIBHO HOM CHOWDHURY
92	IT2016/039	11700216098	ABISHEK KUMAR MONDAL
93	IT2017/L01	11700216099	SUTANUKA DAS
94	IT2017/L06	11700216100	SNEHA YADAV
95	IT2017/L03	11700217001	RUMELI BANERJEE
96	IT2017/L02	11700217002	DEBJIT BHATTA
97	IT2017/L05	11700217003	DEBALINA MAITI
98	IT2017/L04	11700217004	ANWESHA DEY

8	8	20	10	7	19	65	0	1	1	0	0	0	1
12	10	20	12	9	20	75	1	1	1	1	1	1	1
12	8	22	10	8	23	75	1	1	1	0	1	1	1
10	10	21	15	9	20	85	0	1	1	1	1	1	1
10	8	22	13	8	24	75	0	1	1	1	1	1	1
12	8	16	12	8	23	65	1	1	0	1	1	1	1
8	8	17	9	9	20	65	0	1	0	0	1	1	1
10	10	15	12	9	15	65	0	1	0	1	1	0	1
13	10	22	9	9	20	75	1	1	1	0	1	1	1
13	8	23	13	10	21	75	1	1	1	1	1	1	1
15	10	22	14	9	22	85	1	1	1	1	1	1	1
10	10	20	12	7	21	75	0	1	1	1	0	1	1
10	10	23	8	9	23	75	0	1	1	0	1	1	1
12	8	24	6	6	18	65	1	1	1	0	0	0	1
13	10	14	10	10	17	55	1	1	0	0	1	0	0
12	10	20	12	9	20	65	1	1	1	1	1	1	1
10	8	20	7	4	15	65	0	1	1	0	0	0	1
12	10	22	12	9	16	65	1	1	1	1	1	0	1
12	8	20	9	10	22	75	1	1	1	0	1	1	1
12	8	20	12	7	21	75	1	1	1	1	0	1	1
13	8	22	7	10	22	75	1	1	1	0	1	1	1
13	10	18	12	8	16	55	1	1	0	1	1	0	0
12	10	20	10	9	23	75	1	1	1	0	1	1	1
13	8	22	12	8	24	75	1	1	1	1	1	1	1
12	10	20	14	10	25	85	1	1	1	1	1	1	1
15	10	22	15	9	23	75	1	1	1	1	1	1	1
10	10	20	9	8	22	55	0	1	1	0	1	1	0
10	9	22	13	10	20	65	0	1	1	1	1	1	1
12	10	23	10	8	18	65	1	1	1	0	1	0	1
8	10	20	10	9	13	45	0	1	1	0	1	0	0
10	10	22	10	8	17	65	0	1	1	0	1	0	1
10	9	21	12	9	20	75	0	1	1	1	1	1	1

1	67	92	85	65	70	74	86
0	31	6	13	33	28	24	12
CO attn	0.68	0.94	0.87	0.66	0.71	0.76	0.88

Avg Attn	0.77	Avg Attn	0.88
Attn Level	2	Attn Level	3

Overall Course Outcome Attainment													
The overall CO attainment level in the course considered is then computed as Direct CO attainment level = 50% of CO attainment level in CA tests + 50% of CO attainment level in ESE(End Semester Exam)													
Direct CO attainment level													2.5
PO attainment value = (Corresponding cell value from Table 1 x Overall CO attainment level for the course )/3													
	PO1	PO2	PO3	PO4	PO5	PO6	PO7	PO8	PO9	PO10	PO11	PO12	
Avg values from table 1	3.00	2.17	2.67	2.00	1.67	1.00	1.00	0	0	1.00	1.00	1.50	
Overall (Direct) CO attainment level	2.5	2.5	2.5	2.5	2.5	2.5	2.5	2.5	2.5	2.5	2.5	2.5	
Attainment of PO for this course	2.50	1.81	2.22	1.67	1.39	0.83	0.83	0.00	0.00	0.83	0.83	1.25	1.18

Direct PSO attainment value = (Corresponding cell value from Table 2 x Overall CO attainment level for the course )/3			
	PSO1	PSO2	PSO3
Avg values from table 2	3.00	1.00	1.00
Overall (Direct ) CO attainment level	2.50	2.50	2.50
Attainment of PSO for this course	2.50	0.83	0.83



**Mapping of CO with PO and PSO of Computer Networking (Paper code: IT-602)**

Enter correlation levels 1, 2 or 3 as defined below :

1 : Slight(Low) 2 : Moderate(Medium) 3 : Substantial(High) If there is no correlation, put " - " (enter single quote followed by single dash only)

Table 1	TABLE 1	PO1	PO2	PO3	PO4	PO5	PO6	PO7	PO8	PO9	PO10	PO11	PO12
	CO1	3	1	1	1	-	2	2	1	-	3	-	2
	CO2	3	2	1	1	2	-	-	-	-	1	1	3
	CO3	3	2	3	1	1	-	-	-	-	2	2	2
	CO4	3	3	3	2	-	-	-	2	-	2	2	2
	CO5	3	2	1	1	3	-	-	2	-	1	2	2
	CO6	3	2	2	1	-	-	2	2	3	-	2	3
	AVERAGE	3.00	2.00	1.83	1.17	2.00	2.00	1.75	3.00	1.80	1.80	2.33	
Average =sum/ number of entry													

Table 2	TABLE 2	PSO1	PSO2	PSO3
	CO1	1	3	3
	CO2	3	2	1
	CO3	3	2	2
	CO4	1	2	1
	CO5	3	2	2
	CO6	1	2	1
	AVERAGE	2.00	2.17	1.67

Attainment Level 1: 60% of students score more than Target marks out of the maximum relevant marks.  
Attainment Level 2: 70% of students score more than Target marks out of the maximum relevant marks.  
Attainment Level 3: 80% of students score more than Target marks out of the maximum relevant marks.

**Percentage of Students Attaining Course Outcomes(COs) and Attainment Level**

Sl NoUniv RollClass RollName				Course Outcomes	ALL CA's						Univ. Exam	Course Outcome Attainment with target in %							
					CA1/CA2/CA3/CA4														
					CO1	CO2	CO3	CO4	CO5	CO6		CO1	CO2	CO3	CO4	CO5	CO6	CO Attainment in Univ Exam	
					10	15	25	15	10	25		100	CO1	CO2	CO3	CO4	CO5	CO6	CO Attainment in Univ Exam
					Target Level	80%						80%	80%						CO Attainment in Univ Exam
1	11700216006	IT2016/034	YASH AGARWAL		9	12	20	12	9	20	85	1	1	1	1	1	1	1	
2	11700216007	IT2016/071	VIVEK KUMAR		9	12	20	12	8	20	85	1	1	1	1	1	1	1	
3	11700216008	IT2016/027	VISHWADHWAJ KUMAR		8	9	13	8	8	13	45	1	0	0	0	1	0	0	
4	11700216009	IT2016/080	UZZWALPREET KAUR		10	13	21	13	9	20	80	1	1	1	1	1	1	1	
5	11700216010	IT2016/047	TURNISHA SARKAR		9	12	20	13	9	21	80	1	1	1	1	1	1	1	
6	11700216011	IT2016/037	TIASHA SARKAR		9	12	17	12	9	17	85	1	1	0	1	1	0	1	
7	11700216012	IT2016/086	TAMOGHNA CHOWDHURY		9	12	20	12	9	17	85	1	1	1	1	1	0	1	
8	11700216013	IT2016/081	SWETA BOSE		8	12	20	12	9	17	85	1	1	1	1	1	0	1	
9	11700216014	IT2016/028	SWARNALI ROY		8	12	20	12	9	20	85	1	1	1	1	1	1	1	
10	11700216015	IT2016/087	SUVRAJIT MUKHERJEE		9	12	17	12	9	20	85	1	1	0	1	1	1	1	
11	11700216016	IT2016/013	SUSTHIT BISWAS		10	12	21	13	10	21	80	1	1	1	1	1	1	1	
12	11700216017	IT2016/026	SUPRIYANTA PODDAR		9	12	21	13	9	20	80	1	1	1	1	1	1	1	
13	11700216018	IT2016/020	SUDHANSHU KUMAR		9	13	20	12	10	20	80	1	1	1	1	1	1	1	
14	11700216019	IT2016/094	SUBHOJEET BHADURI		10	12	20	12	9	20	80	1	1	1	1	1	1	1	
15	11700216020	IT2016/003	SUBHAJIT MAJUMDAR		9	12	20	13	9	21	80	1	1	1	1	1	1	1	
16	11700216021	IT2016/057	SREJITA SAHA		8	12	20	12	8	20	85	1	1	1	1	1	1	1	
17	11700216022	IT2016/038	SOMA ROY		9	12	17	12	8	20	85	1	1	0	1	1	1	1	
18	11700216023	IT2016/058	SK MD FARUK		8	12	17	12	9	17	85	1	1	0	1	1	0	1	
19	11700216024	IT2016/014	SIDDHANT SAHANI		8	9	16	9	8	16	55	1	0	0	0	1	0	0	
20	11700216025	IT2016/031	SHUBHA GAYEN		9	12	20	12	8	17	85	1	1	1	1	1	0	1	
21	11700216026	IT2016/085	SHREYASH CHAMARIA		10	14	23	14	10	23	85	1	1	1	1	1	1	1	
22	11700216027	IT2016/049	SHREYA VATS		9	12	17	12	8	20	85	1	1	0	1	1	1	1	
23	11700216028	IT2016/052	SHIWAM KUMAR SUMAN		8	9	16	10	8	15	55	1	0	0	0	1	0	0	
24	11700216029	IT2016/021	SHASHANK ROY		8	12	20	12	8	20	85	1	1	1	1	1	1	1	
25	11700216030	IT2016/053	SHAHZEB AKHTAR		8	9	15	10	8	16	55	1	0	0	0	0	1	0	0
26	11700216031	IT2016/046	SAYON MOULIK		10	12	21	13	9	21	80	1	1	1	1	1	1	1	
27	11700216032	IT2016/078	SAYANTAN CHATTERJEE		9	12	17	12	9	20	85	1	1	0	1	1	1	1	
28	11700216033	IT2016/029	SANANDA PODDER		8	12	20	12	8	20	85	1	1	1	1	1	1	1	
29	11700216034	IT2016/030	SAMRAT HALDER		8	9	16	10	8	16	55	1	0	0	0	0	1	0	0
30	11700216035	IT2016/002	RONAK BARMAN		6	8	13	9	6	12	45	0	0	0	0	0	0	0	0
31	11700216036	IT2016/036	ROHIT SINGH		10	13	21	12	10	20	80	1	1	1	1	1	1	1	
32	11700216037	IT2016/048	RITWIK BANERJEE		8	12	20	12	9	17	85	1	1	1	1	1	1	0	1
33	11700216038	IT2016/083	RITTIKA PAUL		10	12	20	12	10	20	80	1	1	1	1	1	1	1	1
34	11700216039	IT2016/004	RIBHU GHOSH		9	12	20	12	8	17	85	1	1	1	1	1	1	0	1
35	11700216040	IT2016/067	RAVI SHANKAR		8	12	17	12	8	17	85	1	1	0	1	1	1	0	1
36	11700216041	IT2016/069	RAJARSHI DAS		10	15	23	15	10	22	85	1	1	1	1	1	1	1	1
37	11700216042	IT2016/055	RAHUL KUMAR THAKUR		8	12	17	12	9	20	85	1	1	0	1	1	1	1	1
38	11700216043	IT2016/042	RAHUL KARMAKAR		10	13	21	13	10	20	80	1	1	1	1	1	1	1	1
39	11700216044	IT2016/011	RAHUL BARMAN		8	9	15	9	8	15	55	1	0	0	0	0	1	0	0
40	11700216045	IT2016/077	PUSPITA DAS		10	15	22	15	10	23	85	1	1	1	1	1	1	1	1
41	11700216046	IT2016/092	PRIYANKA DAS		8	10	15	9	8	15	55	1	0	0	0	0	1	0	0
42	11700216047	IT2016/024	PRITHWIRAJ MUKHERJEE		8	12	20	12	8	17	85	1	1	1	1	1	1	0	1
43	11700216048	IT2016/093	PRITAM MANNA		6	9	12	9	8	12	45	0	0	0	0	0	1	0	0
44	11700216049	IT2016/059	PRAVEEN KUMAR SHARMA		10	13	20	13	9	20	80	1	1	1	1	1	1	1	1
45	11700216050	IT2016/070	PRASENJIT DEY		9	12	17	12	8	20	85	1	1	0	1	1	1	1	1
46	11700216051	IT2016/025	PRAKASH KUMAR SINGH		9	12	20	12	10	20	80	1	1	1	1	1	1	1	1



**RCC INSTITUTE OF INFORMATION TECHNOLOGY**  
Canal South Road, Beliaghata, Kolkata- 700015

**College Code: 117**

**(Affiliated to Maulana Abul Kalam Azad University of Technology, W.B)**

47	11700216052	IT2016/010	PIYUSH KUMAR
48	11700216053	IT2016/022	PARTHAJIT MUKHERJEE
49	11700216054	IT2016/085	PAROMITA PODDAR
50	11700216055	IT2016/080	NUSHRAT HUSSAIN
51	11700216056	IT2016/062	MD MUZAMMIL
52	11700216058	IT2016/066	LAKHAN KUMAR
53	11700216059	IT2016/008	KUNAL THAKUR
54	11700216060	IT2016/045	KUMARI RIYA
55	11700216061	IT2016/023	KUMAR ANUBHAV
56	11700216062	IT2016/076	KUMAR ADITYA
57	11700216063	IT2016/073	KAVERI SAHA
58	11700216064	IT2016/019	INDRANI MAITY
59	11700216085	IT2016/007	HOZAIFA WAHID
60	11700216066	IT2016/079	HIMANSHU SHARAN
61	11700216067	IT2016/018	HIMANSHU JAISWAL
62	11700216068	IT2016/035	HEMANT KUMAR AGARWAL
63	11700216069	IT2016/006	HARSHIT ANAND GUPTA
64	11700216070	IT2016/088	ESHA GUPTA
85	11700216071	IT2016/089	DIPANJAN RAY
66	11700216072	IT2016/043	DEVESH DUGAR
67	11700216073	IT2016/060	DAMINI KUMARI
68	11700216080	IT2016/015	BITTU KUMAR
69	11700216076	IT2016/040	BIKRAM MITRA
70	11700216077	IT2016/009	BIDISHA MONDAL
71	11700216078	IT2016/095	AYUSH PARWAL
72	11700216079	IT2016/064	AVINASH KUMAR SINGH
73	11700216080	IT2016/090	AVIK DATTA
74	11700216081	IT2016/016	AVIJIT DAS
80	11700216082	IT2016/032	ATANU GHARA
76	11700216083	IT2016/041	ASHISH JAISWAL
77	11700216084	IT2016/063	ARUNAVA CHAUDHURI
78	11700216085	IT2016/082	ARPITA ROY CHOWDHURY
79	11700216086	IT2016/017	ARNAB DAS
80	11700216087	IT2016/054	ARIHANT RAJ
81	11700216088	IT2016/001	ARGHYA MRIDHA
82	11700216089	IT2016/033	ARGHADEEP MONDAL
83	11700216091	IT2016/091	ANWESHA SAHA
84	11700216092	IT2016/012	ANUMITA SAHA
85	11700216093	IT2016/072	ANSHUMAN BAKSHI
86	11700216094	IT2016/084	ANKITA SAHA
87	11700216095	IT2016/068	ANKITA DATTA
88	11700216096	IT2016/074	AMIT KUMAR
89	11700216097	IT2016/051	AMAN KUMAR
90	11700216098	IT2016/044	AMAN JAISWAL
91	11700216099	IT2016/061	AGNIBHO HOM CHOWDHURY
92	11700216100	IT2016/039	ABISHEK KUMAR MONDAL
93	11700217001	IT2017/L01	SUTANUKA DAS
94	11700217002	IT2017/L06	SNEHA YADAV
95	11700217003	IT2017/L03	RUMELI BANERJEE
96	11700217004	IT2017/L02	DEBJIT BHATTA
97	11700217005	IT2017/L05	DEBALINA MAITY
98	11700217006	IT2017/L04	ANWESHA DEY

9	12	20	12	9	21	80	1	1	1	1	1	1	1
8	10	15	10	8	16	55	1	0	0	0	1	0	0
9	12	17	12	8	20	85	1	1	0	1	1	1	1
9	12	20	12	9	21	80	1	1	1	1	1	1	1
10	13	20	12	10	20	80	1	1	1	1	1	1	1
9	12	21	13	10	21	80	1	1	1	1	1	1	1
8	10	15	9	8	15	55	1	0	0	0	1	0	0
9	12	20	12	10	20	80	1	1	1	1	1	1	1
10	12	21	12	9	20	80	1	1	1	1	1	1	1
9	12	17	12	8	17	85	1	1	0	1	1	0	1
8	12	17	12	8	20	85	1	1	0	1	1	1	1
8	12	20	12	9	20	85	1	1	1	1	1	1	1
9	12	17	12	8	20	85	1	1	0	1	1	1	1
9	12	17	12	8	20	85	1	1	0	1	1	1	1
6	9	12	8	8	13	45	0	0	0	0	1	0	0
10	13	20	13	9	20	80	1	1	1	1	1	1	1
9	12	20	12	8	17	85	1	1	1	1	1	0	1
10	12	21	13	9	21	80	1	1	1	1	1	1	1
8	12	20	12	8	17	85	1	1	1	1	1	0	1
9	12	17	12	8	20	85	1	1	0	1	1	1	1
10	13	21	13	10	21	80	1	1	1	1	1	1	1
10	12	21	13	10	21	80	1	1	1	1	1	1	1
8	10	16	9	8	15	55	1	0	0	0	1	0	0
8	9	15	10	8	15	55	1	0	0	0	1	0	0
9	12	17	12	9	17	85	1	1	0	1	1	0	1
6	9	13	9	8	13	45	0	0	0	0	1	0	0
8	12	17	12	9	17	85	1	1	0	1	1	0	1
9	12	20	13	9	20	80	1	1	1	1	1	1	1
10	15	22	15	10	22	85	1	1	1	1	1	1	1
8	9	15	10	8	15	55	1	0	0	0	1	0	0
10	13	21	12	9	20	80	1	1	1	1	1	1	1
8	10	15	10	8	15	55	1	0	0	0	1	0	0
8	10	15	9	8	16	55	1	0	0	0	1	0	0
8	9	16	9	8	15	55	1	0	0	0	1	0	0
8	9	15	10	8	16	55	1	0	0	0	1	0	0
8	9	16	10	8	15	55	1	0	0	0	1	0	0
9	12	17	12	9	20	85	1	1	0	1	1	1	1
9	12	21	12	10	21	80	1	1	1	1	1	1	1
9	12	17	12	9	17	85	1	1	0	1	1	0	1
8	9	15	10	8	16	55	1	0	0	0	1	0	0
9	12	17	12	8	20	85	1	1	0	1	1	1	1
9	12	20	12	9	20	85	1	1	1	1	1	1	1
10	13	20	13	10	21	80	1	1	1	1	1	1	1
9	12	17	12	9	20	85	1	1	0	1	1	1	1
8	12	17	12	8	20	85	1	1	0	1	1	1	1
8	8	12	9	6	12	45	1	0	0	0	0	0	0
1	1	1	2	2	1	0	0	0	0	0	0	0	0
8	9	16	10	8	16	55	1	0	0	0	1	0	0
10	13	21	13	10	21	80	1	1	1	1	1	1	1

1	93	73	49	73	95	58	73
0	5	25	49	25	3	40	25
CO attn	0.95	0.74	0.50	0.74	0.97	0.59	0.74

Avg Attn	0.75	Avg Attn	0.74
2		Attn Level	2

Overall Course Outcome Attainment												
The overall CO attainment level in the course considered is then computed as Direct CO attainment level = 50% of CO attainment level in CA tests + 50% of CO attainment level in ESE(End Semester Exam)												
Direct CO attainment level												2
Direct PO attainment value = (Corresponding cell value from Table 1 x Overall CO attainment level for the course )/3												
	PO1	PO2	PO3	PO4	PO5	PO6	PO7	PO8	PO9	PO10	PO11	PO12
Avg values from table 1	3.00	2.00	1.83	1.17	2.00	2.00	2.00	1.75	3.00	1.80	1.80	2.33
Overall (Direct ) CO attainment level	2	2	2	2	2	2	2	2	2	2	2	2
Attainment of PO for this course	2.00	1.33	1.22	0.78	1.33	1.33	1.33	1.17	2.00	1.20	1.20	1.56
Direct PSO attainment value = (Corresponding cell value from Table 2 x Overall CO attainment level for the course )/3												
	PSO1	PSO2	PSO3									
Avg values from table 2	2.00	2.17	1.67									
Overall (Direct ) CO attainment level	2	2	2									
Attainment of PSO for this course	1.33	1.44	1.11	1.30								





**Mapping of CO with PO and PSO of Software Engineering (Paper code: IT-603)**

Enter correlation levels 1, 2 or 3 as defined below :  
1 : Slight(Low) 2 : Moderate(Medium) 3 : Substantial(High) If there is no correlation, put " - " (enter single quote followed by single dash only)

Table 1	TABLE 1	PO1	PO2	PO3	PO4	PO5	PO6	PO7	PO8	PO9	PO10	PO11	PO12
	CO1	2	1	1	-	-	2	-	-	-	2	-	2
	CO2	2	-	3	1	2	-	-	-	2	1	1	1
	CO3	2	2	1	-	3	-	-	-	1	1	1	-
	CO4	2	-	-	-	2	-	-	1	2	1	2	-
	CO5	2	-	3	1	3	-	1	-	2	1	2	1
	CO6	2	3	1	-	3	-	-	-	1	1	1	-
	AVERAGE	2.00	2.00	1.80	1.00	2.60	2.00	1.00	1.00	1.60	1.17	1.40	1.33
Average =sum/ number of entry													

Table 2	TABLE 2	PSO1	PSO2	PSO3
	CO1	2	1	-
	CO2	1	2	-
	CO3	1	2	-
	CO4	1	2	-
	CO5	1	1	1
	CO6	1	1	1
	AVERAGE	1.17	1.50	1.00

Attainment Level 1: 60% of students score more than Target marks out of the maximum relevant marks.  
Attainment Level 2: 70% of students score more than Target marks out of the maximum relevant marks.  
Attainment Level 3: 80% of students score more than Target marks out of the maximum relevant marks.

Percentage of Students Attaining Course Outcomes(COs) and Attainment Level																		
					ALL CA's						Univ. Exam							
					CA1/CA2/CA3/CA4													
				Course Outcomes	CO1	CO2	CO3	CO4	CO5	CO6								
					Marks Distribution	10	15	25	15	10	25	100	CO1	CO2	CO3	CO4	CO5	CO6
				Target Level	80%						70%	80%						
Sl No	Class Roll	Univ Roll	Name															
1	IT2016/034	11700216006	YASH AGARWAL		9	13	22	12	9	21	75	1	1	1	1	1	1	
2	IT2016/071	11700216007	VIVEK KUMAR		9	12	23	13	8	20	65	1	1	1	1	1	0	
3	IT2016/027	11700216008	VISHWADHWAJ KUMAR		7	11	22	13	7	18	55	0	0	1	1	0	0	
4	IT2016/075	11700216009	UZZWALPREET KAUR		10	13	21	13	9	20	85	1	1	1	1	1	1	
5	IT2016/047	11700216010	TURNISHA SARKAR		9	12	20	13	9	21	75	1	1	1	1	1	1	
6	IT2016/037	11700216011	TIASHA SARKAR		9	13	21	12	9	21	75	1	1	1	1	1	1	
7	IT2016/086	11700216012	TAMOGHNA CHOWDHURY		9	13	22	11	9	22	75	1	1	1	0	1	1	
8	IT2016/081	11700216013	SWETA BOSE		8	12	24	12	9	23	75	1	1	1	1	1	1	
9	IT2016/028	11700216014	SWARNALI ROY		8	11	22	11	9	20	65	1	0	1	0	1	0	
10	IT2016/087	11700216015	SUVRAJIT MUKHERJEE		9	11	24	12	9	20	65	1	0	1	1	1	0	
11	IT2016/013	11700216016	SUSTHIT BISWAS		10	12	21	13	10	21	65	1	1	1	1	1	0	
12	IT2016/026	11700216017	SUPRIYANTA PODDAR		9	12	21	13	9	20	65	1	1	1	1	1	0	
13	IT2016/020	11700216018	SUDHANSHU KUMAR		9	13	18	12	10	20	75	1	1	0	1	1	1	
14	IT2016/094	11700216019	SUBHOJEET BHADURI		10	12	18	12	9	20	75	1	1	0	1	1	1	
15	IT2016/003	11700216020	SUBHAJIT MAJUMDAR		9	12	24	13	9	21	85	1	1	1	1	1	1	
16	IT2016/057	11700216021	SREJITA SAHA		8	11	22	11	8	18	65	1	0	1	0	1	0	
17	IT2016/038	11700216022	SOMA ROY		9	12	21	12	8	18	65	1	1	1	1	1	0	
18	IT2016/058	11700216023	SK MD FARUK		8	12	22	12	9	17	65	1	1	1	1	1	0	
19	IT2016/014	11700216024	SIDDHANT SAHANI		7	13	23	9	8	18	65	0	1	1	0	1	0	
20	IT2016/031	11700216025	SHUBHA GAYEN		9	11	20	12	8	19	65	1	0	1	1	1	0	
21	IT2016/065	11700216026	SHREYASH CHAMARIA		10	14	23	14	10	23	75	1	1	1	1	1	1	
22	IT2016/049	11700216027	SHREYA VATS		9	11	18	12	8	20	65	1	0	0	1	1	0	
23	IT2016/052	11700216028	SHIWAM KUMAR SUMAN		8	9	21	12	8	19	65	1	0	1	1	1	0	
24	IT2016/021	11700216029	SHASHANK ROY		8	12	21	11	8	22	75	1	1	1	0	1	1	
25	IT2016/053	11700216030	SHAHZEB AKHTAR		7	9	18	12	8	18	55	0	0	0	1	1	0	
26	IT2016/046	11700216031	SAYON MOULIK		10	12	21	13	9	23	85	1	1	1	1	1	1	
27	IT2016/078	11700216032	SAYANTAN CHATTERJEE		9	12	20	11	9	20	75	1	1	1	0	1	1	
28	IT2016/029	11700216033	SANANDA PODDER		8	12	21	12	8	20	75	1	1	1	1	1	1	
29	IT2016/030	11700216034	SAMRAT HALDER		7	9	21	10	7	21	75	0	0	1	0	0	1	
30	IT2016/002	11700216035	RONAK BARMAN		6	8	18	9	6	18	55	0	0	0	0	0	0	
31	IT2016/036	11700216036	ROHIT SINGH		10	13	21	12	10	20	75	1	1	1	1	1	1	
32	IT2016/048	11700216037	RITWIK BANERJEE		8	12	23	12	9	23	85	1	1	1	1	1	1	
33	IT2016/083	11700216038	RITTIKA PAUL		10	12	18	12	10	20	65	1	1	0	1	1	0	
34	IT2016/004	11700216039	RIBHU GHOSH		9	11	23	12	8	19	75	1	0	1	1	1	0	
35	IT2016/067	11700216040	RAVI SHANKAR		8	11	21	11	8	17	65	1	0	1	0	1	0	
36	IT2016/069	11700216041	RAJARSHI DAS		10	15	23	15	10	22	75	1	1	1	1	1	1	
37	IT2016/055	11700216042	RAHUL KUMAR THAKUR		8	12	19	11	9	18	65	1	1	0	0	1	0	
38	IT2016/042	11700216043	RAHUL KARMAKAR		10	13	21	13	10	20	75	1	1	1	1	1	1	
39	IT2016/011	11700216044	RAHUL BARMAN		8	9	18	9	8	18	75	1	0	0	0	1	0	
40	IT2016/077	11700216045	PUSPITA DAS		10	15	22	15	10	23	85	1	1	1	1	1	1	



**RCC INSTITUTE OF INFORMATION TECHNOLOGY**  
**Canal South Road, Beliaghata, Kolkata- 700015**  
**College Code: 117**  
**(Affiliated to Maulana Abul Kalam Azad University of Technology, W.B)**

57	IT2016/073	11700216063	KAVERI SAHA
58	IT2016/019	11700216064	INDRANI MAITY
59	IT2016/007	11700216065	HOZAIFA WAHID
60	IT2016/079	11700216066	HIMANSHU SHARAN
61	IT2016/018	11700216067	HIMANSHU JAISWAL
62	IT2016/035	11700216068	HEMANT KUMAR AGARWAL
63	IT2016/006	11700216069	HARSHIT ANAND GUPTA
64	IT2016/088	11700216070	ESHA GUPTA
65	IT2016/089	11700216071	DIPANJAN RAY
66	IT2016/043	11700216072	DEVESH DUGAR
67	IT2016/060	11700216073	DAMINI KUMARI
68	IT2016/015	11700216075	BITTU KUMAR
69	IT2016/040	11700216076	BIKRAM MITRA
70	IT2016/009	11700216077	BIDISHA MONDAL
71	IT2016/095	11700216078	AYUSH PARWAL
72	IT2016/064	11700216079	AVINASH KUMAR SINGH
73	IT2016/090	11700216080	AVIK DATTA
74	IT2016/016	11700216081	AVIJIT DAS
75	IT2016/032	11700216082	ATANU GHARA
76	IT2016/041	11700216083	ASHISH JAISWAL
77	IT2016/063	11700216084	ARUNAVA CHAUDHURI
78	IT2016/082	11700216085	ARPITA ROY CHOWDHURY
79	IT2016/017	11700216086	ARNAB DAS
80	IT2016/054	11700216087	ARIHANT RAJ
81	IT2016/001	11700216088	ARGHYA MRIDHA
82	IT2016/033	11700216089	ARGHADEEP MONDAL
83	IT2016/091	11700216091	ANWESHA SAHA
84	IT2016/012	11700216092	ANUMITA SAHA
85	IT2016/072	11700216093	ANSHUMAN BAKSHI
86	IT2016/084	11700216094	ANKITA SAHA
87	IT2016/068	11700216095	ANKITA DATTA
88	IT2016/074	11700216096	AMIT KUMAR
89	IT2016/051	11700216097	AMAN KUMAR
90	IT2016/044	11700216098	AMAN JAISWAL
91	IT2016/061	11700216099	AGNIBHO HOM CHOWDHURY
92	IT2016/039	11700216100	ABISHEK KUMAR MONDAL
93	IT2017/L01	11700217001	SUTANUKA DAS
94	IT2017/L06	11700217002	SNEHA YADAV
95	IT2017/L03	11700217003	RUMELI BANERJEE
96	IT2017/L02	11700217004	DEBJIT BHATTA
97	IT2017/L05	11700217005	DEBALINA MAITI
98	IT2017/L04	11700217006	ANWESHA DEY

8	12	23	11	8	18	75	1	1	1	0	1	0	1
8	12	23	12	8	22	85	1	1	1	1	1	1	1
8	12	24	11	9	22	85	1	1	1	0	1	1	1
9	12	20	11	8	20	75	1	1	1	0	1	1	1
9	12	22	12	8	20	75	1	1	1	1	1	1	1
6	9	20	8	7	18	75	0	0	1	0	0	0	1
10	13	23	13	9	20	85	1	1	1	1	1	1	1
9	12	23	11	8	19	75	1	1	1	0	1	0	1
10	12	21	13	9	21	75	1	1	1	1	1	1	1
8	12	18	11	8	20	75	1	1	0	0	1	1	1
9	11	23	12	8	18	55	1	0	1	1	1	0	0
10	13	21	13	9	20	65	1	1	1	1	1	1	0
9	11	22	11	8	18	85	1	0	1	0	1	0	1
10	13	21	13	10	21	85	1	1	1	1	1	1	1
10	12	21	13	10	21	85	1	1	1	1	1	1	1
8	10	22	9	8	18	75	1	0	1	0	1	0	1
8	9	22	10	8	19	65	1	0	1	0	1	0	0
9	12	23	12	9	20	75	1	1	1	1	1	1	1
6	9	19	9	7	20	65	0	0	0	0	0	1	0
8	11	21	11	9	22	75	1	0	1	0	1	1	1
9	12	18	13	9	20	85	1	1	0	1	1	1	1
10	15	22	15	10	22	85	1	1	1	1	1	1	1
7	9	23	10	8	21	75	0	0	1	0	1	1	1
10	11	21	12	9	20	75	1	0	1	1	1	1	1
8	10	19	10	8	18	55	1	0	0	0	1	0	0
8	10	22	9	7	18	55	1	0	1	0	0	0	0
8	9	19	9	8	17	65	1	0	0	0	1	0	0
7	9	19	10	7	18	65	0	0	0	0	0	0	0
7	9	22	10	7	20	75	0	0	1	0	0	1	1
9	12	23	11	9	18	75	1	1	1	0	1	0	1
9	12	22	12	10	21	75	1	1	1	1	1	1	1
9	11	22	12	9	19	75	1	0	1	1	1	0	1
7	9	23	10	7	18	65	0	0	1	0	0	0	0
9	12	23	11	8	20	65	1	1	1	0	1	1	0
9	12	20	12	9	18	55	1	1	1	1	1	0	0
10	13	22	13	10	21	75	1	1	1	1	1	1	1
9	11	21	12	9	20	65	1	0	1	1	1	1	0
8	12	22	11	8	22	75	1	1	1	0	1	1	1
7	8	22	9	6	15	55	0	0	1	0	0	0	0
1	1	10	2	2	10	45	0	0	0	0	0	0	0
7	9	21	10	8	21	75	0	0	1	0	1	1	1
10	13	22	13	10	21	75	1	1	1	1	1	1	1

1	82	58	80	57	84	65	60
0	16	40	18	41	14	33	38
CO attn	0.84	0.59	0.82	0.58	0.86	0.66	0.61

Avg Attn	0.72
Attn Level	2

Avg Attn	0.61
Attn Level	1

Overall Course Outcome Attainment													
The overall CO attainment level in the course considered is then computed as Direct CO attainment level = 50% of CO attainment level in CA tests + 50% of CO attainment level in ESE(End Semester Exam)													
Direct CO attainment level												1.5	
Direct PO attainment value = (Corresponding cell value from Table 1 x Overall CO attainment level for the course )/3													
	PO1	PO2	PO3	PO4	PO5	PO6	PO7	PO8	PO9	PO10	PO11	PO12	
Avg values from table 1	2.00	2.00	1.80	1.00	2.60	2.00	1.00	1.00	1.60	1.17	1.40	1.33	
Overall (Direct) CO attainment level	1.5	1.5	1.5	1.5	1.5	1.5	1.5	1.5	1.5	1.5	1.5	1.5	
Attainment of PO for this course	1.00	1.00	0.90	0.50	1.30	1.00	0.50	0.50	0.80	0.58	0.70	0.67	0.79

Direct PSO attainment value = (Corresponding cell value from Table 2 x Overall CO attainment level for the course )/3				
	PSO1	PSO2	PSO3	
Avg values from table 2	1.17	1.50	1.00	
Overall (Direct) CO attainment level	1.5	1.5	1.5	
Attainment of PSO for this course	0.58	0.75	0.50	0.63

**Mapping of CO with PO and PSO of ERP (IT 604D)**

Enter correlation levels 1, 2 or 3 as defined below :  
1 : Slight(Low) 2 : Moderate(Medium) 3 : Substantial(High) If there is no correlation, put " - " (enter single quote followed by single dash only)

Table 1	TABLE 1	PO1	PO2	PO3	PO4	PO5	PO6	PO7	PO8	PO9	PO10	PO11	PO12
	CO1	3	2	2	-	-	1	-	1	1	2	2	2
	CO2	3	3	3	-	-	1	1	1	1	3	2	2
	CO3	3	2	2	-	-	1	1	1	1	2	2	2
	CO4	3	2	2	3	2	1	1	1	1	3	2	2
	CO5	3	2	2	3	2	1	1	1	1	2	2	2
	CO6	3	3	3	3	2	1	1	1	1	3	2	2
	AVERAGE	3.00	2.33	2.33	3.00	2.00	1.00	1.00	1.00	1.00	2.50	2.00	2.00

Average =sum/ number of entry

Table 2	TABLE 2	PSO1	PSO2	PSO3
	CO1	-	-	-
	CO2	-	2	-
	CO3	-	2	-
	CO4	2	2	-
	CO5	2	2	-
	CO6	-	2	3
	AVERAGE	2.00	2.00	3.00

Attainment Level 1: 60% of students score more than Target marks out of the maximum relevant marks.  
Attainment Level 2: 70% of students score more than Target marks out of the maximum relevant marks.  
Attainment Level 3: 80% of students score more than Target marks out of the maximum relevant marks.

**Percentage of Students Attaining Course Outcomes(COs) and Attainment Level**

Sl NoClass RollUniv RollName				Course Outcomes	ALL CA's						Univ. Exam									
					CA1/CA2/CA3/CA4															
					CO1	CO2	CO3	CO4	CO5	CO6										
					10	15	25	15	10	25		100	CO1	CO2	CO3	CO4	CO5	CO6	CO Attainment in Univ Exam	
					60%							60%	60%							
1	IT2016/034	11700216006	YASH AGARWAL		0	0	20	0	0	22	75		0	0	1	0	0	1	1	1
2	IT2016/071	11700216007	VIVEK KUMAR		7	10	17	10	8	23	85	1	1	1	1	1	1	1	1	1
3	IT2016/027	11700216008	VISHWADHWAJ KUMAR		6	6	15	10	9	22	75	1	0	1	1	1	1	1	1	1
4	IT2016/075	11700216009	UZZWALPREET KAUR		10	5	21	10	9	22	75	1	0	1	1	1	1	1	1	1
5	IT2016/047	11700216010	TURNISHA SARKAR		0	0	16	10	9	23	75	0	0	1	1	1	1	1	1	1
6	IT2016/037	11700216011	TIASHA SARKAR		4	7	13	8	7	23	75	0	0	0	0	1	1	1	1	1
7	IT2016/086	11700216012	TAMOGHNA CHOWDHURY		6	8	13	7	8	22	85	1	0	0	0	0	1	1	1	1
8	IT2016/081	11700216013	SWETA BOSE		10	7	21	11	9	23	85	1	0	1	1	1	1	1	1	1
9	IT2016/028	11700216014	SWARNALI ROY		10	6	18	8	10	23	85	1	0	1	0	1	1	1	1	1
10	IT2016/087	11700216015	SUVRAJIT MUKHERJEE		8	10	23	10	9	22	75	1	1	1	1	1	1	1	1	1
11	IT2016/013	11700216016	SUSTHIT BISWAS		10	10	24	10	11	24	85	1	1	1	1	1	1	1	1	1
12	IT2016/026	11700216017	SUPRIYANTA PODDAR		7	14	17	12	8	23	85	1	1	1	1	1	1	1	1	1
13	IT2016/020	11700216018	SUDHANSHU KUMAR		0	0	20	10	9	23	75	0	0	1	1	1	1	1	1	1
14	IT2016/094	11700216019	SUBHOJEET BHADURI		7	10	23	0	0	23	85	1	1	1	1	0	0	1	1	1
15	IT2016/003	11700216020	SUBHAJIT MAJUMDAR		10	10	22	9	10	22	65	1	1	1	1	1	1	1	1	1
16	IT2016/057	11700216021	SREJITA SAHA		5	5	19	10	9	23	65	0	0	1	1	1	1	1	1	1
17	IT2016/038	11700216022	SOMA ROY		8	10	19	9	8	22	75	1	1	1	1	1	1	1	1	1
18	IT2016/058	11700216023	SK MD FARUK		6	10	21	10	9	21	75	1	1	1	1	1	1	1	1	1
19	IT2016/014	11700216024	SIDDHANT SAHANI		5	5	14	10	8	23	65	0	0	0	1	1	1	1	1	1
20	IT2016/031	11700216025	SHUBHA GAYEN		7	10	16	9	7	23	85	1	1	1	1	1	1	1	1	1
21	IT2016/065	11700216026	SHREYASH CHAMARIA		0	0	19	9	9	23	85	0	0	1	1	1	1	1	1	1
22	IT2016/049	11700216027	SHREYA VATS		0	0	17	10	9	23	85	0	0	1	1	1	1	1	1	1
23	IT2016/052	11700216028	SHIWAM KUMAR SUMAN		10	6	18	10	9	22	75	1	0	1	1	1	1	1	1	1
24	IT2016/021	11700216029	SHASHANK ROY		9	8	19	10	10	23	75	1	0	1	1	1	1	1	1	1
25	IT2016/053	11700216030	SHAHZEB AKHTAR		5	6	15	8	8	23	65	0	0	1	0	1	1	1	1	1
26	IT2016/046	11700216031	SAYON MOULIK		9	4	15	10	8	23	85	1	0	1	1	1	1	1	1	1
27	IT2016/078	11700216032	SAYANTAN CHATTERJEE		0	0	21	9	9	22	85	0	0	1	1	1	1	1	1	1
28	IT2016/029	11700216033	SANANDA PODDER		10	11	21	7	10	23	65	1	1	1	0	1	1	1	1	1
29	IT2016/030	11700216034	SAMRAT HALDER		4	10	18	10	9	22	65	0	1	1	1	1	1	1	1	1
30	IT2016/002	11700216035	RONAK BARMAN		0	0	19	13	10	23	65	0	0	1	1	1	1	1	1	1
31	IT2016/036	11700216036	ROHIT SINGH		5	5	17	10	5	22	75	0	0	1	1	0	1	1	1	1
32	IT2016/048	11700216037	RITWIK BANERJEE		10	10	19	13	8	23	75	1	1	1	1	1	1	1	1	1
33	IT2016/083	11700216038	RITTIKA PAUL		10	11	20	7	10	23	85	1	1	1	0	1	1	1	1	1
34	IT2016/004	11700216039	RIBHU GHOSH		10	10	21	7	9	22	75	1	1	1	0	1	1	1	1	1
35	IT2016/067	11700216040	RAVI SHANKAR		6	10	23	10	7	23	75	1	1	1	1	1	1	1	1	1



# RCC INSTITUTE OF INFORMATION TECHNOLOGY

Canal South Road, Beliaghata, Kolkata- 700015

College Code: 117

(Affiliated to Maulana Abul Kalam Azad University of Technology, W.B)

36	IT2016/069	11700216041	RAJARSHI DAS
37	IT2016/055	11700216042	RAHUL KUMAR THAKUR
38	IT2016/042	11700216043	RAHUL KARMAKAR
39	IT2016/011	11700216044	RAHUL BARMAN
40	IT2016/077	11700216045	PUSPITA DAS
41	IT2016/092	11700216046	PRIYANKA DAS
42	IT2016/024	11700216047	PRITHWIRAJ MUKHERJEE
43	IT2016/093	11700216048	PRITAM MANNA
44	IT2016/059	11700216049	PRAVEEN KUMAR SHARMA
45	IT2016/070	11700216050	PRASENJIT DEY
46	IT2016/025	11700216051	PRAKASH KUMAR SINGH
47	IT2016/010	11700216052	PIYUSH KUMAR
48	IT2016/022	11700216053	PARTHAJIT MUKHERJEE
49	IT2016/085	11700216054	PAROMITA PODDAR
50	IT2016/080	11700216055	NUSHRAT HUSSAIN
51	IT2016/062	11700216056	MD MUZAMMIL
52	IT2016/066	11700216058	LAKHAN KUMAR
53	IT2016/008	11700216059	KUNAL THAKUR
54	IT2016/045	11700216060	KUMARI RIYA
55	IT2016/023	11700216061	KUMAR ANUBHAV
56	IT2016/076	11700216062	KUMAR ADITYA
57	IT2016/073	11700216063	KAVERI SAHA
58	IT2016/019	11700216064	INDRANI MAITY
59	IT2016/007	11700216065	HOZAIFA WAHID
60	IT2016/079	11700216066	HIMANSHU SHARAN
61	IT2016/018	11700216067	HIMANSHU JAISWAL
62	IT2016/035	11700216068	HEMANT KUMAR AGARWAL
63	IT2016/006	11700216069	HARSHIT ANAND GUPTA
64	IT2016/088	11700216070	ESHA GUPTA
65	IT2016/089	11700216071	DIPANJAN RAY
66	IT2016/043	11700216072	DEVESH DUGAR
67	IT2016/060	11700216073	DAMINI KUMARI
68	IT2016/015	11700216075	BITTU KUMAR
69	IT2016/040	11700216076	BIKRAM MITRA
70	IT2016/009	11700216077	BIDISHA MONDAL
71	IT2016/095	11700216078	AYUSH PARWAL
72	IT2016/064	11700216079	AVINASH KUMAR SINGH
73	IT2016/090	11700216080	AVIK DATTA
74	IT2016/016	11700216081	AVIJIT DAS
75	IT2016/032	11700216082	ATANU GHARA
76	IT2016/041	11700216083	ASHISH JAISWAL
77	IT2016/063	11700216084	ARUNAVA CHAUDHURI
78	IT2016/082	11700216085	ARPITA ROY CHOWDHURY
79	IT2016/017	11700216086	ARNAB DAS
80	IT2016/054	11700216087	ARIHANT RAJ
81	IT2016/001	11700216088	ARGHYA MRIDHA
82	IT2016/033	11700216089	ARGHADEEP MONDAL
83	IT2016/091	11700216091	ANWESHA SAHA
84	IT2016/012	11700216092	ANUMITA SAHA
85	IT2016/072	11700216093	ANSHUMAN BAKSHI
86	IT2016/084	11700216094	ANKITA SAHA
87	IT2016/068	11700216095	ANKITA DATTA
88	IT2016/074	11700216096	AMIT KUMAR
89	IT2016/051	11700216097	AMAN KUMAR
90	IT2016/044	11700216098	AMAN JAISWAL
91	IT2016/061	11700216099	GNIBHO HOM CHOWDHURY
92	IT2016/039	11700216100	ABISHEK KUMAR MONDAL
93	IT2017/L01	11700217001	SUTANUKA DAS
94	IT2017/L06	11700217002	SNEHA YADAV
95	IT2017/L03	11700217003	RUMELI BANERJEE
96	IT2017/L02	11700217004	DEBJIT BHATTA
97	IT2017/L05	11700217005	DEBALINA MAITI
98	IT2017/L04	11700217006	ANWESHA DEY

6	7	18	9	10	23	75	1	0	1	1	1	1	1
2	3	17	7	7	23	85	0	0	1	0	1	1	1
8	6	20	11	10	23	75	1	0	1	1	1	1	1
5	8	19	7	7	23	85	0	0	1	0	1	1	1
9	9	19	9	9	24	95	1	1	1	1	1	1	1
10	12	23	11	9	23	75	1	1	1	1	1	1	1
9	9	18	11	8	22	65	1	1	1	1	1	1	1
6	6	13	9	9	22	65	1	0	0	1	1	1	1
0	0	22	8	9	23	85	0	0	1	0	1	1	1
10	5	22	8	5	23	75	1	0	1	0	0	1	1
0	0	19	0	0	22	65	0	0	1	0	0	1	1
5	6	17	9	9	23	85	0	0	1	1	1	1	1
10	10	24	8	10	23	75	1	1	1	1	1	1	1
10	11	23	8	10	23	75	1	1	1	0	1	1	1
9	12	20	6	9	23	65	1	1	1	0	1	1	1
0	0	21	7	7	23	75	0	0	1	0	1	1	1
5	10	22	7	10	23	85	0	1	1	0	1	1	1
0	0	20	6	9	23	75	0	0	1	0	1	1	1
5	5	20	10	4	23	75	0	0	1	1	0	1	1
0	0	19	10	6	23	85	0	0	1	1	1	1	1
5	10	18	12	10	23	75	0	1	1	1	1	1	1
6	5	18	9	10	23	75	1	0	1	1	1	1	1
8	5	18	8	8	23	85	1	0	1	0	1	1	1
9	2	21	10	10	23	75	1	0	1	1	1	1	1
0	0	19	0	0	23	75	0	0	1	0	0	1	1
9	7	22	9	9	23	75	1	0	1	1	1	1	1
0	0	18	10	10	23	75	0	0	1	1	1	1	1
0	0	21	10	8	23	85	0	0	1	1	1	1	1
7	10	23	13	10	23	85	1	1	1	1	1	1	1
7	14	23	10	10	23	85	1	1	1	1	1	1	1
0	0	13	8	9	22	75	0	0	0	0	1	1	1
0	0	23	11	8	22	75	0	0	1	1	1	1	1
0	0	16	9	8	21	65	0	0	1	1	1	1	1
0	0	22	10	8	23	75	0	0	1	1	1	1	1
10	10	21	9	8	23	75	1	1	1	1	1	1	1
0	0	17	10	9	23	85	0	0	1	1	1	1	1
0	0	19	9	9	23	75	0	0	1	1	1	1	1
7	7	13	6	9	21	65	1	0	0	0	1	1	1
7	7	16	7	10	23	75	1	0	1	0	1	1	1
6	6	19	10	6	21	65	1	0	1	1	1	1	1
6	5	18	10	10	23	85	1	0	1	1	1	1	1
10	12	25	13	8	23	85	1	1	1	1	1	1	1
9	5	13	10	7	23	85	1	0	0	1	1	1	1
6	10	19	10	10	23	85	1	1	1	1	1	1	1
5	8	20	9	9	22	75	0	0	1	1	1	1	1
8	7	15	0	0	23	75	1	0	1	0	0	1	1
0	0	14	8	8	23	85	0	0	0	0	1	1	1
10	12	13	10	8	22	75	1	1	0	1	1	1	1
5	5	18	10	5	23	75	0	0	1	1	0	1	1
6	7	23	10	10	23	85	1	0	1	1	1	1	1
5	6	21	4	9	23	85	0	0	1	0	1	1	1
7	10	23	10	10	23	85	1	1	1	1	1	1	1
8	10	22	10	9	23	85	1	1	1	1	1	1	1
0	0	13	10	6	23	75	0	0	0	1	1	1	1
5	5	22	11	8	23	85	0	0	1	1	1	1	1
1	5	18	10	9	23	85	0	0	1	1	1	1	1
0	0	17	13	10	23	85	0	0	1	1	1	1	1
10	11	20	10	4	23	65	1	1	1	1	0	1	1
10	11	22	8	5	23	75	1	1	1	0	0	1	1
10	11	20	7	7	23	75	1	1	1	0	1	1	1
10	10	21	9	4	21	65	1	1	1	1	0	1	1
10	12	23	6	5	23	75	1	1	1	0	0	1	1
10	12	22	8	5	22	85	1	1	1	0	0	1	1

1	57	37	88	66	84	98	98
0	41	61	10	32	14	0	0
CO attn	0.58	0.38	0.90	0.67	0.86	1.00	1.00

Avg Attn	0.731
Attn Level	2

Avg Attn	1.00
Attn Level	3

Overall Course Outcome Attainment													
The overall CO attainment level in the course considered is then computed as Direct CO attainment level = 50% of CO attainment level in CA tests + 50% of CO attainment level in ESE(End Semester Exam)													
Direct CO attainment level				2.5									
Direct PO attainment value = (Corresponding cell value from Table 1 x Overall CO attainment level for the course )/3													
	PO1	PO2	PO3	PO4	PO5	PO6	PO7	PO8	PO9	PO10	PO11	PO12	
Avg values from table 1	3.00	2.33	2.33	3.00	2.00	1.00	1.00	1.00	1.00	2.50	2.00	2.00	
Overall(Direct) CO attainment level	2.5	2.5	2.5	2.5	2.5	2.5	2.5	2.5	2.5	2.5	2.5	2.5	
Attainment of PO for this course	2.50	1.94	1.94	2.50	1.67	0.83	0.83	0.83	0.83	2.08	1.67	1.67	1.61

Direct PSO attainment value = (Corresponding cell value from Table 2 x Overall CO attainment level for the course )/3			
	PSO1	PSO2	PSO3
Avg values from table 2	2.00	2.00	3.00
Overall(Direct) CO attainment level	2.5	2.50	2.5
Attainment of PSO for this course	1.67	1.67	2.50

Mapping of CO with PO and PSO of Compiler Design (Paper code: IT-605C)													
Enter correlation levels 1, 2 or 3 as defined below : 1 : Slight(Low) 2 : Moderate(Medium) 3 : Substantial(High) If there is no correlation, put " - " (enter single quote followed by single dash only)													

Table 1	TABLE 1	PO1	PO2	PO3	PO4	PO5	PO6	PO7	PO8	PO9	PO10	PO11	PO12
	CO1	3	2	1	-	-	-	-	-	-	-	-	-
	CO2	3	3	2	2	1	-	-	-	-	-	-	-
	CO3	2	2	-	-	1	-	-	-	-	-	-	-
	CO4	3	2	-	2	-	-	-	-	-	-	-	-
	CO5	2	1	-	1	1	-	-	-	-	-	-	-
	CO6	3	1	2	1	-	-	-	-	-	-	-	-
	AVERAGE	2.67	1.83	1.50	1.60	1.00	0	0	0	0	0	0	0

Average =sum/ number of entry

Table 2	TABLE 2	PSO1	PSO2	PSO3
	CO1	3	2	3
	CO2	3	2	3
	CO3	3	2	3
	CO4	3	2	3
	CO5	3	2	3
	CO6	3	2	3
	AVERAGE	3.00	2.00	3.00

Attainment Level 1: 60% of students score more than Target marks out of the maximum relevant marks.  
Attainment Level 2: 70% of students score more than Target marks out of the maximum relevant marks.  
Attainment Level 3: 80% of students score more than Target marks out of the maximum relevant marks.

Percentage of Students Attaining Course Outcomes(COs) and Attainment Level																			
					ALL CA's						Univ. Exam								
					CA1/CA2/CA3/CA4														
				Course Outcomes	CO1	CO2	CO3	CO4	CO5	CO6	Course Outcome Attainment with target in %								
					Marks Distribution	15	25	10	25	10	15	100	CO1	CO2	CO3	CO4	CO5	CO6	CO Attainment in Univ Exam
					Target Level	80%						60%	80%						
Sl No	Class Roll	Univ Roll	Name		13	12	9	17	10	13	65	1	0	1	0	1	1	1	
1	IT2016/034	11700216006	YASH AGARWAL		12	16	10	17	9	13	65	1	0	1	0	1	1	1	
2	IT2016/027	11700216008	VISHWADHWAJ KUMAR		10	21	10	20	9	10	75	0	1	1	1	1	0	1	
3	IT2016/087	11700216015	SUVRAJIT MUKHERJEE		14	22	10	16	10	14	75	1	1	1	0	1	1	1	
4	IT2016/013	11700216016	SUSTHIT BISWAS		14	23	10	25	10	14	85	1	1	1	1	1	1	1	
5	IT2016/026	11700216017	SUPRIYANTA PODDAR																





**RCC INSTITUTE OF INFORMATION TECHNOLOGY**  
**Canal South Road, Beliaghata, Kolkata- 700015**  
**College Code: 117**  
**(Affiliated to Maulana Abul Kalam Azad University of Technology, W.B)**

6	IT2016/094	11700216019	SUBHOJEET BHADURI
7	IT2016/058	11700216023	SK MD FARUK
8	IT2016/014	11700216024	SIDDHANT SAHANI
9	IT2016/031	11700216025	SHUBHA GAYEN
10	IT2016/065	11700216026	SHREYASH CHAMARIA
11	IT2016/052	11700216028	SHIWAM KUMAR SUMAN
12	IT2016/021	11700216029	SHASHANK ROY
13	IT2016/053	11700216030	SHAHZEB AKHTAR
14	IT2016/046	11700216031	SAYON MOULIK
15	IT2016/078	11700216032	SAYANTAN CHATTERJEE
16	IT2016/029	11700216033	SANANDA PODDER
17	IT2016/030	11700216034	SAMRAT HALDER
18	IT2016/036	11700216036	ROHIT SINGH
19	IT2016/048	11700216037	RITWIK BANERJEE
20	IT2016/083	11700216038	RITTIKA PAUL
21	IT2016/067	11700216040	RAVI SHANKAR
22	IT2016/092	11700216046	PRIYANKA DAS
23	IT2016/093	11700216048	PRITAM MANNA
24	IT2016/059	11700216049	PRAVEEN KUMAR SHARMA
25	IT2016/010	11700216052	PIYUSH KUMAR
26	IT2016/085	11700216054	PAROMITA PODDAR
27	IT2016/080	11700216055	NUSHRAT HUSSAIN
28	IT2016/062	11700216056	MD MUZAMMIL
29	IT2016/066	11700216058	LAKHAN KUMAR
30	IT2016/073	11700216063	KAVERI SAHA
31	IT2016/019	11700216064	INDRANI MAITY
32	IT2016/007	11700216065	HOZAIFA WAHID
33	IT2016/018	11700216067	HIMANSHU JAISWAL
34	IT2016/035	11700216068	HEMANT KUMAR AGARWAL
35	IT2016/006	11700216069	HARSHIT ANAND GUPTA
36	IT2016/089	11700216071	DIPANJAN RAY
37	IT2016/060	11700216073	DAMINI KUMARI
38	IT2016/015	11700216075	BITTU KUMAR
39	IT2016/095	11700216078	AYUSH PARWAL
40	IT2016/064	11700216079	AVINASH KUMAR SINGH
41	IT2016/090	11700216080	AVIK DATTA
42	IT2016/032	11700216082	ATANU GHARA
43	IT2016/041	11700216083	ASHISH JAISWAL
44	IT2016/063	11700216084	ARUNAVA CHAUDHURI
45	IT2016/082	11700216085	ARPITA ROY CHOWDHURY
46	IT2016/017	11700216086	ARNAB DAS
47	IT2016/001	11700216088	ARGHYA MRIDHA
48	IT2016/068	11700216095	ANKITA DATTA
49	IT2016/051	11700216097	AMAN KUMAR
50	IT2016/044	11700216098	AMAN JAISWAL
51	IT2016/061	11700216099	AGNIBHO HOM CHOWDHURY
52	IT2016/039	11700216100	ABISHEK KUMAR MONDAL
53	IT2017/L01	11700217001	SUTANUKA DAS
54	IT2017/L06	11700217002	SNEHA YADAV
55	IT2017/L03	11700217003	RUMELI BANERJEE
56	IT2017/L02	11700217004	DEBJIT BHATTA
57	IT2017/L05	11700217005	DEBALINA MAITI
58	IT2017/L04	11700217006	ANWESHA DEY

14	14	9	15	10	13	75	1	0	1	0	1	1	1
10	12	8	19	9	11	65	0	0	1	0	1	0	1
13	14	10	18	10	13	65	1	0	1	0	1	1	1
9	12	9	19	9	10	75	0	0	1	0	1	0	1
15	15	10	18	10	15	75	1	0	1	0	1	1	1
15	16	9	19	10	15	65	1	0	1	0	1	1	1
15	15	10	18	9	14	75	1	0	1	0	1	1	1
13	12	9	18	9	14	55	1	0	1	0	1	1	0
15	22	10	24	10	14	95	1	1	1	1	1	1	1
12	11	9	18	9	12	75	1	0	1	0	1	1	1
15	13	10	25	10	15	85	1	0	1	1	1	1	1
14	22	9	18	10	14	75	1	1	1	0	1	1	1
13	12	8	18	9	13	75	1	0	1	0	1	1	1
14	23	10	25	10	14	85	1	1	1	1	1	1	1
15	23	10	21	10	15	85	1	1	1	1	1	1	1
13	14	9	19	9	12	75	1	0	1	0	1	1	1
14	17	10	23	10	14	75	1	0	1	1	1	1	1
11	17	7	15	9	12	75	0	0	0	0	1	1	1
10	13	9	19	10	10	75	0	0	1	0	1	0	1
11	16	9	18	9	11	85	0	0	1	0	1	0	1
14	21	10	23	10	14	75	1	1	1	1	1	1	1
11	11	8	17	8	11	75	0	0	1	0	1	0	1
8	16	7	18	7	8	75	0	0	0	0	0	0	1
12	14	8	18	8	12	75	1	0	1	0	1	1	1
13	12	9	17	9	13	75	1	0	1	0	1	1	1
15	16	10	20	10	15	85	1	0	1	1	1	1	1
15	12	10	22	10	15	85	1	0	1	1	1	1	1
13	15	10	16	9	13	65	1	0	1	0	1	1	1
14	11	10	18	10	14	75	1	0	1	0	1	1	1
14	12	10	25	10	15	85	1	0	1	1	1	1	1
14	23	10	25	10	15	85	1	1	1	1	1	1	1
13	14	10	23	10	13	85	1	0	1	1	1	1	1
11	23	9	19	9	12	85	0	1	1	0	1	1	1
14	14	9	19	9	14	75	1	0	1	0	1	1	1
13	11	8	19	8	13	75	1	0	1	0	1	1	1
13	22	9	17	9	13	75	1	1	1	0	1	1	1
11	14	9	18	9	11	65	0	0	1	0	1	0	1
13	14	9	19	10	13	75	1	0	1	0	1	1	1
13	23	10	25	10	15	85	1	1	1	1	1	1	1
13	18	9	24	9	15	85	1	0	1	1	1	1	1
14	23	10	24	10	14	75	1	1	1	1	1	1	1
13	13	9	18	9	14	55	1	0	1	0	1	1	0
13	14	10	19	10	15	95	1	0	1	0	1	1	1
13	22	9	23	9	14	65	1	1	1	1	1	1	1
13	15	9	18	9	13	65	1	0	1	0	1	1	1
10	13	8	20	10	12	65	0	0	1	1	1	1	1
13	12	9	21	9	13	95	1	0	1	1	1	1	1
12	22	9	19	10	13	65	1	1	1	0	1	1	1
14	21	10	17	10	15	75	1	1	1	0	1	1	1
13	22	10	16	10	14	65	1	1	1	0	1	1	1
12	21	9	20	10	12	55	1	1	1	1	1	1	0
14	21	10	20	10	15	65	1	1	1	1	1	1	1
13	20	10	17	10	14	75	1	1	1	0	1	1	1

1	47	20	56	21	57	50	55
0	11	38	2	37	1	8	3
CO attn	0.81	0.34	0.97	0.36	0.98	0.86	0.95

Avg Attn	0.721	Avg Attn	0.95
Attn Level	2	Attn Level	3

Overall Course Outcome Attainment												
The overall CO attainment level in the course considered is then computed as Direct CO attainment level = 50% of CO attainment level in CA tests + 50% of CO attainment level in ESE(End Semester Exam)												
Direct CO attainment level												2.5
Direct PO attainment value = (Corresponding cell value from Table 1 x Overall CO attainment level for the course )/3												
	PO1	PO2	PO3	PO4	PO5	PO6	PO7	PO8	PO9	PO10	PO11	PO12
Avg values from table 1	2.67	1.83	1.50	1.60	1.00	0	0	0	0	0	0	0
Overall(Direct) CO attainment level	2.5	2.5	2.5	2.5	2.5	2.5	2.5	2.5	2.5	2.5	2.5	2.5
Attainment of PO for this course	2.22	1.53	1.25	1.33	0.83	0.00	0.00	0.00	0.00	0.00	0.00	0.60



Direct PSO attainment value = (Corresponding cell value from Table 2 x Overall CO attainment level for the course )/3			
	PSO1	PSO2	PSO3
Avg values from table 2	3.00	2.00	3.00
Overall(Direct) CO attainment level	2.5	2.5	2.5
Attainment of PSO for this course	2.50	1.67	2.50
			<b>2.22</b>

Mapping of CO with PO and PSO of Artificial Intelligence (Paper code: IT-605D)													
Enter correlation levels 1, 2 or 3 as defined below : 1 : Slight(Low) 2 : Moderate(Medium) 3 : Substantial(High) If there is no correlation, put " - " (enter single quote followed by single dash only)													

Table 1	TABLE 1	PO1	PO2	PO3	PO4	PO5	PO6	PO7	PO8	PO9	PO10	PO11	PO12
	CO1	3	1	1	-	-	-	-	-	-	-	-	2
	CO2	3	3	2	1	1	-	-	-	-	-	-	2
	CO3	3	3	2	2	3	-	-	-	-	-	-	2
	CO4	3	1	3	3	2	-	-	-	-	-	-	2
	CO5	3	1	1	1	-	-	-	-	-	-	-	2
	CO6	3	3	2	2	2	-	-	-	-	-	-	2
	AVERAGE	3.00	2.00	1.83	1.80	2.00	0	0	0	0	0	0	2.00
Average =sum/ number of entry													

Table 2	TABLE 2	PSO1	PSO2	PSO3
	CO1	-	-	2
	CO2	1	1	2
	CO3	3	1	3
	CO4	2	1	2
	CO5	1	1	2
	CO6	1	2	3
	AVERAGE	1.6	1.2	2.33

Attainment Level 1: 60% of students score more than Target marks out of the maximum relevant marks.  
Attainment Level 2: 70% of students score more than Target marks out of the maximum relevant marks.  
Attainment Level 3: 80% of students score more than Target marks out of the maximum relevant marks.

Percentage of Students Attaining Course Outcomes(COs) and Attainment Level																		
					ALL CA's						Univ. Exam							
					CA1/CA2/CA3/CA4													
					Course Outcomes	CO1	CO2	CO3	CO4	CO5		CO6	Course Outcome Attainment with target in %					
				Marks Distribution	10	15	25	25	15	10	100	CO1	CO2	CO3	CO4	CO5	CO6	CO Attainment in Univ Exam
				Target Level	80%						70%	80%						
Sl No	Class Roll	Univ Roll	Name															
1	IT2016/071	11700216007	VIVEK KUMAR		7	13	22	21	12	9	75	0	1	1	1	1	1	1
2	IT2016/075	11700216009	UZZWALPREET KAUR		10	12	23	22	14	10	85	1	1	1	1	1	1	1
3	IT2016/047	11700216010	TURNISHA SARKAR		10	11	22	21	14	10	85	1	0	1	1	1	1	1
4	IT2016/037	11700216011	TIASHA SARKAR		8	13	22	22	13	10	75	1	1	1	1	1	1	1
5	IT2016/086	11700216012	TAMOGHNA CHOWDHURY		7	13	21	23	12	8	75	0	1	1	1	1	1	1
6	IT2016/081	11700216013	SWETA BOSE		9	14	18	20	12	7	65	1	1	0	1	1	0	0
7	IT2016/028	11700216014	SWARNALI ROY		10	13	19	21	13	8	65	1	1	0	1	1	1	0
8	IT2016/020	11700216018	SUDHANSHU KUMAR		6	14	22	22	11	9	75	0	1	1	1	0	1	1
9	IT2016/003	11700216020	SUBHAJIT MAJUMDAR		10	13	24	21	11	8	85	1	1	1	1	0	1	1
10	IT2016/057	11700216021	SREJITA SAHA		9	14	23	23	12	7	75	1	1	1	1	1	0	1
11	IT2016/038	11700216022	SOMA ROY		10	13	24	22	12	10	85	1	1	1	1	1	1	1
12	IT2016/049	11700216027	SHREYA VATS		9	15	20	22	14	9	65	1	1	1	1	1	1	0
13	IT2016/002	11700216035	RONAK BARMAN		10	12	18	23	11	9	65	1	1	0	1	0	1	0
14	IT2016/004	11700216039	RIBHU GHOSH		9	14	19	21	13	9	65	1	1	0	1	1	1	0
15	IT2016/069	11700216041	RAJARSHI DAS		9	13	20	22	12	10	65	1	1	1	1	1	1	0
16	IT2016/055	11700216042	RAHUL KUMAR THAKUR		10	15	21	21	14	9	75	1	1	1	1	1	1	1
17	IT2016/042	11700216043	RAHUL KARMAKAR		9	14	21	22	14	9	75	1	1	1	1	1	1	1
18	IT2016/011	11700216044	RAHUL BARMAN		9	12	20	23	13	9	75	1	1	1	1	1	1	1



19	IT2016/077	11700216045	PUSPITA DAS
20	IT2016/024	11700216047	PRITHWIRAJ MUKHERJEE
21	IT2016/070	11700216050	PRASENJIT DEY
22	IT2016/025	11700216051	PRAKASH KUMAR SINGH
23	IT2016/022	11700216053	PARTHAJIT MUKHERJEE
24	IT2016/008	11700216059	KUNAL THAKUR
25	IT2016/045	11700216060	KUMARI RIYA
26	IT2016/023	11700216061	KUMAR ANUBHAV
27	IT2016/076	11700216062	KUMAR ADITYA
28	IT2016/079	11700216066	HIMANSHU SHARAN
29	IT2016/088	11700216070	ESHA GUPTA
30	IT2016/043	11700216072	DEVESH DUGAR
31	IT2016/040	11700216076	BIKRAM MITRA
32	IT2016/009	11700216077	BIDISHA MONDAL
33	IT2016/016	11700216081	AVIJIT DAS
34	IT2016/054	11700216087	ARIHANT RAJ
35	IT2016/033	11700216089	ARGHADEEP MONDAL
36	IT2016/091	11700216091	ANWESHA SAHA
37	IT2016/012	11700216092	ANUMITA SAHA
38	IT2016/072	11700216093	ANSHUMAN BAKSHI
39	IT2016/084	11700216094	ANKITA SAHA

8	11	23	21	13	8	85	1	0	1	1	1	1	1
9	10	17	20	12	10	55	1	0	0	1	1	1	0
8	14	21	20	12	9	75	1	1	1	1	1	1	1
10	10	21	18	14	9	65	1	0	1	0	1	1	0
8	13	18	22	12	9	65	1	1	0	1	1	1	0
9	11	20	22	15	10	55	1	0	1	1	1	1	0
10	14	24	21	14	10	95	1	1	1	1	1	1	1
10	13	23	24	14	10	85	1	1	1	1	1	1	1
8	12	20	22	12	10	65	1	1	1	1	1	1	0
9	12	22	21	12	9	75	1	1	1	1	1	1	1
8	13	21	24	14	9	85	1	1	1	1	1	1	1
8	14	22	22	14	8	75	1	1	1	1	1	1	1
8	12	21	22	13	10	75	1	1	1	1	1	1	1
9	12	22	21	13	10	85	1	1	1	1	1	1	1
8	13	22	23	12	9	75	1	1	1	1	1	1	1
8	13	23	24	14	9	75	1	1	1	1	1	1	1
9	13	20	21	12	10	75	1	1	1	1	1	1	1
9	13	22	22	13	10	85	1	1	1	1	1	1	1
8	12	20	23	14	10	75	1	1	1	1	1	1	1
8	13	20	15	14	9	55	1	1	0	1	1	1	0
9	12	22	21	14	9	75	1	1	1	1	1	1	1

1	36	34	34	39	37	37	27
0	3	5	6	2	3	2	12
CO attn	0.92	0.92	0.92	0.92	0.92	0.92	0.69

Avg Attn	0.89
Attn Level	3

Avg Attn	0.69
Attn Level	1

Overall Course Outcome Attainment													
The overall CO attainment level in the course considered is then computed as Direct CO attainment level = 50% of CO attainment level in C.A tests + 50% of CO attainment level in ESE(End Semester Exam)													
Direct CO attainment level				2									
Direct PO attainment value = (Corresponding cell value from Table 1 x Overall CO attainment level for the course )/3													
	PO1	PO2	PO3	PO4	PO5	PO6	PO7	PO8	PO9	PO10	PO11	PO12	
Avg values from table 1	3.00	2.00	1.83	1.80	2.00	0	0	0	0	0	0	2.00	
Overall (Direct) CO attainment level	2	2	2	2	2	2	2	2	2	2	2	2	
Attainment of PO for this course	2.00	1.33	1.22	1.20	1.33	0.00	0.00	0.00	0.00	0.00	0.00	1.33	0.70

Direct PSO attainment value = (Corresponding cell value from Table 2 x Overall CO attainment level for the course )/3			
	PSO1	PSO2	PSO3
Avg values from table 2	1.60	1.20	2.33
Overall (Direct ) CO attainment level	2	2	2
Attainment of PSO for this course	1.07	0.80	1.56



**Mapping of CO with PO and PSO of Seminar (Paper code: IT681)**

Enter correlation levels 1, 2 or 3 as defined below :

1 : Slight(Low) 2 : Moderate(Medium) 3 : Substantial(High) If there is no correlation, put " - " (enter single quote followed by single dash only)

Table 1	TABLE 1	PO1	PO2	PO3	PO4	PO5	PO6	PO7	PO8	PO9	PO10	PO11	PO12
	CO1	3	3	1	2	2	1	2	2	3	2	1	2
	CO2	3	3	3	3	2	1	1	1	3	2	1	3
	CO3	1	-	-	-	1	-	-	-	3	3	-	1
	CO4	2	1	-	1	1	2	-	2	3	2	2	2
	CO5	3	3	3	3	3	3	3	2	3	1	2	3
	CO6	3	1	1	-	-	-	-	2	2	3	2	1
	AVERAGE	2.50	2.20	2.00	2.25	1.80	1.75	2.00	1.80	2.83	2.17	1.60	2.00
Average =sum/ number of entry													

Table 2	TABLE 2	PSO1	PSO2	PSO3
	CO1	3	3	3
	CO2	3	2	3
	CO3	1	1	2
	CO4	3	3	2
	CO5	3	3	3
	CO6	1	2	3
	AVERAGE	2.33	2.33	2.67

Attainment Level 1: 60% of students score more than Target marks out of the maximum relevant marks.  
Attainment Level 2: 70% of students score more than Target marks out of the maximum relevant marks.  
Attainment Level 3: 80% of students score more than Target marks out of the maximum relevant marks.

**Percentage of Students Attaining Course Outcomes(COs) and Attainment Level**

				Course Outcomes	Internal Continuous Assessment (60)						External Assessment (40)								
					Continuous Assessment-1 (30)			Continuous Assessment-2 (30)			Univ. Exam								
					CO1	CO2	CO3	CO4	CO5	CO6									
					10	10	10	10	10	10		40	CO1	CO2	CO3	CO4	CO5	CO6	CO Attainment in Univ Exam
					80%						80%	80%							
Sl No	Class Roll	Univ Roll	Name	Target Level															
1	IT2016/034	11700216006	YASH AGARWAL		8	9	10	9	9	9	33	1	1	1	1	1	1	1	
2	IT2016/071	11700216007	VIVEK KUMAR		8	9	10	9	9	9	37	1	1	1	1	1	1	1	0
3	IT2016/027	11700216008	VISHWADHWAJ KUMAR		9	5	10	9	9	9	30	1	0	1	1	1	1	1	1
4	IT2016/075	11700216009	UZZWALPREET KAUR		8	9	10	9	9	9	37	1	1	1	1	1	1	1	1
5	IT2016/047	11700216010	TURNISHA SARKAR		8	9	10	9	9	9	37	1	1	1	1	1	1	1	1
6	IT2016/037	11700216011	TIASHA SARKAR		8	9	10	9	9	9	37	1	1	1	1	1	1	1	1
7	IT2016/086	11700216012	TAMOGHNA CHOWDHURY		8	9	10	9	9	9	37	1	1	1	1	1	1	1	1
8	IT2016/081	11700216013	SWETA BOSE		8	9	10	9	9	9	37	1	1	1	1	1	1	1	1
9	IT2016/028	11700216014	SWARNALI ROY		8	8	10	9	9	9	33	1	1	1	1	1	1	1	1
10	IT2016/087	11700216015	SUVRAJIT MUKHERJEE		9	9	10	9	9	9	37	1	1	1	1	1	1	1	1
11	IT2016/013	11700216016	SUSTHIT BISWAS		8	5	10	9	9	9	33	1	0	1	1	1	1	1	1
12	IT2016/026	11700216017	SUPRIYANTA PODDAR		8	9	10	9	9	9	33	1	1	1	1	1	1	1	1
13	IT2016/020	11700216018	SUDHANSHU KUMAR		8	9	10	9	9	9	33	1	1	1	1	1	1	1	1
14	IT2016/094	11700216019	SUBHOJEET BHADURI		8	9	10	9	9	9	37	1	1	1	1	1	1	1	1
15	IT2016/003	11700216020	SUBHAJIT MAJUMDAR		8	9	10	9	9	9	33	1	1	1	1	1	1	1	1
16	IT2016/057	11700216021	SREJITA SAHA		8	5	10	9	9	9	37	1	0	1	1	1	1	1	1
17	IT2016/038	11700216022	SOMA ROY		9	9	10	9	9	9	33	1	1	1	1	1	1	1	1
18	IT2016/058	11700216023	SK MD FARUK		8	8	10	9	9	9	33	1	1	1	1	1	1	1	1
19	IT2016/014	11700216024	SIDDHANT SAHANI		8	9	10	9	9	9	33	1	1	1	1	1	1	1	1
20	IT2016/031	11700216025	SHUBHA GAYEN		10	9	9	8	8	8	33	1	1	1	1	1	1	1	1
21	IT2016/065	11700216026	SHREYASH CHAMARIA		8	9	9	8	8	8	37	1	1	1	1	1	1	1	1
22	IT2016/049	11700216027	SHREYA VATS		8	9	9	8	8	8	37	1	1	1	1	1	1	1	1
23	IT2016/052	11700216028	SHIWAM KUMAR SUMAN		8	8	9	8	8	8	37	1	1	1	1	1	1	1	1
24	IT2016/021	11700216029	SHASHANK ROY		8	9	9	8	8	8	37	1	1	1	1	1	1	1	1
25	IT2016/053	11700216030	SHAHZEB AKHTAR		8	9	9	8	8	8	37	1	1	1	1	1	1	1	1
26	IT2016/046	11700216031	SAYON MOULIK		8	9	9	8	8	8	33	1	1	1	1	1	1	1	1
27	IT2016/078	11700216032	SAYANTAN CHATTERJEE		8	9	9	8	8	8	37	1	1	1	1	1	1	1	1
28	IT2016/029	11700216033	SANANDA PODDER		8	9	9	8	8	8	33	1	1	1	1	1	1	1	0
29	IT2016/030	11700216034	SAMRAT HALDER		8	5	6	8	8	8	30	1	0	0	1	1	1	1	1
30	IT2016/002	11700216035	RONAK BARMAN		8	9	9	8	8	8	37	1	1	1	1	1	1	1	1
31	IT2016/036	11700216036	ROHIT SINGH		8	9	9	8	8	8	37	1	1	1	1	1	1	1	1
32	IT2016/048	11700216037	RITWIK BANERJEE		8	8	9	8	8	8	37	1	1	1	1	1	1	1	1
33	IT2016/083	11700216038	RITTIKA PAUL		9	9	9	8	8	8	33	1	1	1	1	1	1	1	1
34	IT2016/004	11700216039	RIBHU GHOSH		8	9	9	8	8	8	37	1	1	1	1	1	1	1	1
35	IT2016/067	11700216040	RAVI SHANKAR		8	9	9	8	8	8	33	1	1	1	1	1	1	1	1

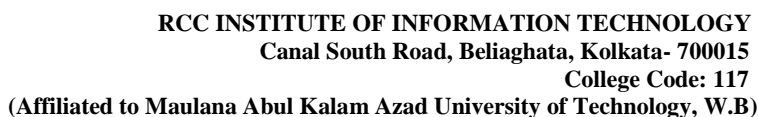
[illegible]

Avg Attn	0.98
Attn Lvl	3



Overall Course Outcome Attainment												
The overall CO attainment level in the course considered is then computed as Direct CO attainment level = 60% of CO attainment level in internal Assessment + 40% of CO attainment level in ESE(End Semester Exam)												
Direct CO attainment level			3									
PO attainment value = (Corresponding cell value from Table 1 x Overall CO attainment level for the course )/3												
	PO1	PO2	PO3	PO4	PO5	PO6	PO7	PO8	PO9	PO10	PO11	PO12
Avg values from table 1	2.50	2.20	2.00	2.25	1.80	1.75	2.00	1.80	2.83	2.17	1.60	2.00
Overall (Direct) CO attainment level	3	3	3	3	3	3	3	3	3	3	3	3
Attainment of PO for this course	2.50	2.20	2.00	2.25	1.80	1.75	2.00	1.80	2.83	2.17	1.60	2.00
												2.08

Direct PSO attainment value = (Corresponding cell value from Table 2 x Overall CO attainment level for the course )/3			
	PSO1	PSO2	PSO3
Avg values from table 2	2.33	2.33	2.67
Overall (Direct ) CO attainment level	3	3	3
Attainment of PSO for this course	2.33	2.33	2.67
			2.45

Mapping of CO with PO and PSO of Data Base Management System Lab (Paper code: IT691)													
Enter correlation levels 1, 2 or 3 as defined below : 1 : Slight(Low) 2 : Moderate(Medium) 3 : Substantial(High) If there is no correlation, put " - " (enter single quote followed by single dash only)													
Table 1	TABLE 1	PO1	PO2	PO3	PO4	PO5	PO6	PO7	PO8	PO9	PO10	PO11	PO12
	CO1	3	3	-	-	-	1	-	-	-	-	-	2
	CO2	3	2	2	2	2	-	-	-	-	-	-	2
	CO3	3	2	2	3	1	-	-	-	-	1	1	1
	CO4	3	3	3	2	1	-	-	-	-	1	1	2
	CO5	3	2	-	-	-	1	-	-	-	-	-	2
	CO6	3	2	-	-	-	1	-	-	-	-	1	1
	AVERAGE.	3.00	2.33	2.33	2.33	1.33	1.00	0	0	0	1.00	1.00	1.67
Average =sum/ number of entry													

Table 2	TABLE 2	PSO1	PSO2	PSO3
	CO1	2	-	-
	CO2	3	-	-
	CO3	2	2	-
	CO4	3	1	1
	CO5	2	-	1
	CO6	3	-	1
	AVERAGE.	2.50	1.50	1.00

Attainment Level 1: 60% of students score more than Target marks out of the maximum relevant marks.  
Attainment Level 2: 70% of students score more than Target marks out of the maximum relevant marks.  
Attainment Level 3: 80% of students score more than Target marks out of the maximum relevant marks.

Percentage of Students Attaining Course Outcomes(COs) and Attainment Level																					
					ALL PCA's						Univ. Exam	Course Outcome Attainment with target in %									
					PCA1			PCA2													
				Course Outcomes	CO1	CO2	CO3	CO4	CO5	CO6	CO1	CO2	CO3	CO4	CO5	CO6	CO Attainment in Univ Exam				
				Marks Distribution	15	15	10	15	15	10	60										
				Target Level	80%						80%	80%									
Sl No	Class Roll	Univ Roll	Name	1	IT2016/034	11700216006	YASH AGARWAL	15	15	10	14	15	9	57	1	1	1	1	1	1	1
2	IT2016/071	11700216007	VIVEK KUMAR	13	14	10	12	13	8	51	1	1	1	1	1	1	1	1	1	1	
3	IT2016/027	11700216008	VISHWADHWAJ KUMAR	14	14	10	10	12	6	51	1	1	1	0	1	0	1	0	1	1	
4	IT2016/075	11700216009	UZZWALPREET KAUR	15	15	10	15	14	9	57	1	1	1	1	1	1	1	1	1	1	
5	IT2016/047	11700216010	TURNISHA SARKAR	14	12	10	14	15	9	57	1	1	1	1	1	1	1	1	1	1	



**RCC INSTITUTE OF INFORMATION TECHNOLOGY**  
Canal South Road, Beliaghata, Kolkata- 700015

**College Code: 117**

**(Affiliated to Maulana Abul Kalam Azad University of Technology, W.B)**

6	IT2016/037	11700216011	TIASHA SARKAR
7	IT2016/086	11700216012	TAMOGHNA CHOWDHURY
8	IT2016/081	11700216013	SWETA BOSE
9	IT2016/028	11700216014	SWARNALI ROY
10	IT2016/087	11700216015	SUVRAJIT MUKHERJEE
11	IT2016/013	11700216016	SUSTHIT BISWAS
12	IT2016/026	11700216017	SUPRIYANTA PODDAR
13	IT2016/020	11700216018	SUDHANSHU KUMAR
14	IT2016/094	11700216019	SUBHOJEET BHADURI
15	IT2016/003	11700216020	SUBHAJIT MAJUMDAR
16	IT2016/057	11700216021	SREJITA SAHA
17	IT2016/038	11700216022	SOMA ROY
18	IT2016/058	11700216023	SK MD FARUK
19	IT2016/014	11700216024	SIDDHANT SAHANI
20	IT2016/031	11700216025	SHUBHA GAYEN
21	IT2016/065	11700216026	SHREYASH CHAMARIA
22	IT2016/049	11700216027	SHREYA VATS
23	IT2016/052	11700216028	SHIWAM KUMAR SUMAN
24	IT2016/021	11700216029	SHASHANK ROY
25	IT2016/053	11700216030	SHAHZEB AKHTAR
26	IT2016/046	11700216031	SAYON MOULIK
27	IT2016/078	11700216032	SAYANTAN CHATTERJEE
28	IT2016/029	11700216033	SANANDA PODDER
29	IT2016/030	11700216034	SAMRAT HALDER
30	IT2016/002	11700216035	RONAK BARMAN
31	IT2016/036	11700216036	ROHIT SINGH
32	IT2016/048	11700216037	RITWIK BANERJEE
33	IT2016/083	11700216038	RITTIKA PAUL
34	IT2016/004	11700216039	RIBHU GHOSH
35	IT2016/067	11700216040	RAVI SHANKAR
36	IT2016/069	11700216041	RAJARSHI DAS
37	IT2016/055	11700216042	RAHUL KUMAR THAKUR
38	IT2016/042	11700216043	RAHUL KARMAKAR
39	IT2016/011	11700216044	RAHUL BARMAN
40	IT2016/077	11700216045	PUSPITA DAS
41	IT2016/092	11700216046	PRIYANKA DAS
42	IT2016/024	11700216047	PRITHWIRAJ MUKHERJEE
43	IT2016/093	11700216048	PRITAM MANNA
44	IT2016/059	11700216049	PRAVEEN KUMAR SHARMA
45	IT2016/070	11700216050	PRASENJIT DEY
46	IT2016/025	11700216051	PRAKASH KUMAR SINGH
47	IT2016/010	11700216052	PIYUSH KUMAR
48	IT2016/022	11700216053	PARTHAJIT MUKHERJEE
49	IT2016/085	11700216054	PAROMITA PODDAR
50	IT2016/080	11700216055	NUSHRAT HUSSAIN
51	IT2016/062	11700216056	MD MUZAMMIL
52	IT2016/066	11700216057	LAKHAN KUMAR
53	IT2016/008	11700216058	KUNAL THAKUR
54	IT2016/045	11700216059	KUMARI RIYA
55	IT2016/023	11700216060	KUMAR ANUBHAV
56	IT2016/076	11700216061	KUMAR ADITYA
57	IT2016/073	11700216062	KAVERI SAHA
58	IT2016/019	11700216063	INDRANI MAITY
59	IT2016/007	11700216064	HOZAIFA WAHID
60	IT2016/079	11700216065	HIMANSHU SHARAN
61	IT2016/018	11700216066	HIMANSHU JAISWAL
62	IT2016/035	11700216067	HEMANT KUMAR AGARWAL
63	IT2016/006	11700216068	HARSHIT ANAND GUPTA
64	IT2016/088	11700216069	ESHA GUPTA
65	IT2016/089	11700216070	DIPANJAN RAY
66	IT2016/043	11700216071	DEVESH DUGAR
67	IT2016/060	11700216072	DAMINI KUMARI
68	IT2016/015	11700216073	BITTU KUMAR
69	IT2016/040	11700216074	BIKRAM MITRA
70	IT2016/009	11700216075	BIDISHA MONDAL
71	IT2016/095	11700216076	AYUSH PARWAL
72	IT2016/064	11700216077	AVINASH KUMAR SINGH
73	IT2016/090	11700216078	AVIK DATTA
74	IT2016/016	11700216079	AVIJIT DAS
75	IT2016/032	11700216080	ATANU GHARA
76	IT2016/041	11700216081	ASHISH JAISWAL
77	IT2016/063	11700216082	ARUNAVA CHAUDHURI
78	IT2016/082	11700216083	ARPITA ROY CHOWDHURY
79	IT2016/017	11700216084	ARNAB DAS
80	IT2016/054	11700216085	ARIHANT RAJ
81	IT2016/001	11700216086	ARGHYA MRIDHA
82	IT2016/033	11700216087	ARGHADEEP MONDAL

14	13	10	14	14	8	57	1	1	1	1	1	1	1
15	13	10	14	13	8	57	1	1	1	1	1	1	1
13	12	10	12	8	8	57	1	1	1	1	0	1	1
15	15	10	13	12	8	57	1	1	1	1	1	1	1
12	12	9	12	12	7	57	1	1	1	1	1	0	1
12	12	10	12	13	7	51	1	1	1	1	1	0	1
15	15	10	15	14	9	51	1	1	1	1	1	1	1
12	13	9	13	13	8	57	1	1	1	1	1	1	1
12	14	10	12	12	9	57	1	1	1	1	1	1	1
13	13	10	13	12	9	57	1	1	1	1	1	1	1
13	12	9	12	10	5	57	1	1	1	1	0	0	1
10	12	9	12	14	8	51	0	1	1	1	1	1	1
10	12	9	12	12	6	51	0	1	1	1	1	0	1
14	13	9	12	10	5	51	1	1	1	1	0	0	1
13	13	6	12	10	6	51	1	1	0	1	0	0	1
15	15	10	12	13	8	57	1	1	1	1	1	1	1
10	10	7	12	9	9	51	0	0	0	1	0	1	1
10	13	7	9	9	8	51	0	1	0	0	0	1	1
14	13	8	12	13	9	57	1	1	1	1	1	1	1
10	13	9	12	10	6	51	0	1	1	1	0	0	1
9	10	10	13	8	6	57	0	0	1	1	0	0	1
13	13	8	13	12	8	51	1	1	1	1	1	1	1
15	15	10	12	13	8	57	1	1	1	1	1	1	1
13	14	10	13	14	7	57	1	1	1	1	1	0	1
10	15	5	10	10	6	51	0	1	0	0	0	0	1
14	13	10	14	15	9	57	1	1	1	1	1	1	1
13	14	8	13	12	6	57	1	1	1	1	1	0	1
15	10	10	12	14	9	57	1	0	1	1	1	1	1
15	15	10	12	14	10	57	1	1	1	1	1	1	1
10	13	9	14	15	8	57	0	1	1	1	1	1	1
13	12	10	14	12	8	57	1	1	1	1	1	1	1
13	14	10	14	12	9	57	1	1	1	1	1	1	1
13	14	10	14	12	9	57	1	1	1	1	1	1	1
13	14	8	12	14	6	57	1	1	1	1	1	0	1
14	15	10	13	12	9	57	1	1	1	1	1	1	1
13	12	10	15	12	6	57	1	1	1	1	1	0	1
8	5	5	14	12	5	57	0	0	0	1	1	0	1
8	10	10	12	14	6	51	0	0	1	1	1	0	1
15	13	10	13	14	9	57	1	1	1	1	1	1	1
12	13	10	12	12	6	57	1	1	1	1	1	0	1
12	10	5	12	14	9	51	1	0	0	1	1	1	1
13	14	10	13	14	9	57	1	1	1	1	1	1	1
12	12	8	14	13	8	57	1	1	1	1	1	1	1
12	13	8	12	12	9	57	1	1	1	1	1	1	1
10	10	6	12	6	6	51	0	0	0	1	0	0	1
12	13	10	12	12	8	57	1	1	1	1	1	1	1
12	13	11	12	13	9	57	1	1	1	1	1	1	1
10	10	7	8	10	6	51	0	0	0	0	0	0	1
13	14	10	13	12	9	57	1	1	1	1	1	1	1
12	15	9	13	14	9	57	1	1	1	1	1	1	1
7	10	10	10	9	9	51	0	0	1	0	0	1	1
13	10	10	11	12	9	57	1	0	1	0	1	1	1
12	13	9	13	10	9	57	1	1	1	1	0	1	1
13	12	10	12	13	9	57	1	1	1	1	1	1	1
10	13	10	9	11	7	57	0	1	1	0	0	0	1
7	7	5	10	10	6	51	0	0	0	0	0	0	1
15	10	5	13	12	9	51	1	0	0	1	1	1	1
13	10	7	10	9	9	57	1	0	0	0	0	1	1
10	12	7	14	10	9	57	0	1	0	1	0	1	1
8	12	10	11	10	7	57	0	1	1	0	0	0	1
5	10	8	8	10	6	57	0	0	1	0	0	0	1
8	10	8	10	10	7	57	0	0	1	0	0	0	1
12	10	5	12	13	9	57	1	0	0	1	1	1	1
12	9	10	10	10	8	57	1	0	1	0	0	1	1
10	10	14	15	14	9	57	0	0	1	1	1	1	1
10	10	8	13	9	8	51	0	0	1	1	0	1	1
12	9	5	12	12	8	51	1	0	0	1	1	1	1
8	10	8	9	12	9	51	0	0	1	0	1	1	1
10	12	7	14	9	9	57	0	1	0	1	0	1	1
13	15	5	13	14	9	51	1	1	0	1	1	1	1
13	10	9	6	8	10	57	1	0	1	0	1	1	1
15	13	7	14	14	9	57	1	1	0	1	1	1	1
10	13	10	12	10	7	57	0	1	1	1	0	1	1
10	9	10	13	9	9	51	0	0	1	1	1	1	1
10	10	10	12	12	6	57	0	0	1	1	1	1	1
8	12	5	12	7	10	51	0	1	0	1	0	1	1
12	9	10	14	7	9	57	1	0	1	1	0	1	1



83	IT2016/091	11700216088	ANWESHA SAHA
84	IT2016/012	11700216089	ANUMITA SAHA
85	IT2016/072	11700216091	ANSHUMAN BAKSHI
86	IT2016/084	11700216092	ANKITA SAHA
87	IT2016/068	11700216093	ANKITA DATTA
88	IT2016/074	11700216094	AMIT KUMAR
89	IT2016/051	11700216095	AMAN KUMAR
90	IT2016/044	11700216096	AMAN JAISWAL
91	IT2016/061	11700216097	AGNIBHO HOM CHOWDHURY
92	IT2016/039	11700216098	ABISHEK KUMAR MONDAL
93	IT2017/L01	11700216099	SUTANUKA DAS
94	IT2017/L06	11700216100	SNEHA YADAV
95	IT2017/L03	11700217001	RUMELI BANERJEE
96	IT2017/L02	11700217002	DEBJIT BHATTA
97	IT2017/L05	11700217003	DEBALINA MAITI
98	IT2017/L04	11700217004	ANWESHA DEY

10	13	5	13	8	4	51	0	1	0	1	0	0	1
9	5	5	14	9	9	45	0	0	0	1	0	1	0
12	13	9	12	7	10	51	1	1	1	1	0	1	1
12	10	5	12	10	10	57	1	0	0	1	0	1	1
13	9	10	12	10	10	51	1	0	1	1	0	1	1
13	8	9	12	5	8	45	1	0	1	1	0	1	0
12	10	10	14	12	9	51	1	0	1	1	1	1	1
13	10	7	12	12	8	51	1	0	0	1	1	1	1
12	15	9	14	13	10	57	1	1	1	1	1	1	1
15	13	9	15	13	9	57	1	1	1	1	1	1	1
10	12	10	14	6	8	51	0	1	1	1	0	1	1
10	12	10	13	10	10	45	0	1	1	1	0	1	0
10	10	9	10	8	8	45	0	0	1	0	0	1	0
8	10	10	12	9	9	39	0	0	1	1	0	1	0
10	12	8	10	10	8	51	0	1	1	0	0	1	1
10	12	10	13	7	9	57	0	1	1	1	0	1	1

1	63	65	76	81	60	73	93
0	35	33	22	17	38	25	5
CO attn	0.64	0.66	0.78	0.83	0.61	0.74	0.95

Avg Attn	0.71
Attn Level	2

Avg Attn	0.95
Attn Level	3

Overall Course Outcome Attainment													
The overall CO attainment level in the course considered is then computed as Direct CO attainment level = 40% of CO attainment level in PCA + 60% of CO attainment level in ESE(End Semester Exam)													
Direct CO attainment level												2.6	
PO attainment value = (Corresponding cell value from Table 1 x Overall CO attainment level for the course )/3													
	PO1	PO2	PO3	PO4	PO5	PO6	PO7	PO8	PO9	PO10	PO11	PO12	
Avg values from table 1	3.00	2.33	2.33	2.33	1.33	1.00	0	0	0	1.00	1.00	1.67	
Overall(Direct) CO attainment level	2.6	2.6	2.6	2.6	2.6	2.6	2.6	2.6	2.6	2.6	2.6	2.6	
Attainment of PO for this course	2.60	2.02	2.02	2.02	1.16	0.87	0.00	0.00	0.00	0.87	0.87	1.44	1.16

PSO attainment value = (Corresponding cell value from Table 2 x Overall CO attainment level for the course )/3			
	PSO1	PSO2	PSO3
Avg values from table 2	2.50	1.50	1
Overall(Direct) CO attainment level	2.6	2.6	2.6
Attainment of PSO for this course	2.17	1.30	0.87

### Mapping of CO with PO and PSO of Computer Networking Laboratory (Paper code: IT692)

Enter correlation levels 1, 2 or 3 as defined below :  
1 : Slight(Low) 2 : Moderate(Medium) 3 : Substantial(High) If there is no correlation, put " - " (enter single quote followed by single dash only)

Table 1	TABLE 1	PO1	PO2	PO3	PO4	PO5	PO6	PO7	PO8	PO9	PO10	PO11	PO12
	CO1	3	1	-	-	-	-	1	1	-	3	-	2
	CO2	3	2	2	1	3	-	-	1	1	1	1	3
	CO3	3	3	3	1	1	-	-	-	2	2	2	2
	CO4	3	2	2	2	1	2	1	2	2	2	2	2
	CO5	3	2	-	-	2	-	-	2	-	1	-	2
	CO6	3	3	2	3	2	2	2	2	3	2	2	3
	AVERAGE	3.00	2.17	2.25	1.75	1.80	2.00	1.33	1.60	2.00	1.83	1.75	2.33

Average =sum/ number of entry

Table 2	TABLE 2	PSO1	PSO2	PSO3
	CO1	1	3	3
	CO2	3	2	3
	CO3	3	2	2
	CO4	3	2	3
	CO5	1	2	1
	CO6	3	2	3
	AVERAGE	2.33	2.17	2.50

Attainment Level 1: 60% of students score more than Target marks out of the maximum relevant marks.  
Attainment Level 2: 70% of students score more than Target marks out of the maximum relevant marks.  
Attainment Level 3: 80% of students score more than Target marks out of the maximum relevant marks.



**RCC INSTITUTE OF INFORMATION TECHNOLOGY**  
**Canal South Road, Beliaghata, Kolkata- 700015**  
**College Code: 117**  
**(Affiliated to Maulana Abul Kalam Azad University of Technology, W.B)**

Percentage of Students Attaining Course Outcomes(COs) and Attainment Level																			
					ALL PCA's						Univ. Exam								
					PCA1			PCA2											
					Course Outcomes	CO1	CO2	CO3	CO4	CO5		CO6	Course Outcome Attainment with target in %						
						Marks Distribution	15	15	10	15		15							
Sl No	Class Roll	Univ Roll	Name	Target Level	80%						80%	80%							
1	IT2016/034	11700216006	YASH AGARWAL		14	14	10	14	15	10	51	1	1	1	1	1	1	1	
2	IT2016/071	11700216007	VIVEK KUMAR		14	14	10	15	14	10	51	1	1	1	1	1	1	1	
3	IT2016/027	11700216008	VISHWADHWAJ KUMAR		15	15	7	15	15	10	51	1	1	0	1	1	1	1	
4	IT2016/075	11700216009	UZZWALPREET KAUR		15	15	10	15	15	10	57	1	1	1	1	1	1	1	
5	IT2016/047	11700216010	TURNISHA SARKAR		15	15	10	15	15	10	57	1	1	1	1	1	1	1	
6	IT2016/037	11700216011	TIASHA SARKAR		12	13	9	12	12	10	45	1	1	1	1	1	1	0	
7	IT2016/086	11700216012	TAMOGHNA CHOWDHURY		15	15	10	15	15	10	57	1	1	1	1	1	1	1	
8	IT2016/081	11700216013	SWETA BOSE		15	15	10	15	15	10	57	1	1	1	1	1	1	1	
9	IT2016/028	11700216014	SWARNALI ROY		15	15	10	15	15	10	57	1	1	1	1	1	1	1	
10	IT2016/087	11700216015	SUVRAJIT MUKHERJEE		15	15	10	15	15	10	57	1	1	1	1	1	1	1	
11	IT2016/013	11700216016	SUSTHIT BISWAS		15	14	10	15	14	10	51	1	1	1	1	1	1	1	
12	IT2016/026	11700216017	SUPRIYANTA PODDAR		15	15	10	15	15	10	57	1	1	1	1	1	1	1	
13	IT2016/020	11700216018	SUDHANSHU KUMAR		15	15	10	15	15	10	57	1	1	1	1	1	1	1	
14	IT2016/094	11700216019	SUBHOJEET BHADURI		15	15	10	15	15	10	57	1	1	1	1	1	1	1	
15	IT2016/003	11700216020	SUBHAJIT MAJUMDAR		15	15	10	15	15	10	57	1	1	1	1	1	1	1	
16	IT2016/057	11700216021	SREJITA SAHA		11	12	9	11	11	8	39	0	1	1	0	0	1	0	
17	IT2016/038	11700216022	SOMA ROY		15	15	10	15	15	10	57	1	1	1	1	1	1	1	
18	IT2016/058	11700216023	SK MD FARUK		15	14	10	14	14	10	51	1	1	1	1	1	1	1	
19	IT2016/014	11700216024	SIDDHANT SAHANI		15	15	10	14	15	10	51	1	1	1	1	1	1	1	
20	IT2016/031	11700216025	SHUBHA GAYEN		15	15	10	15	15	10	57	1	1	1	1	1	1	1	
21	IT2016/065	11700216026	SHREYASH CHAMARIA		15	15	10	15	15	10	57	1	1	1	1	1	1	1	
22	IT2016/049	11700216027	SHREYA VATS		15	14	10	14	14	10	51	1	1	1	1	1	1	1	
23	IT2016/052	11700216028	SHIWAM KUMAR SUMAN		15	15	10	15	15	10	57	1	1	1	1	1	1	1	
24	IT2016/021	11700216029	SHASHANK ROY		15	15	10	15	15	10	57	1	1	1	1	1	1	1	
25	IT2016/053	11700216030	SHAHZEB AKHTAR		15	15	10	15	15	10	57	1	1	1	1	1	1	1	
26	IT2016/046	11700216031	SAYON MOULIK		15	15	10	15	15	10	57	1	1	1	1	1	1	1	
27	IT2016/078	11700216032	SAYANTAN CHATTERJEE		15	14	10	14	14	10	51	1	1	1	1	1	1	1	
28	IT2016/029	11700216033	SANANDA PODDER		15	15	10	15	15	10	57	1	1	1	1	1	1	1	
29	IT2016/030	11700216034	SAMRAT HALDER		15	15	10	15	15	10	57	1	1	1	1	1	1	1	
30	IT2016/002	11700216035	RONAK BARMAN		11	11	8	11	12	9	39	0	0	1	0	1	1	0	
31	IT2016/036	11700216036	ROHIT SINGH		15	14	10	15	14	10	51	1	1	1	1	1	1	1	
32	IT2016/048	11700216037	RITWIK BANERJEE		15	15	10	15	15	10	57	1	1	1	1	1	1	1	
33	IT2016/083	11700216038	RITIKA PAUL		15	15	10	15	15	10	57	1	1	1	1	1	1	1	
34	IT2016/004	11700216039	RIBHU GHOSH		15	14	10	15	15	10	51	1	1	1	1	1	1	1	
35	IT2016/067	11700216040	RAVI SHANKAR		15	15	10	15	15	10	57	1	1	1	1	1	1	1	
36	IT2016/069	11700216041	RAJARSHI DAS		15	15	10	15	15	10	57	1	1	1	1	1	1	1	
37	IT2016/055	11700216042	RAHUL KUMAR THAKUR		15	15	10	15	15	10	57	1	1	1	1	1	1	1	
38	IT2016/042	11700216043	RAHUL KARMAKAR		14	14	10	14	15	10	51	1	1	1	1	1	1	1	
39	IT2016/011	11700216044	RAHUL BARMAN		15	15	10	15	15	10	57	1	1	1	1	1	1	1	
40	IT2016/077	11700216045	PUSPITA DAS		15	15	10	15	15	10	57	1	1	1	1	1	1	1	
41	IT2016/092	11700216046	PRIYANKA DAS		15	15	10	15	15	10	57	1	1	1	1	1	1	1	
42	IT2016/024	11700216047	PRITHWIRAJ MUKHERJEE		15	15	10	15	15	10	57	1	1	1	1	1	1	1	
43	IT2016/093	11700216048	PRITAM MANNA		14	15	10	14	14	10	51	1	1	1	1	1	1	1	
44	IT2016/059	11700216049	PRAVEEN KUMAR SHARMA		15	15	10	15	15	10	57	1	1	1	1	1	1	1	
45	IT2016/070	11700216050	PRASENJIT DEY		15	15	10	15	15	10	57	1	1	1	1	1	1	1	
46	IT2016/025	11700216051	PRAKASH KUMAR SINGH		14	15	10	14	15	10	51	1	1	1	1	1	1	1	
47	IT2016/010	11700216052	PIYUSH KUMAR		15	15	10	15	15	10	57	1	1	1	1	1	1	1	
48	IT2016/022	11700216053	PARTHAJIT MUKHERJEE		15	15	10	15	15	10	57	1	1	1	1	1	1	1	
49	IT2016/085	11700216054	PAROMITA PODDAR		15	15	10	15	15	10	57	1	1	1	1	1	1	1	
50	IT2016/080	11700216055	NUSHRAT HUSSAIN		15	15	10	15	15	10	57	1	1	1	1	1	1	1	
51	IT2016/062	11700216056	MD MUZAMMIL		15	15	10	15	15	10	57	1	1	1	1	1	1	1	
52	IT2016/066	11700216058	LAKHAN KUMAR		15	15	10	15	15	10	57	1	1	1	1	1	1	1	
53	IT2016/008	11700216059	KUNAL THAKUR		15	15	10	14	15	10	51	1	1	1	1	1	1	1	
54	IT2016/045	11700216060	KUMARI RIYA		15	14	10	14	14	10	51	1	1	1	1	1	1	1	
55	IT2016/023	11700216061	KUMAR ANUBHAV		15	15	10	15	15	10	57	1	1	1	1	1	1	1	
56	IT2016/076	11700216062	KUMAR ADITYA		15	15	10	15	15	10	57	1	1	1	1	1	1	1	
57	IT2016/073	11700216063	KAVERI SAHA		15	15	10	15	15	10	57	1	1	1	1	1	1	1	
58	IT2016/019	11700216064	INDRANI MAITY		15	15	10	15	15	10	57	1	1	1	1	1	1	1	
59	IT2016/007	11700216065	HOZAIFA WAHID		15	15	10	15	15	10	57	1	1	1	1	1	1	1	
60	IT2016/079	11700216066	HIMANSHU SHARAN		13	12	9	13	13	10	45	1	1	1	1	1	1	0	
61	IT2016/018	11700216067	HIMANSHU JAISWAL		15	14	10	14	14	10	51	1	1	1	1	1	1	1	
62	IT2016/035	11700216068	HEMANT KUMAR AGARWAL		14	15	10	14	14	10	51	1	1	1	1	1	1	1	
63	IT2016/006	11700216069	HARSHIT ANAND GUPTA		15	15	10	15	15	10	57	1	1	1	1	1	1	1	
64	IT2016/088	11700216070	ESHA GUPTA		15	15	10	15	15	10	57	1	1	1	1	1	1	1	
65	IT2016/089	11700216071	DIPANJAN RAY		15	15	10	15	15	10	57	1	1	1	1	1	1	1	
66	IT2016/043	11700216072	DEVESH DUGAR		15	15	10	15	15	10	57	1	1	1	1	1	1	1	
67	IT2016/060	11700216073	DAMINI KUMARI		15	15	10	15	15	10	57	1	1	1	1	1	1	1	
68	IT2016/015	11700216075	BITTU KUMAR		15	15	10	15	15	10	57	1	1	1	1	1	1	1	
69	IT2016/040	11700216076	BIKRAM MITRA		14	14	10	14	15	10	51	1	1	1	1	1	1	1	
70	IT2016/009	11700216077	BIDISHA MONDAL		15	15	10	15	15	10	57	1	1	1	1	1	1	1	



**RCC INSTITUTE OF INFORMATION TECHNOLOGY**  
Canal South Road, Beliaghata, Kolkata- 700015  
College Code: 117  
(Affiliated to Maulana Abul Kalam Azad University of Technology, W.B)

71	IT2016/095	11700216078	AYUSH PARWAL
72	IT2016/064	11700216079	AVINASH KUMAR SINGH
73	IT2016/090	11700216080	AVIK DATTA
74	IT2016/016	11700216081	AVIJIT DAS
75	IT2016/032	11700216082	ATANU GHARA
76	IT2016/041	11700216083	ASHISH JAISWAL
77	IT2016/063	11700216084	ARUNAVA CHAUDHURI
78	IT2016/082	11700216085	ARPITA ROY CHOWDHURY
79	IT2016/017	11700216086	ARNAB DAS
80	IT2016/054	11700216087	ARIHANT RAJ
81	IT2016/001	11700216088	ARGHYA MRIDHA
82	IT2016/033	11700216089	ARGHADEEP MONDAL
83	IT2016/091	11700216091	ANWESHA SAHA
84	IT2016/012	11700216092	ANUMITA SAHA
85	IT2016/072	11700216093	ANSHUMAN BAKSHI
86	IT2016/084	11700216094	ANKITA SAHA
87	IT2016/068	11700216095	ANKITA DATTA
88	IT2016/074	11700216096	AMIT KUMAR
89	IT2016/051	11700216097	AMAN KUMAR
90	IT2016/044	11700216098	AMAN JAISWAL
91	IT2016/061	11700216099	AGNIBHO HOM CHOWDHURY
92	IT2016/039	11700216100	ABISHEK KUMAR MONDAL
93	IT2017/L01	11700217001	SUTANUKA DAS
94	IT2017/L06	11700217002	SNEHA YADAV
95	IT2017/L03	11700217003	RUMELI BANERJEE
96	IT2017/L02	11700217004	DEBJIT BHATT
97	IT2017/L05	11700217005	DEBALINA MAITI
98	IT2017/L04	11700217006	ANWESHA DEY

14	15	10	15	15	10	51	1	1	1	1	1	1	1
13	13	9	13	12	9	45	1	1	1	1	1	1	0
14	15	10	14	14	10	51	1	1	1	1	1	1	1
15	15	10	15	15	10	57	1	1	1	1	1	1	1
12	12	9	13	13	9	45	1	1	1	1	1	1	0
15	15	10	15	15	10	57	1	1	1	1	1	1	1
15	15	10	15	15	10	57	1	1	1	1	1	1	1
15	15	10	15	15	10	57	1	1	1	1	1	1	1
15	15	10	15	15	10	57	1	1	1	1	1	1	1
9	9	8	9	9	8	33	0	0	1	0	0	1	0
15	15	10	15	15	10	57	1	1	1	1	1	1	1
15	15	10	15	15	10	51	1	1	1	1	1	1	1
13	13	9	12	13	10	45	1	1	1	1	1	1	0
15	15	10	15	15	10	57	1	1	1	1	1	1	1
14	14	10	14	15	10	51	1	1	1	1	1	1	1
15	15	10	15	15	10	57	1	1	1	1	1	1	1
12	12	8	11	12	8	39	1	1	1	0	1	1	0
15	15	10	15	14	10	51	1	1	1	1	1	1	1
15	14	10	14	15	10	51	1	1	1	1	1	1	1
15	14	10	14	15	10	51	1	1	1	1	1	1	1
12	12	9	13	13	10	45	1	1	1	1	1	1	0
12	11	9	11	12	9	39	1	0	1	0	1	1	0
15	15	10	15	15	10	57	1	1	1	1	1	1	1
14	15	10	14	15	10	51	1	1	1	1	1	1	1

1	95	95	97	93	95	98	87
0	3	3	1	5	3	0	11
CO attn	0.97	0.97	0.99	0.95	0.97	1.00	0.89

Avg Attn	0.97
Attn Level	3

Avg Attn	0.89
Attn Level	3

Overall Course Outcome Attainment												
The overall CO attainment level in the course considered is then computed as Direct CO attainment level = 40% of CO attainment level in PCA + 60% of CO attainment level in ESE(End Semester Exam)												
Direct CO attainment level												3
PO attainment value = (Corresponding cell value from Table 1 x Overall CO attainment level for the course)/3												
	PO1	PO2	PO3	PO4	PO5	PO6	PO7	PO8	PO9	PO10	PO11	PO12
Avg values from table 1	3.00	2.17	2.25	1.75	1.80	2.00	1.33	1.60	2.00	1.83	1.75	2.33
Overall(Direct) CO attainment level	3	3	3	3	3	3	3	3	3	3	3	3
Attainment of PO for this course	3.00	2.17	2.25	1.75	1.80	2.00	1.33	1.60	2.00	1.83	1.75	2.33

PSO attainment vale = (Corresponding cell value from Table 2 x Overall CO attainment level for the course)/3			
	PSO1	PSO2	PSO3
Avg values from table 2	2.33	2.17	2.5
Overall(Direct) CO attainment level	3	3	3
Attainment of PSO for this course	2.33	2.17	2.50

Mapping of CO with PO and PSO of Software Engineering Lab (Paper code: IT693)												
Enter correlation levels 1, 2 or 3 as defined below :												
1 : Slight(Low) 2 : Moderate(Medium) 3 : Substantial(High) If there is no correlation, put " - " (enter single quote followed by single dash only)												

Table 1	TABLE 1	PO1	PO2	PO3	PO4	PO5	PO6	PO7	PO8	PO9	PO10	PO11	PO12
	CO1	2	-	-	1	1	-	-	2	-	2	2	2
	CO2	2	3	-	1	2	1	-	2	-	1	2	2
	CO3	2	1	-	2	3	1	-	2	-	1	2	2
	CO4	2	2	3	2	2	1	1	2	2	1	2	2
	CO5	2	2	3	1	2	1	2	2	2	1	2	2
	CO6	2	2	3	2	2	1	2	2	2	3	3	2
	AVERAGE	2.00	2.00	3.00	1.60	2.00	1.00	1.67	1.67	2.00	2.00	1.50	2.00

Average =sum/ number of entry

Table 2	TABLE 2	PSO1	PSO2	PSO3
	CO1	1	2	1
	CO2	2	2	1
	CO3	1	2	1
	CO4	-	2	2
	CO5	2	2	2
	CO6	2	2	2
	AVERAGE	1.60	2.00	1.50

Attainment Level 1: 60% of students score more than Target marks out of the maximum relevant marks.  
Attainment Level 2: 70% of students score more than Target marks out of the maximum relevant marks.  
Attainment Level 3: 80% of students score more than Target marks out of the maximum relevant marks.





**RCC INSTITUTE OF INFORMATION TECHNOLOGY**  
Canal South Road, Beliaghata, Kolkata- 700015  
College Code: 117  
(Affiliated to Maulana Abul Kalam Azad University of Technology, W.B)

Percentage of Students Attaining Course Outcomes(COs) and Attainment Level																		
						ALL PCA's						Univ. Exam						
						PCA1			PCA2									
				Course Outcomes	CO1	CO2	CO3	CO4	CO5	CO6	Course Outcome Attainment with target in %							
					15	15	10	15	15	10							60	CO1
					Target Level	80%						80%	80%					
Sl No	Class Roll	Univ Roll	Name															
1	IT2016/034	11700216006	YASH AGARWAL		14	13	8	14	14	8	55	1	1	1	1	1	1	
2	IT2016/071	11700216007	VIVEK KUMAR		14	14	9	13	13	10	50	1	1	1	1	1	1	
3	IT2016/027	11700216008	VISHWADHWAJ KUMAR		12	12	8	12	12	8	48	1	1	1	1	1	1	
4	IT2016/075	11700216009	UZZWALPREET KAUR		14	15	9	15	14	9	55	1	1	1	1	1	1	
5	IT2016/047	11700216010	TURNISHA SARKAR		14	14	10	14	15	9	56	1	1	1	1	1	1	
6	IT2016/037	11700216011	TIASHA SARKAR		14	14	8	14	14	8	49	1	1	1	1	1	1	
7	IT2016/086	11700216012	TAMOGHNA CHOWDHURY		13	13	8	12	13	8	50	1	1	1	1	1	1	
8	IT2016/081	11700216013	SWETA BOSE		13	13	10	12	12	10	56	1	1	1	1	1	1	
9	IT2016/028	11700216014	SWARNALI ROY		15	14	9	13	12	10	56	1	1	1	1	1	1	
10	IT2016/087	11700216015	SUVRAJIT MUKHERJEE		13	13	10	13	12	10	57	1	1	1	1	1	1	
11	IT2016/013	11700216016	SUSTHIT BISWAS		12	11	9	12	11	8	49	1	0	1	1	0	1	
12	IT2016/026	11700216017	SUPRIYANTA PODDAR		10	13	9	12	12	8	47	0	1	1	1	1	0	
13	IT2016/020	11700216018	SUDHANSHU KUMAR		12	13	9	12	12	8	56	1	1	1	1	1	1	
14	IT2016/094	11700216019	SUBHOJEET BHADURI		15	14	8	14	15	7	55	1	1	1	1	1	0	
15	IT2016/003	11700216020	SUBHAJIT MAJUMDAR		14	13	8	12	12	8	57	1	1	1	1	1	1	
16	IT2016/057	11700216021	SREJITA SAHA		13	13	10	12	14	8	55	1	1	1	1	1	1	
17	IT2016/038	11700216022	SOMA ROY		15	14	9	15	14	8	49	1	1	1	1	1	1	
18	IT2016/058	11700216023	SK MD FARUK		10	12	8	12	9	9	42	0	1	1	1	0	1	
19	IT2016/014	11700216024	SIDDHANT SAHANI		13	12	8	12	12	9	42	1	1	1	1	1	0	
20	IT2016/031	11700216025	SHUBHA GAYEN		14	15	9	14	14	8	56	1	1	1	1	1	1	
21	IT2016/065	11700216026	SHREYASH CHAMARIA		10	12	8	10	12	8	50	0	1	1	0	1	1	
22	IT2016/049	11700216027	SHREYA VATS		13	12	8	12	11	8	50	1	1	1	1	0	1	
23	IT2016/052	11700216028	SHIWAM KUMAR SUMAN		12	12	9	11	14	8	47	1	1	1	0	1	1	
24	IT2016/021	11700216029	SHASHANK ROY		14	14	7	12	12	10	56	1	1	0	1	1	1	
25	IT2016/053	11700216030	SHAHZEB AKHTAR		12	12	8	10	12	8	45	1	1	1	0	1	1	
26	IT2016/046	11700216031	SAYON MOULIK		13	12	7	12	14	10	57	1	1	0	1	1	1	
27	IT2016/078	11700216032	SAYANTAN CHATTERJEE		12	12	9	13	12	8	51	1	1	1	1	1	1	
28	IT2016/029	11700216033	SANANDA PODDER		12	13	9	13	13	7	57	1	1	1	1	1	0	
29	IT2016/030	11700216034	SAMRAT HALDER		14	14	10	14	13	9	50	1	1	1	1	1	1	
30	IT2016/002	11700216035	RONAK BARMAN		14	15	8	13	13	9	49	1	1	1	1	1	1	
31	IT2016/036	11700216036	ROHIT SINGH		14	13	8	14	15	9	47	1	1	1	1	1	0	
32	IT2016/048	11700216037	RITWIK BANERJEE		13	13	9	12	12	10	57	1	1	1	1	1	1	
33	IT2016/083	11700216038	RITTIKA PAUL		12	14	9	12	14	8	50	1	1	1	1	1	1	
34	IT2016/004	11700216039	RIBHU GHOSH		14	14	10	14	13	9	56	1	1	1	1	1	1	
35	IT2016/067	11700216040	RAVI SHANKAR		12	13	9	12	12	9	45	1	1	1	1	1	0	
36	IT2016/069	11700216041	RAJARSHI DAS		13	12	10	12	12	7	50	1	1	1	1	1	0	
37	IT2016/055	11700216042	RAHUL KUMAR THAKUR		13	15	9	15	12	9	57	1	1	1	1	1	1	
38	IT2016/042	11700216043	RAHUL KARMAKAR		14	15	9	14	15	9	51	1	1	1	1	1	1	
39	IT2016/011	11700216044	RAHUL BARMAN		12	12	10	13	13	8	51	1	1	1	1	1	1	
40	IT2016/077	11700216045	PUSPITA DAS		12	11	8	11	12	6	57	1	0	1	0	1	0	
41	IT2016/092	11700216046	PRIYANKA DAS		15	13	9	13	13	9	56	1	1	1	1	1	1	
42	IT2016/024	11700216047	PRITHWIRAJ MUKHERJEE		13	13	10	12	13	9	49	1	1	1	1	1	1	
43	IT2016/093	11700216048	PRITAM MANNA		12	13	10	12	12	9	44	1	1	1	1	1	0	
44	IT2016/059	11700216049	PRAVEEN KUMAR SHARMA		13	14	10	12	12	9	50	1	1	1	1	1	1	
45	IT2016/070	11700216050	PRASENJIT DEY		12	12	6	12	11	6	51	1	1	0	1	0	0	
46	IT2016/025	11700216051	PRAKASH KUMAR SINGH		13	12	8	12	12	8	45	1	1	1	1	1	1	
47	IT2016/010	11700216052	PIYUSH KUMAR		12	14	9	13	12	9	51	1	1	1	1	1	1	
48	IT2016/022	11700216053	PARTHAJIT MUKHERJEE		12	13	8	11	12	8	51	1	1	1	0	1	1	
49	IT2016/085	11700216054	PAROMITA PODDAR		12	13	10	12	12	9	57	1	1	1	1	1	1	
50	IT2016/080	11700216055	NUSHRAT HUSSAIN		13	13	9	12	12	10	45	1	1	1	1	1	0	
51	IT2016/062	11700216056	MD MUZAMMIL		12	13	10	12	12	10	50	1	1	1	1	1	1	
52	IT2016/066	11700216058	LAKHAN KUMAR		12	12	10	13	12	8	47	1	1	1	1	1	0	
53	IT2016/008	11700216059	KUNAL THAKUR		13	13	9	13	12	9	58	1	1	1	1	1	1	
54	IT2016/045	11700216060	KUMARI RIYA		12	12	9	13	12	7	56	1	1	1	1	1	0	
55	IT2016/023	11700216061	KUMAR ANUBHAV		14	14	8	13	13	9	51	1	1	1	1	1	1	
56	IT2016/076	11700216062	KUMAR ADITYA		12	12	6	10	12	8	47	1	1	0	0	1	1	
57	IT2016/073	11700216063	KAVERI SAHA		12	14	8	12	12	8	35	1	1	1	1	1	0	
58	IT2016/019	11700216064	INDRANI MAITY		13	14	8	12	13	8	58	1	1	1	1	1	1	
59	IT2016/007	11700216065	HOZAIFA WAHID		13	12	8	13	11	7	48	1	1	1	1	0	0	
60	IT2016/079	11700216066	HIMANSHU SHARAN		12	12	10	12	11	9	47	1	1	1	1	0	1	
61	IT2016/018	11700216067	HIMANSHU JAISWAL		13	13	9	12	12	10	49	1	1	1	1	1	1	
62	IT2016/035	11700216068	HEMANT KUMAR AGARWAL		12	12	7	12	11	7	50	1	1	0	1	0	0	
63	IT2016/006	11700216069	HARSHIT ANAND GUPTA		14	15	10	14	15	9	57	1	1	1	1	1	1	
64	IT2016/088	11700216070	ESHA GUPTA		14	14	9	14	13	9	56	1	1	1	1	1	1	
65	IT2016/089	11700216071	DIPANJAN RAY		12	12	10	12	10	6	57	1	1	1	1	0	0	
66	IT2016/043	11700216072	DEVESH DUGAR		14	12	10	12	11	7	50	1	1	1	1	0	0	
67	IT2016/060	11700216073	DAMINI KUMARI		12	12	7	12	10	8	48	1	1	0	1	0	1	
68	IT2016/015	11700216075	BITTU KUMAR		12	13	9	12	13	8	43	1	1	1	1	1	0	
69	IT2016/040	11700216076	BIKRAM MITRA		15	14	8	14	14	9	50	1	1	1	1	1	1	
70	IT2016/009	11700216077	BIDISHA MONDAL		13	13	10	13	13	8	56	1	1	1	1	1	1	
71	IT2016/095	11700216078	AYUSH PARWAL		14	14	8	14	12	8	57	1	1	1	1	1	1	
72	IT2016/064	11700216079	AVINASH KUMAR SINGH		12	10	8	10	11	8	48	1	0	1	0	0	1	
73	IT2016/090	11700216080	AVIK DATTA		13	12	8	12	12	8	47	1	1	1	1	1	0	
74	IT2016/016	11700216081	AVIJIT DAS		13	13												



79	IT2016/017	11700216086	ARNAB DAS
80	IT2016/054	11700216087	ARIHANT RAJ
81	IT2016/001	11700216088	ARGHYA MRIDHA
82	IT2016/033	11700216089	ARGHADEEP MONDAL
83	IT2016/091	11700216091	ANWESHA SAHA
84	IT2016/012	11700216092	ANUMITA SAHA
85	IT2016/072	11700216093	ANSHUMAN BAKSHI
86	IT2016/084	11700216094	ANKITA SAHA
87	IT2016/068	11700216095	ANKITA DATTA
88	IT2016/074	11700216096	AMIT KUMAR
89	IT2016/051	11700216097	AMAN KUMAR
90	IT2016/044	11700216098	AMAN JAISWAL
91	IT2016/061	11700216099	AGNIBHO HOM CHOWDHURY
92	IT2016/039	11700216100	ABISHEK KUMAR MONDAL
93	IT2017/L01	11700217001	SUTANUKA DAS
94	IT2017/L06	11700217002	SNEHA YADAV
95	IT2017/L03	11700217003	RUMELI BANERJEE
96	IT2017/L02	11700217004	DEBJIT BHATTA
97	IT2017/L05	11700217005	DEBALINA MAITI
98	IT2017/L04	11700217006	ANWESHA DEY

13	13	9	13	12	9	50	1	1	1	1	1	1	1
15	14	8	14	14	8	58	1	1	1	1	1	1	1
8	8	8	8	7	7	38	0	0	1	0	0	0	0
14	15	8	12	14	9	42	1	1	1	1	1	1	0
13	13	9	13	12	9	49	1	1	1	1	1	1	1
12	10	7	11	10	8	50	1	0	0	0	0	1	1
12	12	10	12	10	7	51	1	1	1	1	0	0	1
12	12	9	12	10	9	57	1	1	1	1	0	1	1
12	13	9	13	12	8	49	1	1	1	1	1	1	1
14	13	9	12	12	9	49	1	1	1	1	1	1	1
12	13	10	13	13	8	50	1	1	1	1	1	1	1
12	12	8	12	11	8	44	1	1	1	1	0	1	0
14	13	10	12	13	9	50	1	1	1	1	1	1	1
14	15	9	13	12	9	51	1	1	1	1	1	1	1
13	13	9	12	13	9	46	1	1	1	1	1	1	0
13	10	10	13	13	7	50	1	0	1	1	1	0	1
12	13	10	13	12	7	50	1	1	1	1	1	0	1
13	12	6	10	12	9	44	1	1	0	0	1	1	0
12	12	10	14	13	10	50	1	1	1	1	1	1	1
12	12	8	12	13	10	49	1	1	1	1	1	1	1

1	94	92	90	88	82	84	74
0	4	6	8	10	16	14	24
CO attn	0.96	0.94	0.92	0.90	0.84	0.86	0.76

Avg Attn	0.90	Avg Attn	0.76
Attn Level	3	Attn Level	2

Overall Course Outcome Attainment													
The overall CO attainment level in the course considered is then computed as Direct CO attainment level = 40% of CO attainment level in PCA + 60% of CO attainment level in ESE(End Semester Exam)													
Direct CO attainment level						2.4							
PO attainment value = (Corresponding cell value from Table 1 x Overall CO attainment level for the course )/3													
	PO1	PO2	PO3	PO4	PO5	PO6	PO7	PO8	PO9	PO10	PO11	PO12	
Avg values from table 1	2.00	2.00	3.00	1.60	2.00	1.00	1.67	1.67	2.00	2.00	1.50	2.00	
Overall(Direct) CO attainment level	2.4	2.4	2.4	2.4	2.4	2.4	2.4	2.4	2.4	2.4	2.4	2.4	
Attainment of PO for this course	1.60	1.60	2.40	1.28	1.60	0.80	1.33	1.33	1.60	1.60	1.20	1.60	1.62

PSO attainment value = (Corresponding cell value from Table 2 x Overall CO attainment level for the course )/3			
	PSO1	PSO2	PSO3
Avg values from table 2	1.60	2.00	1.5
Overall(Direct) CO attainment level	2.4	2.4	2.4
Attainment of PSO for this course	1.28	1.60	1.20



**RCC INSTITUTE OF INFORMATION TECHNOLOGY**  
**Canal South Road, Beliaghata, Kolkata- 700015**  
**College Code: 117**  
**(Affiliated to Maulana Abul Kalam Azad University of Technology, W.B)**

## **Attainment Details of Semester VII**



**Mapping of CO with PO and PSO of Internet Technology (Paper code: IT701)**

Enter correlation levels 1, 2 or 3 as defined below :  
1 : Slight(Low) 2 : Moderate(Medium) 3 : Substantial(High) If there is no correlation, put " - " (enter single quote followed by single dash only)

Table 1	TABLE 1	PO1	PO2	PO3	PO4	PO5	PO6	PO7	PO8	PO9	PO10	PO11	PO12
	CO1	2	1	1	1	3	2	1	3	3	3	-	2
	CO2	2	3	1	2	2	1	-	1	2	1	1	3
	CO3	2	2	3	1	1	-	1	2	3	2	2	1
	CO4	2	2	3	2	1	3	3	3	3	2	2	2
	CO5	2	3	1	3	3	1	2	1	3	1	2	2
	CO6	3	1	2	1	1	-	1	2	2	1	2	2
	AVERAGE	2.17	2.00	1.83	1.67	1.83	1.75	1.60	2.00	2.67	1.67	1.80	2.00

Average =sum/ number of entry

Table 2	TABLE 2	PSO1	PSO2	PSO3
	CO1	2	2	1
	CO2	2	2	1
	CO3	2	3	1
	CO4	3	2	1
	CO5	3	2	1
	CO6	3	2	1
	AVERAGE	2.50	2.17	1.00

Attainment Level 1: 60% of students score more than Target marks out of the maximum relevant marks.  
Attainment Level 2: 70% of students score more than Target marks out of the maximum relevant marks.  
Attainment Level 3: 80% of students score more than Target marks out of the maximum relevant marks.

Percentage of Students Attaining Course Outcomes(COs) and Attainment Level																		
					ALL CA's						Univ. Exam	Course Outcome Attainment with target in %						
					CA1/CA2/CA3/CA4													
				Course Outcomes	CO1	CO2	CO3	CO4	CO5	CO6	CO1	CO2	CO3	CO4	CO5	CO6	CO Attainment in Univ Exam	
					Marks Distribution	10	15	25	15	10								25
				Target Level	80%						60%	80%						
Sl No	Class Roll	Univ Roll	Name															
1	IT2016/034	11700216006	YASH AGARWAL		8	13	20	10	8	22	71	1	1	1	0	1	1	
2	IT2016/071	11700216007	VIVEK KUMAR		7	10	21	13	7	19	70	0	0	1	1	0	0	
3	IT2016/027	11700216008	VISHWADHWAJ KUMAR		9	12	23	14	9	22	65	1	1	1	1	1	1	
4	IT2016/075	11700216009	UZZWALPREET KAUR		9	11	22	12	9	21	81	1	0	1	1	1	1	
5	IT2016/047	11700216010	TURNISHA SARKAR		8	13	21	13	9	22	71	1	1	1	1	1	1	
6	IT2016/037	11700216011	TIASHA SARKAR		7	13	21	13	7	21	72	0	1	1	1	0	1	
7	IT2016/086	11700216012	TAMOGHNA CHOWDHURY		9	14	23	15	8	24	76	1	1	1	1	1	1	
8	IT2016/081	11700216013	SWETA BOSE		9	14	24	14	9	23	75	1	1	1	1	1	1	
9	IT2016/028	11700216014	SWARNALI ROY		9	13	21	12	10	22	80	1	1	1	1	1	1	
10	IT2016/087	11700216015	SUVRAJIT MUKHERJEE		8	13	23	14	9	24	68	1	1	1	1	1	1	
11	IT2016/013	11700216016	SUSTHIT BISWAS		9	14	23	13	10	23	74	1	1	1	1	1	1	
12	IT2016/026	11700216017	SUPRIYANTA PODDAR		6	14	20	12	8	20	75	0	1	1	1	1	1	
13	IT2016/020	11700216018	SUDHANSHU KUMAR		7	13	21	12	8	20	69	0	1	1	1	1	1	
14	IT2016/094	11700216019	SUBHOJEET BHADURI		9	13	24	14	9	23	73	1	1	1	1	1	1	
15	IT2016/003	11700216020	SUBHAJIT MAJUMDAR		9	14	22	13	9	24	75	1	1	1	1	1	1	
16	IT2016/057	11700216021	SREJITA SAHA		9	13	23	15	9	23	75	1	1	1	1	1	1	
17	IT2016/038	11700216022	SOMA ROY		7	14	20	14	8	21	65	0	1	1	1	1	1	
18	IT2016/058	11700216023	SK MD FARUK		9	13	24	15	9	24	75	1	1	1	1	1	1	
19	IT2016/014	11700216024	SIDDHANT SAHANI		9	13	22	14	8	23	65	1	1	1	1	1	1	
20	IT2016/031	11700216025	SHUBHA GAYEN		9	12	20	13	7	21	55	1	1	1	1	0	0	
21	IT2016/065	11700216026	SHREYASH CHAMARIA		9	15	23	15	9	24	75	1	1	1	1	1	1	
22	IT2016/049	11700216027	SHREYA VATS		9	14	24	14	9	24	82	1	1	1	1	1	1	
23	IT2016/052	11700216028	SHIWAM KUMAR SUMAN		9	14	22	14	9	24	75	1	1	1	1	1	1	
24	IT2016/021	11700216029	SHASHANK ROY		9	14	22	14	8	23	65	1	1	1	1	1	1	
25	IT2016/053	11700216030	SHAHZEB AKHTAR		9	13	23	13	8	23	65	1	1	1	1	1	1	
26	IT2016/046	11700216031	SAYON MOULIK		9	12	21	13	8	22	58	1	1	1	1	1	0	
27	IT2016/078	11700216032	SAYANTAN CHATTERJEE		8	13	22	14	9	23	65	1	1	1	1	1	1	
28	IT2016/029	11700216033	SANANDA PODDER		9	12	21	12	9	22	65	1	1	1	1	1	1	
29	IT2016/030	11700216034	SAMRAT HALDER		9	12	22	14	8	22	65	1	1	1	1	1	1	
30	IT2016/002	11700216035	RONAK BARMAN		9	14	23	13	9	24	76	1	1	1	1	1	1	
31	IT2016/036	11700216036	ROHIT SINGH		9	13	23	13	9	23	65	1	1	1	1	1	1	
32	IT2016/048	11700216037	RITWIK BANERJEE		8	14	23	13	9	22	65	1	1	1	1	1	1	
33	IT2016/083	11700216038	RITTIKA PAUL		9	13	23	14	10	23	77	1	1	1	1	1	1	
34	IT2016/004	11700216039	RIBHU GHOSH		8	15	24	15	9	25	80	1	1	1	1	1	1	
35	IT2016/067	11700216040	RAVI SHANKAR		9	13	22	12	9	3	65	1	1	1	1	1	0	



**RCC INSTITUTE OF INFORMATION TECHNOLOGY**  
**Canal South Road, Beliaghata, Kolkata- 700015**  
**College Code: 117**  
**(Affiliated to Maulana Abul Kalam Azad University of Technology, W.B)**

36	IT2016/069	11700216041	RAJARSHI DAS
37	IT2016/055	11700216042	RAHUL KUMAR THAKUR
38	IT2016/042	11700216043	RAHUL KARMAKAR
39	IT2016/011	11700216044	RAHUL BARMAN
40	IT2016/077	11700216045	PUSPITA DAS
41	IT2016/092	11700216046	PRIYANKA DAS
42	IT2016/024	11700216047	PRITHWIRAJ MUKHERJEE
43	IT2016/093	11700216048	PRITAM MANNA
44	IT2016/059	11700216049	PRAVEEN KUMAR SHARMA
45	IT2016/070	11700216050	PRASENJIT DEY
46	IT2016/025	11700216051	PRAKASH KUMAR SINGH
47	IT2016/010	11700216052	PIYUSH KUMAR
48	IT2016/022	11700216053	PARTHAJIT MUKHERJEE
49	IT2016/085	11700216054	PAROMITA PODDAR
50	IT2016/080	11700216055	NUSHRAT HUSSAIN
51	IT2016/062	11700216056	MD MUZAMMIL
52	IT2016/066	11700216058	LAKHAN KUMAR
53	IT2016/008	11700216059	KUNAL THAKUR
54	IT2016/045	11700216060	KUMARI RIYA
55	IT2016/023	11700216061	KUMAR ANUBHAV
56	IT2016/076	11700216062	KUMAR ADITYA
57	IT2016/073	11700216063	KAVERI SAHA
58	IT2016/019	11700216064	INDRANI MAITY
59	IT2016/007	11700216065	HOZAIFA WAHID
60	IT2016/079	11700216066	HIMANSHU SHARAN
61	IT2016/018	11700216067	HIMANSHU JAISWAL
62	IT2016/035	11700216068	HEMANT KUMAR AGARWAL
63	IT2016/006	11700216069	HARSHIT ANAND GUPTA
64	IT2016/082	11700216070	ESHA GUPTA
65	IT2016/089	11700216071	DIPANJAN RAY
66	IT2016/043	11700216072	DEVESH DUGAR
67	IT2016/060	11700216073	DAMINI KUMARI
68	IT2016/015	11700216075	BITTU KUMAR
69	IT2016/040	11700216076	BIKRAM MITRA
70	IT2016/009	11700216077	BIDISHA MONDAL
71	IT2016/095	11700216078	AYUSH PARWAL
72	IT2016/064	11700216079	AVINASH KUMAR SINGH
73	IT2016/090	11700216080	AVIK DATTA
74	IT2016/016	11700216081	AVIJIT DAS
75	IT2016/032	11700216082	ATANU GHARA
76	IT2016/041	11700216083	ASHISH JAISWAL
77	IT2016/063	11700216084	ARUNAVA CHAUDHURI
78	IT2016/082	11700216085	ARPITA ROY CHOWDHURY
79	IT2016/017	11700216086	ARNAB DAS
80	IT2016/054	11700216087	ARIHANT RAJ
81	IT2016/001	11700216088	ARGHYA MRIDHA
82	IT2016/033	11700216089	ARGHADEEP MONDAL
83	IT2016/091	11700216091	ANWESHA SAHA
84	IT2016/012	11700216092	ANUMITA SAHA
85	IT2016/072	11700216093	ANSHUMAN BAKSHI
86	IT2016/084	11700216094	ANKITA SAHA
87	IT2016/068	11700216095	ANKITA DATTA
88	IT2016/074	11700216096	AMIT KUMAR
89	IT2016/051	11700216097	AMAN KUMAR
90	IT2016/044	11700216098	AMAN JAISWAL
91	IT2016/061	11700216099	AGNIBHO HOM CHOWDHURY
92	IT2016/039	11700216100	ABISHEK KUMAR MONDAL
93	IT2017/L01	11700217001	SUTANUKA DAS
94	IT2017/L06	11700217002	SNEHA YADAV
95	IT2017/L03	11700217003	RUMELI BANERJEE
96	IT2017/L02	11700217004	DEBJIT BHATTA
97	IT2017/L05	11700217005	DEBALINA MAITY
98	IT2017/L04	11700217006	ANWESHA DEY

9	14	25	15	10	25	71	1	1	1	1	1	1	1
9	14	24	14	9	23	75	1	1	1	1	1	1	1
8	12	20	11	10	21	66	1	1	1	0	1	1	1
8	10	21	13	7	21	62	1	0	1	1	0	1	1
9	14	23	14	9	23	65	1	1	1	1	1	1	1
9	13	24	14	9	24	75	1	1	1	1	1	1	1
8	13	21	14	8	22	68	1	1	1	1	1	1	1
9	13	22	13	9	22	65	1	1	1	1	1	1	1
8	14	21	13	9	23	67	1	1	1	1	1	1	1
9	13	24	15	10	24	81	1	1	1	1	1	1	1
9	12	24	15	9	25	85	1	1	1	1	1	1	1
8	13	23	14	9	23	60	1	1	1	1	1	1	1
9	14	23	14	10	23	75	1	1	1	1	1	1	1
9	12	23	13	10	23	75	1	1	1	1	1	1	1
9	13	21	13	9	22	55	1	1	1	1	1	1	0
8	12	20	13	7	20	45	1	1	1	1	0	1	0
9	14	23	13	10	23	56	1	1	1	1	1	1	0
9	11	20	11	9	20	65	1	0	1	0	1	1	1
10	14	24	14	9	24	76	1	1	1	1	1	1	1
10	13	23	13	10	23	85	1	1	1	1	1	1	1
8	12	20	14	6	20	55	1	1	1	1	0	1	0
8	14	22	12	10	22	65	1	1	1	1	1	1	1
8	12	20	12	8	21	80	1	1	1	1	1	1	1
9	12	21	12	9	22	82	1	1	1	1	1	1	1
9	12	22	13	8	23	65	1	1	1	1	1	1	1
9	13	23	13	9	23	75	1	1	1	1	1	1	1
9	14	23	13	8	24	75	1	1	1	1	1	1	1
9	13	23	13	8	22	75	1	1	1	1	1	1	1
8	13	21	11	9	22	83	1	1	1	0	1	1	1
7	12	20	11	9	20	54	0	1	1	0	1	1	0
8	14	22	13	9	23	75	1	1	1	1	1	1	1
9	12	20	13	8	21	58	1	1	1	1	1	1	0
9	13	22	14	8	22	75	1	1	1	1	1	1	1
8	12	21	13	8	21	65	1	1	1	1	1	1	1
9	12	22	12	8	21	65	1	1	1	1	1	1	1
9	11	20	12	9	20	55	1	0	1	1	1	1	0
9	12	22	13	9	23	65	1	1	1	1	1	1	1
9	11	20	12	9	21	55	1	0	1	1	1	1	0
8	13	22	13	10	22	75	1	1	1	1	1	1	1
9	14	23	13	10	23	75	1	1	1	1	1	1	1
9	14	22	13	10	23	75	1	1	1	1	1	1	1
9	12	20	13	6	20	55	1	1	1	1	0	1	0
9	14	23	14	9	23	75	1	1	1	1	1	1	1
9	13	24	14	10	24	75	1	1	1	1	1	1	1
8	13	23	13	9	23	75	1	1	1	1	1	1	1
8	12	20	12	8	20	68	1	1	1	1	1	1	1
9	13	20	12	8	20	71	1	1	1	1	1	1	1
9	13	22	13	8	22	65	1	1	1	1	1	1	1
8	12	20	11	9	20	70	1	1	1	0	1	1	1
8	13	20	12	9	21	65	1	1	1	1	1	1	1
9	12	22	12	9	23	75	1	1	1	1	1	1	1
7	13	20	13	8	21	55	0	1	1	1	1	1	0
9	11	20	13	8	22	65	1	0	1	1	1	1	1
9	13	22	13	9	23	75	1	1	1	1	1	1	1
8	12	21	12	9	21	71	1	1	1	1	1	1	1
6	13	22	14	9	21	74	0	1	1	1	1	1	1
8	13	20	12	9	23	72	1	1	1	1	1	1	1
9	13	22	14	9	23	75	1	1	1	1	1	1	1
8	14	23	13	8	23	75	1	1	1	1	1	1	1
7	13	20	12	9	20	65	0	1	1	1	1	1	1
9	11	22	14	8	23	75	1	0	1	1	1	1	1
9	13	23	14	7	22	71	1	1	1	1	0	1	1
9	12	22	14	8	22	75	1	1	1	1	1	1	1

1	89	90	98	92	90	96	86
0	9	8	0	6	8	2	12
CO Att	0.91	0.92	1.00	0.94	0.92	0.98	0.88

Avg Attn	0.944	Avg Attn	0.88
Attn Level	3	Attn Level	3



Overall Course Outcome Attainment													
The overall CO attainment level in the course considered is then computed as Direct CO attainment level = 50% of CO attainment level in CA tests + 50% of CO attainment level in ESE(End Semester Exam)													
Direct CO attainment level					3								
Direct PO attainment value = (Corresponding cell value from Table 1 x Overall CO attainment level for the course )/3													
	PO1	PO2	PO3	PO4	PO5	PO6	PO7	PO8	PO9	PO10	PO11	PO12	
Avg values from table 1	2.17	2.00	1.83	1.67	1.83	1.75	1.60	2.00	2.67	1.67	1.80	2.00	
Overall (Direct) CO attainment level	3	3	3	3	3	3	3	3	3	3	3	3	
Attainment of PO for this course	2.17	2.00	1.83	1.67	1.83	1.75	1.60	2.00	2.67	1.67	1.80	2.00	1.92

Direct PSO attainment value = (Corresponding cell value from Table 2 x Overall CO attainment level for the course )/3				
	PSO1	PSO2	PSO3	
Avg values from table 2	2.50	2.17	1.00	
Overall (Direct ) CO attainment level	3.00	3.00	3.00	
Attainment of PSO for this course	2.50	2.17	1.00	1.89

Mapping of CO with PO and PSO of Multimedia (Paper code: IT702)													
Enter correlation levels 1, 2 or 3 as defined below :													
1 : Slight(Low) 2 : Moderate(Medium) 3 : Substantial(High) If there is no correlation, put " - " (enter single quote followed by single dash only)													

Table 1	TABLE 1	PO1	PO2	PO3	PO4	PO5	PO6	PO7	PO8	PO9	PO10	PO11	PO12
	CO1	1	-	-	-	-	-	-	-	-	-	-	1
	CO2	1	-	-	-	1	-	-	-	-	-	1	1
	CO3	1	-	-	-	1	-	-	-	-	-	-	1
	CO4	1	-	-	-	-	-	-	-	-	-	-	1
	CO5	1	-	-	-	-	-	-	-	-	-	-	1
	CO6	1	-	3	-	2	-	-	-	1	-	2	1
	AVERAGE	1.00	0	3.00	0	1.33	0	0	0	1.00	0	1.50	1.00
Average =sum/ number of entry													

Table 2	TABLE 2	PSO1	PSO2	PSO3
	CO1	1	-	1
	CO2	1	-	1
	CO3	1	-	1
	CO4	1	-	1
	CO5	1	-	1
	CO6	1	-	1
	AVERAGE	1.00	0	1.00

Attainment Level 1: 60% of students score more than Target marks out of the maximum relevant marks.  
Attainment Level 2: 70% of students score more than Target marks out of the maximum relevant marks.  
Attainment Level 3: 80% of students score more than Target marks out of the maximum relevant marks.

Percentage of Students Attaining Course Outcomes(COs) and Attainment Level																		
					ALL CA's						Univ. Exam							
					CA1/CA2/CA3/CA4													
				Course Outcomes	CO1	CO2	CO3	CO4	CO5	CO6	Course Outcome Attainment with target in %							
					Marks Distribution	10	15	25	15	10	25	100	CO1	CO2	CO3	CO4	CO5	CO6
				Target Level	60%						60%	60%						
Sl No	Class Roll	Univ Roll	Name															
1	IT2016/034	11700216006	YASH AGARWAL		0	0	22	0	0	20	85	0	0	1	0	0	1	
2	IT2016/071	11700216007	VIVEK KUMAR		7	10	20	10	8	17	85	1	1	1	1	1	1	
3	IT2016/027	11700216008	VISHWADHWAJ KUMAR		6	6	15	10	9	15	65	1	0	1	1	1	1	
4	IT2016/075	11700216009	UZZWALPREET KAUR		10	5	24	10	9	21	85	1	0	1	1	1	1	
5	IT2016/047	11700216010	TURNISHA SARKAR		0	0	20	10	9	16	75	0	0	1	1	1	1	



# RCC INSTITUTE OF INFORMATION TECHNOLOGY

Canal South Road, Beliaghata, Kolkata- 700015

College Code: 117

(Affiliated to Maulana Abul Kalam Azad University of Technology, W.B)

6	IT2016/037	11700216011	TIASHA SARKAR
7	IT2016/086	11700216012	TAMOGHNA CHOWDHURY
8	IT2016/081	11700216013	SWETA BOSE
9	IT2016/028	11700216014	SWARNALI ROY
10	IT2016/087	11700216015	SUVRAJIT MUKHERJEE
11	IT2016/013	11700216016	SUSTHIT BISWAS
12	IT2016/026	11700216017	SUPRIYANTA PODDAR
13	IT2016/020	11700216018	SUDHANSHU KUMAR
14	IT2016/094	11700216019	SUBHOJEET BHADURI
15	IT2016/003	11700216020	SUBHAJIT MAJUMDAR
16	IT2016/057	11700216021	SREJITA SAHA
17	IT2016/038	11700216022	SOMA ROY
18	IT2016/058	11700216023	SK MD FARUK
19	IT2016/014	11700216024	SIDDHANT SAHANI
20	IT2016/031	11700216025	SHUBHA GAYEN
21	IT2016/065	11700216026	SHREYASH CHAMARIA
22	IT2016/049	11700216027	SHREYA VATS
23	IT2016/052	11700216028	SHIWAM KUMAR SUMAN
24	IT2016/021	11700216029	SHASHANK ROY
25	IT2016/053	11700216030	SHAHZEB AKHTAR
26	IT2016/046	11700216031	SAYON MOULIK
27	IT2016/078	11700216032	SAYANTAN CHATTERJEE
28	IT2016/029	11700216033	SANANDA PODDER
29	IT2016/030	11700216034	SAMRAT HALDER
30	IT2016/002	11700216035	RONAK BARMAN
31	IT2016/036	11700216036	ROHIT SINGH
32	IT2016/048	11700216037	RITWIK BANERJEE
33	IT2016/083	11700216038	RITTIKA PAUL
34	IT2016/004	11700216039	RIBHU GHOSH
35	IT2016/067	11700216040	RAVI SHANKAR
36	IT2016/069	11700216041	RAJARSHI DAS
37	IT2016/055	11700216042	RAHUL KUMAR THAKUR
38	IT2016/042	11700216043	RAHUL KARMAKAR
39	IT2016/011	11700216044	RAHUL BARMAN
40	IT2016/077	11700216045	PUSPITA DAS
41	IT2016/092	11700216046	PRIYANKA DAS
42	IT2016/024	11700216047	PRITHWIRAJ MUKHERJEE
43	IT2016/093	11700216048	PRITAM MANNA
44	IT2016/059	11700216049	PRAVEEN KUMAR SHARMA
45	IT2016/070	11700216050	PRASENJIT DEY
46	IT2016/025	11700216051	PRAKASH KUMAR SINGH
47	IT2016/010	11700216052	PIYUSH KUMAR
48	IT2016/022	11700216053	PARTHAJIT MUKHERJEE
49	IT2016/085	11700216054	PAROMITA PODDAR
50	IT2016/080	11700216055	NUSHRAT HUSSAIN
51	IT2016/062	11700216056	MD MUZAMMIL
52	IT2016/066	11700216058	LAKHAN KUMAR
53	IT2016/008	11700216059	KUNAL THAKUR
54	IT2016/045	11700216060	KUMARI RIYA
55	IT2016/023	11700216061	KUMAR ANUBHAV
56	IT2016/076	11700216062	KUMAR ADITYA
57	IT2016/073	11700216063	KAVERI SAHA
58	IT2016/019	11700216064	INDRANI MAITY
59	IT2016/007	11700216065	HOZAIFA WAHID
60	IT2016/079	11700216066	HIMANSHU SHARAN
61	IT2016/018	11700216067	HIMANSHU JAISWAL
62	IT2016/035	11700216068	HEMANT KUMAR AGARWAL
63	IT2016/006	11700216069	HARSHIT ANAND GUPTA
64	IT2016/088	11700216070	ESHA GUPTA
65	IT2016/089	11700216071	DIPANJAN RAY
66	IT2016/043	11700216072	DEVESH DUGAR
67	IT2016/060	11700216073	DAMINI KUMARI
68	IT2016/015	11700216075	BITTU KUMAR
69	IT2016/040	11700216076	BIKRAM MITRA
70	IT2016/009	11700216077	BIDISHA MONDAL
71	IT2016/095	11700216078	AYUSH PARWAL
72	IT2016/064	11700216079	AVINASH KUMAR SINGH
73	IT2016/090	11700216080	AVIK DATTA
74	IT2016/016	11700216081	AVIJIT DAS
75	IT2016/032	11700216082	ATANU GHARA
76	IT2016/041	11700216083	ASHISH JAISWAL
77	IT2016/063	11700216084	ARUNAVA CHAUDHURI

4	7	18	8	7	13	75	0	0	1	0	1	0	1
6	8	15	7	8	13	85	1	0	1	0	1	0	1
10	7	19	11	9	21	85	1	0	1	1	1	1	1
10	6	15	8	10	18	75	1	0	1	0	1	1	1
8	10	18	10	9	23	85	1	1	1	1	1	1	1
10	10	15	10	11	24	85	1	1	1	1	1	1	1
7	14	15	12	8	17	85	1	1	1	1	1	1	1
0	0	21	10	9	20	75	0	0	1	1	1	1	1
7	10	19	0	0	23	85	1	1	1	0	0	1	1
10	10	21	9	10	22	85	1	1	1	1	1	1	1
5	5	0	10	9	19	75	0	0	0	1	1	1	1
8	10	15	9	8	19	75	1	1	1	1	1	1	1
6	10	0	10	9	21	75	1	1	0	1	1	1	1
5	5	18	10	8	14	65	0	0	1	1	1	0	1
7	10	18	9	7	16	85	1	1	1	1	1	1	1
0	0	16	9	9	19	85	0	0	1	1	1	1	1
0	0	18	10	9	17	75	0	0	1	1	1	1	1
10	6	19	10	9	18	75	1	0	1	1	1	1	1
9	8	15	10	10	19	85	1	0	1	1	1	1	1
5	6	15	8	8	15	65	0	0	1	0	1	1	1
9	4	17	10	8	15	85	1	0	1	1	1	1	1
0	0	18	9	9	21	85	0	0	1	1	1	1	1
10	11	20	7	10	21	75	1	1	1	0	1	1	1
4	10	16	10	9	18	85	0	1	1	1	1	1	1
0	0	21	13	10	19	75	0	0	1	1	1	1	1
5	5	16	10	5	17	75	0	0	1	1	0	1	1
10	10	20	13	8	19	85	1	1	1	1	1	1	1
10	11	18	7	10	20	85	1	1	1	0	1	1	1
10	10	22	7	9	21	75	1	1	1	0	1	1	1
6	10	19	10	7	23	85	1	1	1	1	1	1	1
6	7	20	9	10	18	75	1	0	1	1	1	1	1
2	3	19	7	7	17	85	0	0	1	0	1	1	1
8	6	24	11	10	20	85	1	0	1	1	1	1	1
5	8	0	7	7	19	85	0	0	0	0	1	1	1
9	9	20	6	9	19	85	1	1	1	0	1	1	1
10	12	18	11	9	23	85	1	1	1	1	1	1	1
9	9	15	11	8	18	65	1	1	1	1	1	1	1
6	6	16	9	9	13	65	1	0	1	1	1	0	1
0	0	21	8	9	22	75	0	0	1	0	1	1	1
10	5	16	8	5	22	85	1	0	1	0	0	1	1
0	0	16	0	0	19	65	0	0	1	0	0	1	1
5	6	18	9	9	17	85	0	0	1	1	1	1	1
10	10	18	8	10	24	85	1	1	1	0	1	1	1
10	11	16	8	10	23	85	1	1	1	0	1	1	1
9	12	21	6	9	20	75	1	1	1	0	1	1	1
0	0	21	7	7	21	85	0	0	1	0	1	1	1
5	10	19	7	10	22	75	0	1	1	0	1	1	1
0	0	18	6	9	20	75	0	0	1	0	1	1	1
5	5	17	10	4	20	75	0	0	1	1	0	1	1
0	0	19	10	6	19	75	0	0	1	1	1	1	1
5	10	18	12	10	18	75	0	1	1	1	1	1	1
6	5	21	9	10	18	75	1	0	1	1	1	1	1
8	5	18	8	8	18	85	1	0	1	0	1	1	1
9	2	17	10	10	21	85	1	0	1	1	1	1	1
0	0	12	0	0	19	85	0	0	0	0	0	1	1
9	7	0	9	9	22	75	1	0	0	1	1	1	1
0	0	18	10	10	18	75	0	0	1	1	1	1	1
0	0	16	10	8	21	85	0	0	1	1	1	1	1
7	10	22	13	10	23	85	1	1	1	1	1	1	1
7	14	18	10	10	23	85	1	1	1	1	1	1	1
0	0	17	8	9	13	75	0	0	1	0	1	0	1
0	0	18	11	8	23	75	0	0	1	1	1	1	1
0	0	17	9	8	16	75	0	0	1	1	1	1	1
0	0	18	10	8	22	85	0	0	1	1	1	1	1
10	10	21	9	8	21	85	1	1	1	1	1	1	1
0	0	20	10	9	17	75	0	0	1	1	1	1	1
0	0	0	9	9	19	65	0	0	0	1	1	1	1
7	7	18	6	9	13	45	1	0	1	0	1	0	0
7	7	22	7	10	16	65	1	0	1	0	1	1	1
6	6	17	10	6	19	55	1	0	1	1	1	1	0
6	5	0	10	10	18	85	1	0	0	1	1	1	1
10	12	21	13	8	25	85	1	1	1	1	1	1	1

78	IT2016/082	11700216085	ARPITA ROY CHOWDHURY
79	IT2016/017	11700216086	ARNAB DAS
80	IT2016/054	11700216087	ARIHANT RAJ
81	IT2016/001	11700216088	ARGHYA MRIDHA
82	IT2016/033	11700216089	ARGHADEEP MONDAL
83	IT2016/091	11700216091	ANWESHA SAHA
84	IT2016/012	11700216092	ANUMITA SAHA
85	IT2016/072	11700216093	ANSHUMAN BAKSHI
86	IT2016/084	11700216094	ANKITA SAHA
87	IT2016/068	11700216095	ANKITA DATTA
88	IT2016/074	11700216096	AMIT KUMAR
89	IT2016/051	11700216097	AMAN KUMAR
90	IT2016/044	11700216098	AMAN JAISWAL
91	IT2016/061	11700216099	AGNIBHO HOM CHOWDHURY
92	IT2016/039	11700216100	ABISHEK KUMAR MONDAL
93	IT2017/L01	11700217001	SUTANUKA DAS
94	IT2017/L06	11700217002	SNEHA YADAV
95	IT2017/L03	11700217003	RUMELI BANERJEE
96	IT2017/L02	11700217004	DEBJIT BHATTA
97	IT2017/L05	11700217005	DEBALINA MAITI
98	IT2017/L04	11700217006	ANWESHA DEY

9	5	20	10	7	13	75	1	0	1	1	1	0	1
6	10	18	10	10	19	65	1	1	1	1	1	1	1
5	8	22	9	9	20	65	0	0	1	1	1	1	1
8	7	0	0	0	15	55	1	0	0	0	0	1	0
0	0	16	8	8	14	45	0	0	1	0	1	0	0
10	12	25	10	8	13	65	1	1	1	1	1	0	1
5	5	16	10	5	18	65	0	0	1	1	0	1	1
6	7	16	10	10	23	75	1	0	1	1	1	1	1
5	6	21	4	9	21	65	0	0	1	0	1	1	1
7	10	19	10	10	23	85	1	1	1	1	1	1	1
8	10	17	10	9	22	75	1	1	1	1	1	1	1
0	0	22	10	6	13	85	0	0	1	1	1	0	1
5	5	0	11	8	22	75	0	0	0	1	1	1	1
1	5	17	10	9	18	65	0	0	1	1	1	1	1
0	0	20	13	10	17	75	0	0	1	1	1	1	1
10	11	12	10	4	20	65	1	1	0	1	0	1	1
10	11	12	8	5	22	65	1	1	0	0	0	1	1
10	11	13	7	7	20	55	1	1	0	0	1	1	0
10	10	13	9	4	21	55	1	1	0	1	0	1	0
10	12	12	6	5	23	55	1	1	0	0	0	1	0
10	12	12	8	5	22	75	1	1	0	0	0	1	1

1	57	37	83	65	84	88	91
0	41	61	15	33	14	10	7
CO attn	0.58	0.38	0.85	0.66	0.86	0.90	0.93

Avg Attn	0.7
Attn Level	2

Avg Attn	0.93
Attn Level	3

Overall Course Outcome Attainment													
The overall CO attainment level in the course considered is then computed as Direct CO attainment level = 50% of CO attainment level in CA tests + 50% of CO attainment level in ESE(End Semester Exam)													
Direct CO attainment level			2.5										
Direct PO attainment value = (Corresponding cell value from Table 1 x Overall CO attainment level for the course )/3													
	PO1	PO2	PO3	PO4	PO5	PO6	PO7	PO8	PO9	PO10	PO11	PO12	
Avg values from table 1	1.00	0	3.00	0	1.33	0	0	0	1.00	0	1.50	1.00	
Overall (Direct) CO attainment level	2.5	2.5	2.5	2.5	2.5	2.5	2.5	2.5	2.5	2.5	2.5	2.5	
Attainment of PO for this course	0.83	0.00	2.50	0.00	1.11	0.00	0.00	0.00	0.83	0.00	1.25	0.83	0.61

Direct PSO attainment value = (Corresponding cell value from Table 2 x Overall CO attainment level for the course )/3			
	PSO1	PSO2	PSO3
Avg values from table 2	1.00	0	1.00
Overall (Direct) CO attainment level	2.50	2.50	2.50
Attainment of PSO for this course	0.83	0.00	0.83



**Mapping of CO with PO and PSO of E-Commerce (Paper code:IT703A)**

Enter correlation levels 1, 2 or 3 as defined below :

1 : Slight(Low) 2 : Moderate(Medium) 3 : Substantial(High) If there is no correlation, put " - " (enter single quote followed by single dash only)

TABLE 1	PO1	PO2	PO3	PO4	PO5	PO6	PO7	PO8	PO9	PO10	PO11	PO12
CO1	3	2	2	-	2	1	-	1	1	2	2	2
CO2	3	3	3	3	3	1	1	1	1	3	2	2
CO3	3	2	2	-	2	1	-	1	1	2	2	2
CO4	3	2	2	3	2	1	1	1	1	2	2	2
CO5	3	3	3	3	3	1	1	1	1	3	2	2
CO6	3	3	3	3	3	1	1	1	1	2	2	2
AVERAGE	3.00	2.50	3.00	2.50	1.00	1.00	1.00	2.33	2.00	2.00		

Average =sum/ number of entry

TABLE 2	PSO1	PSO2	PSO3
CO1	2	2	2
CO2	2	2	2
CO3	-	2	2
CO4	2	2	2
CO5	3	2	2
CO6	3	2	2
AVERAGE	2.40	2.00	2.00

Attainment Level 1: 60% of students score more than Target marks out of the maximum relevant marks.  
 Attainment Level 2: 70% of students score more than Target marks out of the maximum relevant marks.  
 Attainment Level 3: 80% of students score more than Target marks out of the maximum relevant marks.

**Percentage of Students Attaining Course Outcomes(COs) and Attainment Level**

					ALL CA's						Univ. Exam							
					CA1/CA2/CA3/CA4													
				Course Outcomes	CO1	CO2	CO3	CO4	CO5	CO6	100	Course Outcome Attainment with target in %						
				Marks Distribution	10	15	25	15	10	25								
				Target Level	60%						60%	60%						CO Attainment in Univ Exam
Sl No	Class Roll	Univ Roll	Name															
1	IT2016/034	11700216006	YASH AGARWAL		0	0	22	0	0	20	75	0	0	1	0	0	1	1
2	IT2016/071	11700216007	VIVEK KUMAR		7	10	20	10	8	17	65	1	1	1	1	1	1	1
3	IT2016/027	11700216008	VISHWADHWAJ KUMAR		6	6	15	10	9	15	75	1	0	1	1	1	1	1
4	IT2016/075	11700216009	UZZWALPREET KAUR		10	5	24	10	9	21	85	1	0	1	1	1	1	1
5	IT2016/047	11700216010	TURNISHA SARKAR		0	0	20	10	9	16	85	0	0	1	1	1	1	1
6	IT2016/037	11700216011	TIASHA SARKAR		4	7	18	8	7	13	75	0	0	1	0	1	0	1
7	IT2016/086	11700216012	TAMOGHNA CHOWDHURY		6	8	15	7	8	13	85	1	0	1	0	1	0	1
8	IT2016/081	11700216013	SWETA BOSE		10	7	19	11	9	21	75	1	0	1	1	1	1	1
9	IT2016/028	11700216014	SWARNALI ROY		10	6	15	8	10	18	75	1	0	1	0	1	1	1
10	IT2016/087	11700216015	SUVRAJIT MUKHERJEE		8	10	18	10	9	23	75	1	1	1	1	1	1	1
11	IT2016/013	11700216016	SUSTHIT BISWAS		10	10	15	10	11	24	95	1	1	1	1	1	1	1
12	IT2016/026	11700216017	SUPRIYANTA PODDAR		7	14	15	12	8	17	75	1	1	1	1	1	1	1
13	IT2016/020	11700216018	SUDHANSHU KUMAR		0	0	21	10	9	20	75	0	0	1	1	1	1	1
14	IT2016/094	11700216019	SUBHOJEET BHADURI		7	10	19	0	0	23	85	1	1	1	0	0	1	1
15	IT2016/003	11700216020	SUBHAJIT MAJUMDAR		10	10	21	9	10	22	75	1	1	1	1	1	1	1
16	IT2016/057	11700216021	SREJITA SAHA		5	5	0	10	9	19	75	0	0	0	1	1	1	1
17	IT2016/038	11700216022	SOMA ROY		8	10	15	9	8	19	85	1	1	1	1	1	1	1
18	IT2016/058	11700216023	SK MD FARUK		6	10	0	10	9	21	75	1	1	0	1	1	1	1
19	IT2016/014	11700216024	SIDDHANT SAHANI		5	5	18	10	8	14	75	0	0	1	1	1	0	1
20	IT2016/031	11700216025	SHUBHA GAYEN		7	10	18	9	7	16	75	1	1	1	1	1	1	1
21	IT2016/065	11700216026	SHREYASH CHAMARIA		0	0	16	9	9	19	75	0	0	1	1	1	1	1
22	IT2016/049	11700216027	SHREYA VATS		0	0	18	10	9	17	95	0	0	1	1	1	1	1
23	IT2016/052	11700216028	SHIWAM KUMAR SUMAN		10	6	19	10	9	18	85	1	0	1	1	1	1	1
24	IT2016/021	11700216029	SHASHANK ROY		9	8	15	10	10	19	75	1	0	1	1	1	1	1
25	IT2016/053	11700216030	SHAHZEB AKHTAR		5	6	15	8	8	15	75	0	0	1	0	1	1	1
26	IT2016/046	11700216031	SAYON MOULIK		9	4	17	10	8	15	75	1	0	1	1	1	1	1
27	IT2016/078	11700216032	SAYANTAN CHATTERJEE		0	0	18	9	9	21	95	0	0	1	1	1	1	1
28	IT2016/029	11700216033	SANANDA PODDER		10	11	20	7	10	21	65	1	1	1	0	1	1	1
29	IT2016/030	11700216034	SAMRAT HALDER		4	10	16	10	9	18	75	0	1	1	1	1	1	1
30	IT2016/002	11700216035	RONAK BARMAN		0	0	21	13	10	19	75	0	0	1	1	1	1	1
31	IT2016/036	11700216036	ROHIT SINGH		5	5	16	10	5	17	85	0	0	1	1	0	1	1
32	IT2016/048	11700216037	RITWIK BANERJEE		10	10	20	13	8	19	85	1	1	1	1	1	1	1
33	IT2016/083	11700216038	RITTIKA PAUL		10	11	18	7	10	20	85	1	1	1	0	1	1	1
34	IT2016/004	11700216039	RIBHU GHOSH		10	10	22	7	9	21	75	1	1	1	0	1	1	1
35	IT2016/067	11700216040	RAVI SHANKAR		6	10	19	10	7	23	85	1	1	1	1	1	1	1



# RCC INSTITUTE OF INFORMATION TECHNOLOGY

Canal South Road, Beliaghata, Kolkata- 700015

College Code: 117

(Affiliated to Maulana Abul Kalam Azad University of Technology, W.B)

36	IT2016/069	11700216041	RAJARSHI DAS
37	IT2016/055	11700216042	RAHUL KUMAR THAKUR
38	IT2016/042	11700216043	RAHUL KARMAKAR
39	IT2016/011	11700216044	RAHUL BARMAN
40	IT2016/077	11700216045	PUSPITA DAS
41	IT2016/092	11700216046	PRIYANKA DAS
42	IT2016/024	11700216047	PRITHWIRAJ MUKHERJEE
43	IT2016/093	11700216048	PRITAM MANNA
44	IT2016/059	11700216049	PRAVEEN KUMAR SHARMA
45	IT2016/070	11700216050	PRASENJIT DEY
46	IT2016/025	11700216051	PRAKASH KUMAR SINGH
47	IT2016/010	11700216052	PIYUSH KUMAR
48	IT2016/022	11700216053	PARTHAJIT MUKHERJEE
49	IT2016/085	11700216054	PAROMITA PODDAR
50	IT2016/080	11700216055	NUSHRAT HUSSAIN
51	IT2016/062	11700216056	MD MUZAMMIL
52	IT2016/066	11700216058	LAKHAN KUMAR
53	IT2016/008	11700216059	KUNAL THAKUR
54	IT2016/045	11700216060	KUMARI RIYA
55	IT2016/023	11700216061	KUMAR ANUBHAV
56	IT2016/076	11700216062	KUMAR ADITYA
57	IT2016/073	11700216063	KAVERI SAHA
58	IT2016/019	11700216064	INDRANI MAITY
59	IT2016/007	11700216065	HOZAIFA WAHID
60	IT2016/079	11700216066	HIMANSHU SHARAN
61	IT2016/018	11700216067	HIMANSHU JAISWAL
62	IT2016/035	11700216068	HEMANT KUMAR AGARWAL
63	IT2016/006	11700216069	HARSHIT ANAND GUPTA
64	IT2016/088	11700216070	ESHA GUPTA
65	IT2016/089	11700216071	DIPANJAN RAY
66	IT2016/043	11700216072	DEVESH DUGAR
67	IT2016/060	11700216073	DAMINI KUMARI
68	IT2016/015	11700216075	BITTU KUMAR
69	IT2016/040	11700216076	BIKRAM MITRA
70	IT2016/009	11700216077	BIDISHA MONDAL
71	IT2016/095	11700216078	AYUSH PARWAL
72	IT2016/064	11700216079	AVINASH KUMAR SINGH
73	IT2016/090	11700216080	AVIK DATTA
74	IT2016/016	11700216081	AVIJIT DAS
75	IT2016/032	11700216082	ATANU GHARA
76	IT2016/041	11700216083	ASHISH JAISWAL
77	IT2016/063	11700216084	ARUNAVA CHAUDHURI
78	IT2016/082	11700216085	ARPITA ROY CHOWDHURY
79	IT2016/017	11700216086	ARNAB DAS
80	IT2016/054	11700216087	ARIHANT RAJ
81	IT2016/001	11700216088	ARGHYA MRIDHA
82	IT2016/033	11700216089	ARGHADEEP MONDAL
83	IT2016/091	11700216091	ANWESHA SAHA
84	IT2016/012	11700216092	ANUMITA SAHA
85	IT2016/072	11700216093	ANSHUMAN BAKSHI
86	IT2016/084	11700216094	ANKITA SAHA
87	IT2016/068	11700216095	ANKITA DATTA
88	IT2016/074	11700216096	AMIT KUMAR
89	IT2016/051	11700216097	AMAN KUMAR
90	IT2016/044	11700216098	AMAN JAISWAL
91	IT2016/061	11700216099	AGNIBHO HOM CHOWDHURY
92	IT2016/039	11700216100	ABISHEK KUMAR MONDAL
93	IT2017/L01	11700217001	SUTANUKA DAS
94	IT2017/L06	11700217002	SNEHA YADAV
95	IT2017/L03	11700217003	RUMELI BANERJEE
96	IT2017/L02	11700217004	DEBJIT BHATTA
97	IT2017/L05	11700217005	DEBALINA MAITI
98	IT2017/L04	11700217006	ANWESHA DEY

6	7	20	9	10	18	85	1	0	1	1	1	1	1
2	3	19	7	7	17	85	0	0	1	0	1	1	1
8	6	24	11	10	20	85	1	0	1	1	1	1	1
5	8	0	7	7	19	85	0	0	0	0	1	1	1
9	9	20	6	9	19	85	1	1	1	1	0	1	1
10	12	18	11	9	23	75	1	1	1	1	1	1	1
9	9	15	11	8	18	75	1	1	1	1	1	1	1
6	6	16	9	9	13	75	1	0	1	1	1	0	1
0	0	21	8	9	22	85	0	0	1	0	1	1	1
10	5	16	8	5	22	75	1	0	1	0	0	1	1
0	0	16	0	0	19	65	0	0	1	0	0	1	1
5	6	18	9	9	17	75	0	0	1	1	1	1	1
10	10	18	8	10	24	75	1	1	1	0	1	1	1
10	11	16	8	10	23	75	1	1	1	1	0	1	1
9	12	21	6	9	20	65	1	1	1	0	1	1	1
0	0	21	7	7	21	75	0	0	1	0	1	1	1
5	10	19	7	10	22	75	0	1	1	0	1	1	1
0	0	18	6	9	20	75	0	0	1	0	1	1	1
5	5	17	10	4	20	85	0	0	1	1	0	1	1
0	0	19	10	6	19	75	0	0	1	1	1	1	1
5	10	18	12	10	18	75	0	1	1	1	1	1	1
6	5	21	9	10	18	75	1	0	1	1	1	1	1
8	5	18	8	8	18	85	1	0	1	0	1	1	1
9	2	17	10	10	21	75	1	0	1	1	1	1	1
0	0	12	0	0	19	75	0	0	0	0	0	1	1
9	7	0	9	9	22	85	1	0	0	1	1	1	1
0	0	18	10	10	18	85	0	0	1	1	1	1	1
0	0	16	10	8	21	85	0	0	1	1	1	1	1
7	10	22	13	10	23	85	1	1	1	1	1	1	1
7	14	18	10	10	23	85	1	1	1	1	1	1	1
0	0	17	8	9	13	95	0	0	1	0	1	0	1
0	0	18	11	8	23	85	0	0	1	1	1	1	1
0	0	17	9	8	16	85	0	0	1	1	1	1	1
0	0	18	10	8	22	75	0	0	1	1	1	1	1
10	10	21	9	8	21	75	1	1	1	1	1	1	1
0	0	20	10	9	17	85	0	0	1	1	1	1	1
0	0	0	9	9	19	75	0	0	0	1	1	1	1
7	7	18	6	9	13	75	1	0	1	0	1	0	1
7	7	22	7	10	16	75	1	0	1	0	1	1	1
6	6	17	10	6	19	65	1	0	1	1	1	1	1
6	5	0	10	10	18	85	1	0	0	1	1	1	1
10	12	21	13	8	25	85	1	1	1	1	1	1	1
9	5	20	10	7	13	85	1	0	1	1	1	0	1
6	10	18	10	10	19	85	1	1	1	1	1	1	1
5	8	22	9	9	20	75	0	0	1	1	1	1	1
8	7	0	0	0	15	75	1	0	0	0	0	1	1
0	0	16	8	8	14	75	0	0	1	0	1	0	1
10	12	25	10	8	13	75	1	1	1	1	1	0	1
5	5	16	10	5	18	75	0	0	1	1	0	1	1
6	7	16	10	10	23	85	1	0	1	1	1	1	1
5	6	21	4	9	21	75	0	0	1	0	1	1	1
7	10	19	10	10	23	85	1	1	1	1	1	1	1
8	10	17	10	9	22	75	1	1	1	1	1	1	1
0	0	22	10	6	13	85	0	0	1	1	1	0	1
5	5	0	11	8	22	75	0	0	0	1	1	1	1
1	5	17	10	9	18	85	0	0	1	1	1	1	1
0	0	20	13	10	17	85	0	0	1	1	1	1	1
10	11	12	10	4	20	75	1	1	0	1	0	1	1
10	11	12	8	5	22	75	1	1	0	0	0	1	1
10	11	13	7	7	20	75	1	1	0	0	1	1	1
10	10	13	9	4	21	65	1	1	0	1	0	1	1
10	12	12	6	5	23	75	1	1	0	0	0	1	1
10	12	12	8	5	22	75	1	1	0	0	0	1	1

1	57	37	83	65	84	88	98
0	41	61	15	33	14	10	0
CO attn	0.58	0.38	0.85	0.66	0.86	0.90	1.00

Avg Attn	0.704	Avg Attn	1.00
Attn Level	2	Attn Level	3





**RCC INSTITUTE OF INFORMATION TECHNOLOGY**  
Canal South Road, Beliaghata, Kolkata- 700015  
College Code: 117  
(Affiliated to Maulana Abul Kalam Azad University of Technology, W.B)

Overall Course Outcome Attainment													
The overall CO attainment level in the course considered is then computed as Direct CO attainment level = 50% of CO attainment level in CA tests + 50% of CO attainment level in ESE(End Semester Exam)													
Direct CO attainment level				2.5									
Direct PO attainment value = (Corresponding cell value from Table 1 x Overall CO attainment level for the course )/3													
	PO1	PO2	PO3	PO4	PO5	PO6	PO7	PO8	PO9	PO10	PO11	PO12	
Avg values from table 1	3.00	2.50	2.50	3.00	2.50	1.00	1.00	1.00	1.00	2.33	2.00	2.00	
Overall (Direct) CO attainment level	2.5	2.5	2.5	2.5	2.5	2.5	2.5	2.5	2.5	2.5	2.5	2.5	
Attainment of PO for this course	2.50	2.08	2.08	2.50	2.08	0.83	0.83	0.83	0.83	1.94	1.67	1.67	1.66

Direct PSO attainment value = (Corresponding cell value from Table 2 x Overall CO attainment level for the course )/3				
	PSO1	PSO2	PSO3	
Avg values from table 2	2.40	2.00	2.00	
Overall (Direct ) CO attainment level	2.50	2.50	2.50	
Attainment of PSO for this course	2.00	1.67	1.67	1.78

Mapping of CO with PO and PSO of Cloud Computing (Paper code: IT704B)													
Enter correlation levels 1, 2 or 3 as defined below : 1 : Slight(Low) 2 : Moderate(Medium) 3 : Substantial(High) If there is no correlation, put " - " (enter single quote followed by single dash only)													
Table 1	TABLE 1	PO1	PO2	PO3	PO4	PO5	PO6	PO7	PO8	PO9	PO10	PO11	PO12
	CO1	3	2	1	1	1	2	-	-	1	1	-	1
	CO2	3	2	2	1	2	1	-	2	2	1	1	1
	CO3	3	2	2	2	2	2	1	1	2	1	1	2
	CO4	3	2	1	2	2	2	1	1	2	1	1	2
	CO5	3	2	2	-	1	1	2	1	1	2	1	2
	CO6	3	2	2	3	2	2	2	1	1	1	2	2
	AVERAGE	3.00	2.00	1.67	1.80	1.67	1.67	1.50	1.20	1.50	1.17	1.20	1.67
Average =sum/ number of entry													

Table 2	TABLE 2	PSO1	PSO2	PSO3
	CO1	1	2	1
	CO2	1	1	1
	CO3	-	1	2
	CO4	-	1	2
	CO5	1	2	1
	CO6	2	-	3
	AVERAGE	1.25	1.40	1.67

Attainment Level 1: 60% of students score more than Target marks out of the maximum relevant marks.  
Attainment Level 2: 70% of students score more than Target marks out of the maximum relevant marks.  
Attainment Level 3: 80% of students score more than Target marks out of the maximum relevant marks.

Percentage of Students Attaining Course Outcomes(COs) and Attainment Level																		
					ALL CA's						Univ. Exam							
					CA1/CA2/CA3/CA4													
					Course Outcomes	CO1	CO2	CO3	CO4	CO5		CO6	100	Course Outcome Attainment with target in %				
						Marks Distribution	10	15	25	15	10	25		CO1	CO2	CO3	CO4	CO5
					Target Level	80%						60%	80%					
Sl No	Class Roll	Univ Roll	Name		8	13	20	10	8	22	75	1	1	1	0	1	1	1
1	IT2016/034	11700216006	YASH AGARWAL		7	10	21	13	7	19	65	0	0	1	1	0	0	1
2	IT2016/071	11700216007	VIVEK KUMAR		9	12	23	14	9	22	55	1	1	1	1	1	1	0
3	IT2016/027	11700216008	VISHWADHWAJ KUMAR		9	11	22	12	9	21	65	1	0	1	1	1	1	1
4	IT2016/075	11700216009	UZZWALPREET KAUR		8	13	21	13	9	22	65	1	1	1	1	1	1	1
5	IT2016/047	11700216010	TURNISHA SARKAR		7	13	21	13	7	21	65	0	1	1	1	0	1	1
6	IT2016/037	11700216011	TIASHA SARKAR		9	14	23	15	8	24	85	1	1	1	1	1	1	1
7	IT2016/086	11700216012	TAMOGHNA CHOWDHURY		9	14	24	14	9	23	75	1	1	1	1	1	1	1
8	IT2016/081	11700216013	SWETA BOSE		9	13	21	12	10	22	75	1	1	1	1	1	1	1
9	IT2016/028	11700216014	SWARNALI ROY		8	13	23	14	9	24	65	1	1	1	1	1	1	1
10	IT2016/087	11700216015	SUVRAJIT MUKHERJEE		9	14	23	13	10	23	65	1	1	1	1	1	1	1
11	IT2016/013	11700216016	SUSTHIT BISWAS		6	14	20	12	8	20	85	0	1	1	1	1	1	1
12	IT2016/026	11700216017	SUPRIYANTA PODDAR		7	13	21	12	8	20	75	0	1	1	1	1	1	1
13	IT2016/020	11700216018	SUDHANSHU KUMAR		9	13	24	14	9	23	85	1	1	1	1	1	1	1
14	IT2016/094	11700216019	SUBHOJEET BHADURI		9	14	22	13	9	24	85	1	1	1	1	1	1	1
15	IT2016/003	11700216020	SUBHAJIT MAJUMDAR		9	13	23	15	9	23	65	1	1	1	1	1	1	1
16	IT2016/057	11700216021	SREJITA SAHA		7	14	20	14	8	21	65	0	1	1	1	1	1	1
17	IT2016/038	11700216022	SOMA ROY		9	13	24	15	9	24	65	1	1	1	1	1	1	1
18	IT2016/058	11700216023	SK MD FARUK		9	13	22	14	8	23	65	1	1	1	1	1	1	1
19	IT2016/014	11700216024	SIDDHANT SAHANI		9	12	20	13	7	21	55	1	1	1	1	0	1	0
20	IT2016/031	11700216025	SHUBHA GAYEN		9	15	23	15	9	24	75	1	1	1	1	1	1	1
21	IT2016/065	11700216026	SHREYASH CHAMARIA															

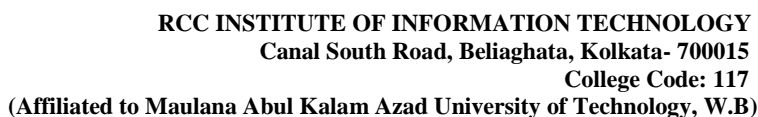

9	15	23	15	9	24	75	1	1	1	1	1	1	1
9	14	24	14	9	24	55	1	1	1	1	1	1	0
9	14	22	14	9	24	65	1	1	1	1	1	1	1
9	14	22	14	8	23	75	1	1	1	1	1	1	1
9	13	23	13	8	23	65	1	1	1	1	1	1	1
9	12	21	13	8	22	65	1	1	1	1	1	1	1
8	13	22	14	9	23	75	1	1	1	1	1	1	1
9	12	21	12	9	22	65	1	1	1	1	1	1	1
9	12	22	14	8	22	75	1	1	1	1	1	1	1
9	14	23	13	9	24	65	1	1	1	1	1	1	1
9	13	23	13	9	23	65	1	1	1	1	1	1	1
8	14	23	13	9	22	75	1	1	1	1	1	1	1
9	13	23	14	10	23	65	1	1	1	1	1	1	1
8	15	24	15	9	25	75	1	1	1	1	1	1	1
9	13	22	12	9	3	75	1	1	1	1	1	0	1
9	14	25	15	10	25	65	1	1	1	1	1	1	1
9	14	24	14	9	23	75	1	1	1	1	1	1	1
8	12	20	11	10	21	75	1	1	1	0	1	1	1
8	10	21	13	7	21	85	1	0	1	1	0	1	1
9	14	23	14	9	23	75	1	1	1	1	1	1	1
9	13	24	14	9	24	75	1	1	1	1	1	1	1
8	13	21	14	8	22	65	1	1	1	1	1	1	1
9	13	22	13	9	22	65	1	1	1	1	1	1	1
8	14	21	13	9	23	75	1	1	1	1	1	1	1
9	13	24	15	10	24	75	1	1	1	1	1	1	1
9	12	24	15	9	25	55	1	1	1	1	1	1	0
8	13	23	14	9	23	75	1	1	1	1	1	1	1
9	14	23	14	10	23	75	1	1	1	1	1	1	1
9	12	23	13	10	23	65	1	1	1	1	1	1	1
9	13	21	13	9	22	65	1	1	1	1	1	1	1
8	12	20	13	7	20	65	1	1	1	1	0	1	1
9	14	23	13	10	23	65	1	1	1	1	1	1	1
9	11	20	11	9	20	55	1	0	1	0	1	1	0
10	14	24	14	9	24	65	1	1	1	1	1	1	1
10	13	23	13	10	23	65	1	1	1	1	1	1	1
8	12	20	14	6	20	65	1	1	1	1	0	1	1
8	14	22	12	10	22	75	1	1	1	1	1	1	1
8	12	20	12	8	21	85	1	1	1	1	1	1	1
9	12	21	12	9	22	65	1	1	1	1	1	1	1
9	12	22	13	8	23	65	1	1	1	1	1	1	1
9	13	23	13	9	23	85	1	1	1	1	1	1	1
9	14	23	13	8	24	85	1	1	1	1	1	1	1
9	13	23	13	8	22	85	1	1	1	1	1	1	1
8	13	21	11	9	22	85	1	1	1	0	1	1	1
7	12	20	11	9	20	75	0	1	1	0	1	1	1
8	14	22	13	9	23	75	1	1	1	1	1	1	1
9	12	20	13	8	21	85	1	1	1	1	1	1	1
9	13	22	14	8	22	85	1	1	1	1	1	1	1
8	12	21	13	8	21	75	1	1	1	1	1	1	1
9	12	22	12	8	21	85	1	1	1	1	1	1	1
9	11	20	12	9	20	75	1	0	1	1	1	1	1
9	12	22	13	9	23	65	1	1	1	1	1	1	1
9	11	20	12	9	21	65	1	0	1	1	1	1	1
8	13	22	13	10	22	75	1	1	1	1	1	1	1
9	14	23	13	10	23	75	1	1	1	1	1	1	1
9	14	22	13	10	23	85	1	1	1	1	1	1	1
9	12	20	13	6	20	85	1	1	1	1	0	1	1
9	14	23	14	9	23	85	1	1	1	1	1	1	1
9	13	24	14	10	24	55	1	1	1	1	1	1	0
8	13	23	13	9	23	65	1	1	1	1	1	1	1
8	12	20	12	8	20	55	1	1	1	1	1	1	0
9	13	20	12	8	20	55	1	1	1	1	1	1	0
9	13	22	13	8	22	65	1	1	1	1	1	1	1
8	12	20	11	9	20	65	1	1	1	0	1	1	1
8	13	20	12	9	21	75	1	1	1	1	1	1	1
9	12	22	12	9	23	75	1	1	1	1	1	1	1
7	13	20	13	8	21	85	0	1	1	1	1	1	1
9	11	20	13	8	22	65	1	0	1	1	1	1	1
9	13	22	13	9	23	55	1	1	1	1	1	1	0
8	12	21	12	9	21	65	1	1	1	1	1	1	1
6	13	22	14	9	21	65	0	1	1	1	1	1	1
8	13	20	12	9	23	75	1	1	1	1	1	1	1
9	13	22	14	9	23	55	1	1	1	1	1	1	0
8	14	23	13	8	23	75	1	1	1	1	1	1	1
7	13	20	12	9	20	65	0	1	1	1	1	1	1
9	11	22	14	8	23	55	1	0	1	1	1	1	0
9	13	23	14	7	22	65	1	1	1	1	0	1	1
9	12	22	14	8	22	75	1	1	1	1	1	1	1

Avg Attn	0.944
Attn Level	3



Overall Course Outcome Attainment													
The overall CO attainment level in the course considered is then computed as Direct CO attainment level = 50% of CO attainment level in CA tests + 50% of CO attainment level in ESE(End Semester Exam)													
Direct CO attainment level												3	
Direct PO attainment value = (Corresponding cell value from Table 1 x Overall CO attainment level for the course )/3													
	PO1	PO2	PO3	PO4	PO5	PO6	PO7	PO8	PO9	PO10	PO11	PO12	
Avg values from table 1	3.00	2.00	1.67	1.80	1.67	1.67	1.50	1.20	1.50	1.17	1.20	1.67	
Overall (Direct) CO attainment level	3	3	3	3	3	3	3	3	3	3	3	3	
Attainment of PO for this course	3.00	2.00	1.67	1.80	1.67	1.67	1.50	1.20	1.50	1.17	1.20	1.67	1.67

Direct PSO attainment value = (Corresponding cell value from Table 2 x Overall CO attainment level for the course )/3			
	PSO1	PSO2	PSO3
Avg values from table 2	1.25	1.40	1.67
Overall(Direct) CO attainment level	3.00	3.00	3.00
Attainment of PSO for this course	1.25	1.40	1.67

Mapping of CO with PO and PSO of Microelectronics & VLSI Design (Paper code: IT705D)													
Enter correlation levels 1, 2 or 3 as defined below : 1 : Slight(Low) 2 : Moderate(Medium) 3 : Substantial(High) If there is no correlation, put " - " (enter single quote followed by single dash only)													
Table 1	TABLE 1	PO1	PO2	PO3	PO4	PO5	PO6	PO7	PO8	PO9	PO10	PO11	PO12
	CO1	3	3	2	2	2	1	1	-	1	-	2	3
	CO2	3	2	1	2	2	-	-	-	1	-	2	3
	CO3	3	3	1	3	2	-	1	-	1	-	2	3
	CO4	3	3	1	3	2	-	1	-	1	-	2	3
	CO5	3	3	1	3	2	-	-	-	1	-	2	3
	CO6	3	3	1	2	3	-	1	-	1	-	2	3
	AVERAGE	3.00	2.83	1.17	2.50	2.17	1.00	1.00	0	1.00	0	2.00	3.00
Average =sum/ number of entry													

Table 2	TABLE 2	PSO1	PSO2	PSO3
	CO1	-	1	2
	CO2	-	1	1
	CO3	-	1	2
	CO4	-	1	2
	CO5	-	1	2
	CO6	1	1	2
	AVERAGE	1.00	1.00	2.00

Attainment Level 1: 60% of students score more than Target marks out of the maximum relevant marks.  
Attainment Level 2: 70% of students score more than Target marks out of the maximum relevant marks.  
Attainment Level 3: 80% of students score more than Target marks out of the maximum relevant marks.

Percentage of Students Attaining Course Outcomes(COs) and Attainment Level																				
					ALL CA's							Univ. Exam								
					CA1/CA2/CA3/CA4															
					Course Outcomes	CO1	CO2	CO3	CO4	CO5	CO6		CO1	CO2	CO3	CO4	CO5	CO6	CO Attainment in Univ Exam	
				Marks Distribution	15	10	15	10	25	25	100	CO1	CO2	CO3	CO4	CO5	CO6			
Sl No	Class Roll	Univ Roll	Name	Target Level	70%							50%	70%							
1	IT2016/034	11700216006	YASH AGARWAL		13	8	11	9	19	22	75	1	1	1	1	1	1	1		
2	IT2016/071	11700216007	VIVEK KUMAR		11	7	13	7	20	23	65	1	1	1	1	1	1	1		
3	IT2016/027	11700216008	VISHWADHWAJ KUMAR		11	8	6	4	18	21	45	1	1	0	0	1	1	0		
4	IT2016/075	11700216009	UZZWALPREET KAUR		12	9	14	10	22	25	85	1	1	1	1	1	1	1		
5	IT2016/047	11700216010	TURNISHA SARKAR		13	7	14	7	18	22	65	1	1	1	1	1	1	1		
6	IT2016/037	11700216011	TIASHA SARKAR		13	7	13	7	20	24	65	1	1	1	1	1	1	1		
7	IT2016/086	11700216012	TAMOGHNA CHOWDHURY		14	9	14	7	18	24	85	1	1	1	1	1	1	1		
8	IT2016/081	11700216013	SWETA BOSE		11	7	12	8	20	23	65	1	1	1	1	1	1	1		
9	IT2016/028	11700216014	SWARNALI ROY		14	8	11	9	18	21	65	1	1	1	1	1	1	1		
10	IT2016/087	11700216015	SUVRAJIT MUKHERJEE		12	8	13	7	20	22	75	1	1	1	1	1	1	1		
11	IT2016/013	11700216016	SUSTHIT BISWAS		12	9	14	7	20	24	75	1	1	1	1	1	1	1		
12	IT2016/026	11700216017	SUPRIYANTA PODDAR		12	8	13	10	20	20	75	1	1	1	1	1	1	1		
13	IT2016/020	11700216018	SUDHANSHU KUMAR		12	9	13	10	21	24	75	1	1	1	1	1	1	1		
14	IT2016/094	11700216019	SUBHOJEET BHADURI		13	8	13	7	20	24	75	1	1	1	1	1	1	1		
15	IT2016/003	11700216020	SUBHAJIT MAJUMDAR		13	8	11	10	22	24	85	1	1	1	1	1	1	1		
16	IT2016/057	11700216021	SREJITA SAHA		13	6	12	8	23	22	65	1	0	1	1	1	1	1		
17	IT2016/038	11700216022	SOMA ROY		11	10	11	9	18	22	55	1	1	1	1	1	1	1		
18	IT2016/058	11700216023	SK MD FARUK		14	9	12	10	20	23	75	1	1	1	1	1	1	1		
19	IT2016/014	11700216024	SIDDHANT SAHANI		14	7	13	7	20	22	65	1	1	1	1	1	1	1		
20	IT2016/031	11700216025	SHUBHA GAYEN		13	7	11	9	22	24	75	1	1	1	1	1	1	1		



# RCC INSTITUTE OF INFORMATION TECHNOLOGY

Canal South Road, Beliaghata, Kolkata- 700015

College Code: 117

(Affiliated to Maulana Abul Kalam Azad University of Technology, W.B)

21	IT2016/065	11700216026	SHREYASH CHAMARIA
22	IT2016/049	11700216027	SHREYA VATS
23	IT2016/052	11700216028	SHIWAM KUMAR SUMAN
24	IT2016/021	11700216029	SHASHANK ROY
25	IT2016/053	11700216030	SHAHZEB AKHTAR
26	IT2016/046	11700216031	SAYON MOULIK
27	IT2016/078	11700216032	SAYANTAN CHATTERJEE
28	IT2016/029	11700216033	SANANDA PODDER
29	IT2016/030	11700216034	SAMRAT HALDER
30	IT2016/002	11700216035	RONAK BARMAN
31	IT2016/036	11700216036	ROHIT SINGH
32	IT2016/048	11700216037	RITWIK BANERJEE
33	IT2016/083	11700216038	RITTIKA PAUL
34	IT2016/004	11700216039	RIBHU GHOSH
35	IT2016/067	11700216040	RAVI SHANKAR
36	IT2016/069	11700216041	RAJARSHI DAS
37	IT2016/055	11700216042	RAHUL KUMAR THAKUR
38	IT2016/042	11700216043	RAHUL KARMAKAR
39	IT2016/011	11700216044	RAHUL BARMAN
40	IT2016/077	11700216045	PUSPITA DAS
41	IT2016/092	11700216046	PRIYANKA DAS
42	IT2016/024	11700216047	PRITHWIRAJ MUKHERJEE
43	IT2016/093	11700216048	PRITAM MANNA
44	IT2016/059	11700216049	PRAVEEN KUMAR SHARMA
45	IT2016/070	11700216050	PRASENJIT DEY
46	IT2016/025	11700216051	PRAKASH KUMAR SINGH
47	IT2016/010	11700216052	PIYUSH KUMAR
48	IT2016/022	11700216053	PARTHAJIT MUKHERJEE
49	IT2016/085	11700216054	PAROMITA PODDAR
50	IT2016/080	11700216055	NUSHRAT HUSSAIN
51	IT2016/062	11700216056	MD MUZAMMIL
52	IT2016/066	11700216058	LAKHAN KUMAR
53	IT2016/008	11700216059	KUNAL THAKUR
54	IT2016/045	11700216060	KUMARI RIYA
55	IT2016/023	11700216061	KUMAR ANUBHAV
56	IT2016/076	11700216062	KUMAR ADITYA
57	IT2016/073	11700216063	KAVERI SAHA
58	IT2016/019	11700216064	INDRANI MAITY
59	IT2016/007	11700216065	HOZAIFA WAHID
60	IT2016/079	11700216066	HIMANSHU SHARAN
61	IT2016/018	11700216067	HIMANSHU JAISWAL
62	IT2016/035	11700216068	HEMANT KUMAR AGARWAL
63	IT2016/006	11700216069	HARSHIT ANAND GUPTA
64	IT2016/088	11700216070	ESHA GUPTA
65	IT2016/089	11700216071	DIPANJAN RAY
66	IT2016/043	11700216072	DEVESH DUGAR
67	IT2016/060	11700216073	DAMINI KUMARI
68	IT2016/015	11700216075	BITTU KUMAR
69	IT2016/040	11700216076	BIKRAM MITRA
70	IT2016/009	11700216077	BIDISHA MONDAL
71	IT2016/095	11700216078	AYUSH PARWAL
72	IT2016/064	11700216079	AVINASH KUMAR SINGH
73	IT2016/090	11700216080	AVIK DATTA
74	IT2016/016	11700216081	AVIJIT DAS
75	IT2016/032	11700216082	ATANU GHARA
76	IT2016/041	11700216083	ASHISH JAISWAL
77	IT2016/063	11700216084	ARUNAVA CHAUDHURI
78	IT2016/082	11700216085	ARPITA ROY CHOWDHURY
79	IT2016/017	11700216086	ARNAB DAS
80	IT2016/054	11700216087	ARIHANT RAJ
81	IT2016/001	11700216088	ARGHYA MRIDHA
82	IT2016/033	11700216089	ARGHADEEP MONDAL
83	IT2016/091	11700216091	ANWESHA SAHA
84	IT2016/012	11700216092	ANUMITA SAHA
85	IT2016/072	11700216093	ANSHUMAN BAKSHI
86	IT2016/084	11700216094	ANKITA SAHA
87	IT2016/068	11700216095	ANKITA DATTA
88	IT2016/074	11700216096	AMIT KUMAR
89	IT2016/051	11700216097	AMAN KUMAR
90	IT2016/044	11700216098	AMAN JAISWAL
91	IT2016/061	11700216099	AGNIBHO HOM CHOWDHURY
92	IT2016/039	11700216100	ABISHEK KUMAR MONDAL
93	IT2017/L01	11700217001	SUTANUKA DAS
94	IT2017/L06	11700217002	SNEHA YADAV
95	IT2017/L03	11700217003	RUMELI BANERJEE
96	IT2017/L02	11700217004	DEBJIT BHATTA
97	IT2017/L05	11700217005	DEBALINA MAITY
98	IT2017/L04	11700217006	ANWESHA DEY

12	9	14	8	20	21	75	1	1	1	1	1	1	1
14	8	11	7	18	20	75	1	1	1	1	1	1	1
11	6	12	9	24	20	65	1	0	1	1	1	1	1
11	8	11	7	19	24	85	1	1	1	1	1	1	1
14	9	13	9	22	23	75	1	1	1	1	1	1	1
12	8	12	9	22	20	75	1	1	1	1	1	1	1
13	7	11	8	23	24	65	1	1	1	1	1	1	1
14	7	14	7	22	23	65	1	1	1	1	1	1	1
12	8	14	7	17	22	55	1	1	1	1	0	1	1
10	7	10	6	19	19	45	0	1	0	0	1	1	0
14	5	13	7	22	23	65	1	0	1	1	1	1	1
14	9	14	10	19	24	85	1	1	1	1	1	1	1
12	8	12	7	23	22	75	1	1	1	1	1	1	1
11	6	13	8	20	23	65	1	0	1	1	1	1	1
12	8	12	8	17	19	55	1	1	1	1	0	1	1
12	7	14	7	19	21	65	1	1	1	1	1	1	1
12	7	13	8	20	22	75	1	1	1	1	1	1	1
14	7	14	10	18	22	75	1	1	1	1	1	1	1
14	8	12	10	23	25	85	1	1	1	1	1	1	1
14	9	14	9	19	24	85	1	1	1	1	1	1	1
13	8	13	7	24	22	75	1	1	1	1	1	1	1
11	7	13	9	18	24	65	1	1	1	1	1	1	1
11	7	12	9	23	21	65	1	1	1	1	1	1	1
11	8	14	7	19	21	75	1	1	1	1	1	1	1
11	10	13	10	24	24	75	1	1	1	1	1	1	1
12	8	14	10	23	21	75	1	1	1	1	1	1	1
14	7	12	8	24	22	65	1	1	1	1	1	1	1
12	7	11	9	24	21	65	1	1	1	1	1	1	1
11	8	11	7	23	23	75	1	1	1	1	1	1	1
8	7	6	3	18	19	45	0	1	0	0	1	1	0
11	9	14	9	20	23	75	1	1	1	1	1	1	1
11	7	11	8	21	20	65	1	1	1	1	1	1	1
13	7	13	8	23	24	65	1	1	1	1	1	1	1
13	8	13	10	23	24	75	1	1	1	1	1	1	1
14	9	14	10	24	23	75	1	1	1	1	1	1	1
12	5	14	7	20	23	65	1	0	1	1	1	1	1
11	8	11	5	18	17	45	1	1	1	0	1	0	0
11	7	12	8	24	25	85	1	1	1	1	1	1	1
14	8	11	8	23	21	75	1	1	1	1	1	1	1
13	7	11	7	21	22	65	1	1	1	1	1	1	1
11	8	7	6	17	21	45	1	1	0	0	0	1	0
12	7	14	9	16	18	55	1	1	1	1	0	1	1
13	9	12	9	19	24	75	1	1	1	1	1	1	1
12	9	13	7	19	22	75	1	1	1	1	1	1	1
14	10	12	7	20	23	75	1	1	1	1	1	1	1
13	8	11	9	18	23	65	1	1	1	1	1	1	1
14	10	12	10	22	25	85	1	1	1	1	1	1	1
11	7	13	8	21	22	65	1	1	1	1	1	1	1
12	8	14	8	17	19	55	1	1	1	1	0	1	1
14	9	14	10	19	25	85	1	1	1	1	1	1	1
11	6	13	7	21	20	75	1	0	1	1	1	1	1
11	8	13	8	24	23	75	1	1	1	1	1	1	1
11	7	8	7	15	16	45	1	1	0	1	0	0	0
10	7	11	8	18	21	55	0	1	1	1	1	1	1
11	8	7	7	16	19	45	1	1	0	1	0	1	0
13	9	13	8	20	21	75	1	1	1	1	1	1	1
11	9	12	7	24	24	85	1	1	1	1	1	1	1
13	8	14	9	20	23	75	1	1	1	1	1	1	1
9	7	13	7	18	21	55	0	1	1	1	1	1	1
7	7	12	7	23	24	75	1	1	1	1	1	1	1
7	9	11	8	20	20	55	0	1	1	1	1	1	1
11	7	6	7	19	16	45	1	1	0	1	1	0	0
14	9	14	8	15	19	55	1	1	1	1	0	1	1
13	7	14	8	21	22	65	1	1	1	1	1	1	1
13	7	13	9	18	22	65	1	1	1	1	1	1	1
11	8	12	7	18	19	55	1	1	1	1	1	1	1
13	7	13	8	22	21	75	1	1	1	1	1	1	1
13	9	13	10	14	18	55	1	1	1	1	0	1	1
13	9	12	9	18	21	75	1	1	1	1	1	1	1
13	7	14	8	23	20	65	1	1	1	1	1	1	1
13	8	13	7	21	22	65	1	1	1	1	1	1	1
13	7	11	9	21	22	75	1	1	1	1	1	1	1
13	8	11	8	22	23	65	1	1	1	1	1	1	1
13	7	14	7	21	23	65	1	1	1	1	1	1	1
13	9	14	8	18	19	55	1	1	1	1	1	1	1
9	8	10	7	19	19	45	0	1	0	1	1	1	0
13	7	12	8	19	21	65	1	1	1	1	1	1	1
11	10	12	10	18	24	75	1	1	1	1	1	1	1

1	92	92	90	93	89	95	89
0	6	6	8	5	9	3	9
CO attn	0.94	0.94	0.92	0.95	0.91	0.97	0.91

Avg Attn	0.937	Avg Attn	0.91
Attn Level	3	Attn Level	3



Overall Course Outcome Attainment												
The overall CO attainment level in the course considered is then computed as Direct CO attainment level = 50% of CO attainment level in CA tests + 50% of CO attainment level in ESE(End Semester Exam)												
Direct CO attainment level			3									
Direct PO attainment value = (Corresponding cell value from Table 1 x Overall CO attainment level for the course )/3												
	PO1	PO2	PO3	PO4	PO5	PO6	PO7	PO8	PO9	PO10	PO11	PO12
Avg values from table 1	3.00	2.83	1.17	2.50	2.17	1.00	1.00	0	1.00	0	2.00	3.00
Overall (Direct) CO attainment level	3	3	3	3	3	3	3	3	3	3	3	3
Attainment of PO for this course	3.00	2.83	1.17	2.50	2.17	1.00	1.00	0.00	1.00	0.00	2.00	3.00
												1.64

Direct PSO attainment value = (Corresponding cell value from Table 2 x Overall CO attainment level for the course )/3			
	PSO1	PSO2	PSO3
Avg values from table 2	1.00	1.00	2.00
Overall (Direct) CO attainment level	3.00	3.00	3.00
Attainment of PSO for this course	1.00	1.00	2.00
			1.33

### Mapping of CO with PO and PSO of Internet Technology(Paper Code: IT791)

Enter correlation levels 1, 2 or 3 as defined below :  
1 : Slight(Low) 2 : Moderate(Medium) 3 : Substantial(High) If there is no correlation, put " - " (enter single quote followed by single dash only)

Table 1	TABLE 1	PO1	PO2	PO3	PO4	PO5	PO6	PO7	PO8	PO9	PO10	PO11	PO12
	CO1	2	2	3	-	-	1	1	1	1	-	1	-
	CO2	2	3	2	-	2	1	1	1	1	2	1	-
	CO3	2	2	3	-	3	-	-	-	2	1	2	-
	CO4	2	2	3	1	2	2	2	2	1	-	1	1
	CO5	2	1	3	2	-	3	3	3	-	1	-	2
	CO6	2	1	3	2	-	-	-	-	-	-	-	2
	AVERAGE	2.00	1.83	2.83	1.67	2.33	1.75	1.75	1.75	1.25	1.33	1.25	1.67
Average =sum/ number of entry													

Table 2	TABLE 2	PSO1	PSO2	PSO3
	CO1	3	3	1
	CO2	2	1	1
	CO3	3	2	1
	CO4	3	1	1
	CO5	2	3	1
	CO6	3	3	1
	AVERAGE	2.67	2.17	1.00

Attainment Level 1: 60% of students score more than Target marks out of the maximum relevant marks.  
Attainment Level 2: 70% of students score more than Target marks out of the maximum relevant marks.  
Attainment Level 3: 80% of students score more than Target marks out of the maximum relevant marks.

Percentage of Students Attaining Course Outcomes(COs) and Attainment Level																			
					ALL PCA's						Univ. Exam	Course Outcome Attainment with target in %							
					PCA1			PCA2											
				Course Outcomes	CO1	CO2	CO3	CO4	CO5	CO6									
				Marks Distribution	15	15	10	15	15	10	60	CO1	CO2	CO3	CO4	CO5	CO6	CO Attainment in Univ Exam	
Target Level	80%						80%	80%											
Sl No	Class Roll	Univ Roll	Name		12	13	8	12	13	8	45	1	1	1	1	1	1	0	
2	IT2016/071	11700216007	VIVEK KUMAR		12	13	9	12	12	8	45	1	1	1	1	1	1	0	
3	IT2016/027	11700216008	VISHWADHWAJ KUMAR		14	15	9	15	14	9	48	1	1	1	1	1	1	1	
4	IT2016/075	11700216009	UZZWALPREET KAUR		14	15	9	14	15	9	57	1	1	1	1	1	1	1	
5	IT2016/047	11700216010	TURNISHA SARKAR		15	14	9	14	14	8	50	1	1	1	1	1	1	1	
6	IT2016/037	11700216011	TIASHA SARKAR		13	13	8	12	13	8	50	1	1	1	1	1	1	1	
7	IT2016/086	11700216012	TAMOGHNA CHOWDHURY		14	15	9	14	15	9	55	1	1	1	1	1	1	1	
8	IT2016/081	11700216013	SWETA BOSE		13	12	8	13	12	8	55	1	1	1	1	1	1	1	
9	IT2016/028	11700216014	SWARNALI ROY		12	12	8	12	12	8	52	1	1	1	1	1	1	1	
10	IT2016/087	11700216015	SUVRAJIT MUKHERJEE		12	13	9	12	13	8	44	1	1	1	1	1	1	0	
11	IT2016/013	11700216016	SUSTHIT BISWAS		14	13	9	15	14	9	50	1	1	1	1	1	1	1	
12	IT2016/026	11700216017	SUPRIYANTA PODDAR		12	13	8	12	13	8	49	1	1	1	1	1	1	1	
13	IT2016/020	11700216018	SUDHANSHU KUMAR		14	14	10	14	15	9	48	1	1	1	1	1	1	1	
14	IT2016/094	11700216019	SUBHOJEET BHADURI		14	15	10	15	14	9	50	1	1	1	1	1	1	1	
15	IT2016/003	11700216020	SUBHAJIT MAJUMDAR		15	15	9	14	15	9	49	1	1	1	1	1	1	1	
16	IT2016/057	11700216021	SREJITA SAHA		14	14	9	15	14	8	56	1	1	1	1	1	1	1	
17	IT2016/038	11700216022	SOMA ROY		12	13	8	12	12	8	47	1	1	1	1	1	1	0	
18	IT2016/058	11700216023	SK MD FARUK		14	15	9	14	15	9	49	1	1	1	1	1	1	1	
19	IT2016/014	11700216024	SIDDHANT SAHANI		14	15	8	15	14	8	51	1	1	1	1	1	1	1	
20	IT2016/031	11700216025	SHUBHA GAYEN		13	12	8	12	13	8	46	1	1	1	1	1	1	0	
21	IT2016/065	11700216026	SHREYASH CHAMARIA		14	15	9	15	14	9	52	1	1	1	1	1	1	1	
22	IT2016/049	11700216027	SHREYA VATS		15	14	9	14	15	9	54	1	1	1	1	1	1	1	
23	IT2016/052	11700216028	SHIWAM KUMAR SUMAN		14	15	10	15	14	9	57	1	1	1	1	1	1	1	





**RCC INSTITUTE OF INFORMATION TECHNOLOGY**  
Canal South Road, Beliaghata, Kolkata- 700015

**College Code: 117**

**(Affiliated to Maulana Abul Kalam Azad University of Technology, W.B)**

24	IT2016/021	11700216029	SHASHANK ROY
25	IT2016/053	11700216030	SHAHZEB AKHTAR
26	IT2016/046	11700216031	SAYON MOULIK
27	IT2016/078	11700216032	SAYANTAN CHATTERJEE
28	IT2016/029	11700216033	SANANDA PODDER
29	IT2016/030	11700216034	SAMRAT HALDER
30	IT2016/002	11700216035	RONAK BARMAN
31	IT2016/036	11700216036	ROHIT SINGH
32	IT2016/048	11700216037	RITWIK BANERJEE
33	IT2016/083	11700216038	RITTIKA PAUL
34	IT2016/004	11700216039	RIBHU GHOSH
35	IT2016/067	11700216040	RAVI SHANKAR
36	IT2016/069	11700216041	RAJARSHI DAS
37	IT2016/055	11700216042	RAHUL KUMAR THAKUR
38	IT2016/042	11700216043	RAHUL KARMAKAR
39	IT2016/011	11700216044	RAHUL BARMAN
40	IT2016/077	11700216045	PUSPITA DAS
41	IT2016/092	11700216046	PRIYANKA DAS
42	IT2016/024	11700216047	PRITHWIRAJ MUKHERJEE
43	IT2016/093	11700216048	PRITAM MANNA
44	IT2016/059	11700216049	PRAVEEN KUMAR SHARMA
45	IT2016/070	11700216050	PRASENJIT DEY
46	IT2016/025	11700216051	PRAKASH KUMAR SINGH
47	IT2016/010	11700216052	PIYUSH KUMAR
48	IT2016/022	11700216053	PARTHAJIT MUKHERJEE
49	IT2016/085	11700216054	PAROMITA PODDAR
50	IT2016/080	11700216055	NUSHRAT HUSSAIN
51	IT2016/062	11700216056	MD MUZAMMIL
52	IT2016/066	11700216058	LAKHAN KUMAR
53	IT2016/008	11700216059	KUNAL THAKUR
54	IT2016/045	11700216060	KUMARI RIYA
55	IT2016/023	11700216061	KUMAR ANUBHAV
56	IT2016/076	11700216062	KUMAR ADITYA
57	IT2016/073	11700216063	KAVERI SAHA
58	IT2016/019	11700216064	INDRANI MAITY
59	IT2016/007	11700216065	HOZAIFA WAHID
60	IT2016/079	11700216066	HIMANSHU SHARAN
61	IT2016/018	11700216067	HIMANSHU JAISWAL
62	IT2016/035	11700216068	HEMANT KUMAR AGARWAL
63	IT2016/006	11700216069	HARSHIT ANAND GUPTA
64	IT2016/088	11700216070	ESHA GUPTA
65	IT2016/089	11700216071	DIPANJAN RAY
66	IT2016/043	11700216072	DEVESH DUGAR
67	IT2016/060	11700216073	DAMINI KUMARI
68	IT2016/015	11700216075	BITTU KUMAR
69	IT2016/040	11700216076	BIKRAM MITRA
70	IT2016/009	11700216077	BIDISHA MONDAL
71	IT2016/095	11700216078	AYUSH PARWAL
72	IT2016/064	11700216079	AVINASH KUMAR SINGH
73	IT2016/090	11700216080	AVIK DATTA
74	IT2016/016	11700216081	AVIJIT DAS
75	IT2016/032	11700216082	ATANU GHARA
76	IT2016/041	11700216083	ASHISH JAISWAL
77	IT2016/063	11700216084	ARUNAVA CHAUDHURI
78	IT2016/082	11700216085	ARPITA ROY CHOWDHURY
79	IT2016/017	11700216086	ARNAB DAS
80	IT2016/054	11700216087	ARIHANT RAJ
81	IT2016/001	11700216088	ARGHYA MRIDHA
82	IT2016/033	11700216089	ARGHADEEP MONDAL
83	IT2016/091	11700216091	ANWESHA SAHA
84	IT2016/012	11700216092	ANUMITA SAHA
85	IT2016/072	11700216093	ANSHUMAN BAKSHI
86	IT2016/084	11700216094	ANKITA SAHA
87	IT2016/068	11700216095	ANKITA DATTA
88	IT2016/074	11700216096	AMIT KUMAR
89	IT2016/051	11700216097	AMAN KUMAR
90	IT2016/044	11700216098	AMAN JAISWAL
91	IT2016/061	11700216099	AGNIBHO HOM CHOWDHURY
92	IT2016/039	11700216100	ABISHEK KUMAR MONDAL
93	IT2017/L01	11700217001	SUTANUKA DAS
94	IT2017/L06	11700217002	SNEHA YADAV
95	IT2017/L03	11700217003	RUMELI BANERJEE
96	IT2017/L02	11700217004	DEBJIT BHATTA
97	IT2017/L05	11700217005	DEBALINA MAITI
98	IT2017/L04	11700217006	ANWESHA DEY

15	14	10	14	15	9	55	1	1	1	1	1	1	1
15	15	9	15	14	10	56	1	1	1	1	1	1	1
12	12	8	13	12	8	49	1	1	1	1	1	1	1
12	13	8	12	13	8	44	1	1	1	1	1	1	0
13	12	8	12	12	8	49	1	1	1	1	1	1	1
14	15	9	15	14	9	55	1	1	1	1	1	1	1
14	13	8	14	15	9	49	1	1	1	1	1	1	1
15	14	9	14	14	9	53	1	1	1	1	1	1	1
15	14	9	15	14	9	52	1	1	1	1	1	1	1
15	15	10	15	15	10	58	1	1	1	1	1	1	1
15	14	8	14	15	10	52	1	1	1	1	1	1	1
13	12	9	12	12	8	50	1	1	1	1	1	1	1
13	15	8	15	14	9	51	1	1	1	1	1	1	1
14	15	9	14	15	9	56	1	1	1	1	1	1	1
12	12	9	12	12	8	46	1	1	1	1	1	1	0
12	12	8	13	12	8	47	1	1	1	1	1	1	0
15	15	9	15	14	9	55	1	1	1	1	1	1	1
15	14	10	15	14	10	52	1	1	1	1	1	1	1
15	15	9	14	14	9	55	1	1	1	1	1	1	1
15	14	9	15	14	9	53	1	1	1	1	1	1	1
12	11	8	12	12	8	48	1	0	1	1	1	1	1
14	15	9	14	14	9	55	1	1	1	1	1	1	1
12	14	9	13	12	9	46	1	1	1	1	1	1	0
12	13	8	11	12	8	47	1	1	1	0	1	1	0
12	13	8	12	12	9	47	1	1	1	1	1	1	0
14	15	9	14	14	10	57	1	1	1	1	1	1	1
12	13	8	12	12	8	47	1	1	1	1	1	1	0
12	11	8	12	13	9	49	1	0	1	1	1	1	1
12	12	8	13	12	8	46	1	1	1	1	1	1	0
13	13	8	13	12	8	45	1	1	1	1	1	1	0
14	15	10	15	14	10	49	1	1	1	1	1	1	1
14	15	9	14	14	9	56	1	1	1	1	1	1	1
13	12	8	11	12	9	41	1	1	1	0	1	1	0
15	14	9	15	14	10	51	1	1	1	1	1	1	1
12	12	8	12	13	8	52	1	1	1	1	1	1	1
13	12	8	13	11	8	35	1	1	1	1	0	1	0
14	15	9	14	15	9	52	1	1	1	1	1	1	1
15	14	9	15	15	9	57	1	1	1	1	1	1	1
14	15	9	15	14	9	51	1	1	1	1	1	1	1
14	15	10	14	15	9	55	1	1	1	1	1	1	1
12	12	8	12	12	8	55	1	1	1	1	1	1	1
12	12	8	12	10	8	48	1	1	1	1	0	1	1
11	12	8	12	11	8	46	0	1	1	1	0	1	0
12	12	8	12	13	9	47	1	1	1	1	1	1	0
12	13	9	12	13	8	45	1	1	1	1	1	1	0
15	14	9	15	14	9	50	1	1	1	1	1	1	1
12	13	8	13	13	8	49	1	1	1	1	1	1	1
14	15	9	14	15	8	51	1	1	1	1	1	1	1
14	15	9	14	15	10	56	1	1	1	1	1	1	1
14	15	9	14	14	9	55	1	1	1	1	1	1	1
15	15	9	14	15	9	55	1	1	1	1	1	1	1
14	15	9	14	14	10	49	1	1	1	1	1	1	1
14	15	9	14	14	9	55	1	1	1	1	1	1	1
13	12	8	13	12	8	50	1	1	1	1	1	1	1
15	14	10	15	13	9	50	1	1	1	1	1	1	1
14	15	10	13	14	9	51	1	1	1	1	1	1	1
15	14	9	14	15	9	56	1	1	1	1	1	1	1
12	13	8	13	12	9	41	1	1	1	1	1	1	0
14	15	10	15	14	9	52	1	1	1	1	1	1	1
12	12	9	13	12	9	52	1	1	1	1	1	1	1
12	13	8	13	13	8	49	1	1	1	1	1	1	1
12	13	8	12	13	8	49	1	1	1	1	1	1	1
14	15	9	14	15	9	53	1	1	1	1	1	1	1
12	13	9	13	12	8	47	1	1	1	1	1	1	0
12	13	8	12	12	9	49	1	1	1	1	1	1	1
12	12	8	13	13	8	45	1	1	1	1	1	1	0
12	12	9	14	13	8	49	1	1	1	1	1	1	1
15	13	9	15	13	9	48	1	1	1	1	1	1	1
14	15	8	13	12	8	46	1	1	1	1	1	1	0
12	12	8	12	13	9	47	1	1	1	1	1	1	0
13	12	9	13	13	8	45	1	1	1	1	1	1	0
12	13	8	13	12	9	49	1	1	1	1	1	1	1
13	12	9	13	13	8	46	1	1	1	1	1	1	0
12	12	8	12	13	9	45	1	1	1	1	1	1	0
12	12	8	12	13	8	50	1	1	1	1	1	1	1

1	97	96	98	96	95	98	71
0	1	2	0	2	3	0	27
CO attn	0.99	0.98	1.00	0.98	0.97	1.00	0.72

Avg Attn	0.99	Avg Attn	0.72
Attn Level	3	Attn Level	2



Overall Course Outcome Attainment												
The overall CO attainment level in the course considered is then computed as Direct CO attainment level = 40% of CO attainment level in PCA + 60% of CO attainment level in ESE(End Semester Exam)												
Direct CO attainment level						2.4						
PO attainment value = (Corresponding cell value from Table 1 x Overall CO attainment level for the course )/3												
	PO1	PO2	PO3	PO4	PO5	PO6	PO7	PO8	PO9	PO10	PO11	PO12
Avg values from table 1	2.00	1.83	2.83	1.67	2.33	1.75	1.75	1.75	1.25	1.33	1.25	1.67
Overall(Direct) CO attainment level	2.4	2.4	2.4	2.4	2.4	2.4	2.4	2.4	2.4	2.4	2.4	2.4
Attainment of PO for this course	1.60	1.47	2.27	1.33	1.87	1.40	1.40	1.40	1.00	1.07	1.00	1.33

PSO attainment value = (Corresponding cell value from Table 2 x Overall CO attainment level for the course )/3			
	PSO1	PSO2	PSO3
Avg values from table 2	2.67	2.17	1
Overall(Direct) CO attainment level	2.4	2.4	2.4
Attainment of PSO for this course	2.13	1.73	0.80

Mapping of CO with PO and PSO of the Course Multimedia IT792													
Enter correlation levels 1, 2 or 3 as defined below : 1 : Slight(Low) 2 : Moderate(Medium) 3 : Substantial(High) If there is no correlation, put " - " (enter single quote followed by single dash only)													
Table 1	TABLE 1	PO1	PO2	PO3	PO4	PO5	PO6	PO7	PO8	PO9	PO10	PO11	PO12
	CO1	1	-	2	-	1	-	-	-	-	-	-	1
	CO2	1	-	2	-	1	-	-	-	-	-	-	1
	CO3	1	-	2	-	1	-	-	-	-	-	-	1
	CO4	1	-	2	-	1	-	-	-	-	-	-	1
	CO5	1	-	2	-	1	-	-	-	-	-	-	1
	CO6	1	-	2	-	2	-	-	-	-	-	2	1
	AVERAGE	1.00	0	2.00	0	1.17	0	0	0	0	0	2.00	1.00
	Average =sum/ number of entry												

Table 2	TABLE 2	PSO1	PSO2	PSO3
	CO1	1	-	1
	CO2	1	-	1
	CO3	1	-	1
	CO4	1	-	1
	CO5	1	-	1
	CO6	1	2	1
	AVERAGE	1.00	2.00	1.00

Attainment Level 1: 60% of students score more than Target marks out of the maximum relevant marks.  
Attainment Level 2: 70% of students score more than Target marks out of the maximum relevant marks.  
Attainment Level 3: 80% of students score more than Target marks out of the maximum relevant marks.

Percentage of Students Attaining Course Outcomes(COs) and Attainment Level																		
					ALL PCA's						Univ. Exam							
					PCA1			PCA2										
					Course Outcomes	CO1	CO2	CO3	CO4	CO5		CO6	CO Outcome Attainment with target in %					
						Marks Distribution	15	15	10	15		15		10	60	CO1	CO2	CO3
Sl No	Class Roll	Univ Roll	Name	Target Level	80%						80%	80%						
1	IT2016/034	11700216006	YASH AGARWAL		15	15	4	12	13	8	56	1	1	0	1	1	1	
2	IT2016/071	11700216007	VIVEK KUMAR		12	13	8	12	12	8	52	1	1	1	1	1	1	
3	IT2016/027	11700216008	VISHWADHWAJ KUMAR		12	12	8	15	14	9	50	1	1	1	1	1	1	
4	IT2016/075	11700216009	UZZWALPREET KAUR		15	15	7	14	15	9	55	1	1	0	1	1	1	
5	IT2016/047	11700216010	TURNISHA SARKAR		15	14	7	14	14	8	56	1	1	0	1	1	1	
6	IT2016/037	11700216011	TIASHA SARKAR		13	13	10	12	13	8	50	1	1	1	1	1	1	
7	IT2016/086	11700216012	TAMOGHNA CHOWDHURY		13	14	6	14	15	9	49	1	1	0	1	1	1	
8	IT2016/081	11700216013	SWETA BOSE		15	15	7	13	12	8	54	1	1	0	1	1	1	
9	IT2016/028	11700216014	SWARNALI ROY		12	12	10	12	12	7	56	1	1	1	1	1	0	
10	IT2016/087	11700216015	SUVRAJIT MUKHERJEE		15	15	6	12	13	8	54	1	1	0	1	1	1	
11	IT2016/013	11700216016	SUSTHIT BISWAS		15	14	5	15	14	9	48	1	1	0	1	1	1	
12	IT2016/026	11700216017	SUPRIYANTA PODDAR		13	13	10	12	13	8	56	1	1	1	1	1	1	
13	IT2016/020	11700216018	SUDHANSHU KUMAR		15	15	5	14	15	9	55	1	1	0	1	1	1	
14	IT2016/094	11700216019	SUBHOJEET BHADURI		15	15	5	15	14	9	56	1	1	0	1	1	1	
15	IT2016/003	11700216020	SUBHAJIT MAJUMDAR		15	15	7	14	15	9	56	1	1	0	1	1	1	
16	IT2016/057	11700216021	SREJITA SAHA		15	14	4	15	14	8	50	1	1	0	1	1	1	
17	IT2016/038	11700216022	SOMA ROY		12	13	9	12	12	8	50	1	1	1	1	1	1	
18	IT2016/058	11700216023	SK MD FARUK		14	10	4	14	15	9	46	1	0	0	1	1	0	
19	IT2016/014	11700216024	SIDDHANT SAHANI		10	15	6	15	14	8	50	0	1	0	1	1	1	
20	IT2016/031	11700216025	SHUBHA GAYEN		13	12	10	12	13	8	52	1	1	1	1	1	1	
21	IT2016/065	11700216026	SHREYASH CHAMARIA		14	12	7	15	14	9	57	1	1	0	1	1	1	
22	IT2016/049	11700216027	SHREYA VATS		15	10	9	14	15	9	49	1	0	1	1	1	1	
23	IT2016/052	11700216028	SHIWAM KUMAR SUMAN		14	10	7	15	14	9	49	1	0	0	1	1	1	



**RCC INSTITUTE OF INFORMATION TECHNOLOGY**  
Canal South Road, Beliaghata, Kolkata- 700015

**College Code: 117**

**(Affiliated to Maulana Abul Kalam Azad University of Technology, W.B)**

24	IT2016/021	11700216029	SHASHANK ROY
25	IT2016/053	11700216030	SHAHZEB AKHTAR
26	IT2016/046	11700216031	SAYON MOULIK
27	IT2016/078	11700216032	SAYANTAN CHATTERJEE
28	IT2016/029	11700216033	SANANDA PODDER
29	IT2016/030	11700216034	SAMRAT HALDER
30	IT2016/002	11700216035	RONAK BARMAN
31	IT2016/036	11700216036	ROHIT SINGH
32	IT2016/048	11700216037	RITWIK BANERJEE
33	IT2016/083	11700216038	RITTIKA PAUL
34	IT2016/004	11700216039	RIBHU GHOSH
35	IT2016/067	11700216040	RAVI SHANKAR
36	IT2016/069	11700216041	RAJARSHI DAS
37	IT2016/055	11700216042	RAHUL KUMAR THAKUR
38	IT2016/042	11700216043	RAHUL KARMAKAR
39	IT2016/011	11700216044	RAHUL BARMAN
40	IT2016/077	11700216045	PUSPITA DAS
41	IT2016/092	11700216046	PRIYANKA DAS
42	IT2016/024	11700216047	PRITHWIRAJ MUKHERJEE
43	IT2016/093	11700216048	PRITAM MANNA
44	IT2016/059	11700216049	PRAVEEN KUMAR SHARMA
45	IT2016/070	11700216050	PRASENJIT DEY
46	IT2016/025	11700216051	PRAKASH KUMAR SINGH
47	IT2016/010	11700216052	PIYUSH KUMAR
48	IT2016/022	11700216053	PARTHAJIT MUKHERJEE
49	IT2016/085	11700216054	PAROMITA PODDAR
50	IT2016/080	11700216055	NUSHRAT HUSSAIN
51	IT2016/062	11700216056	MD MUZAMMIL
52	IT2016/066	11700216058	LAKHAN KUMAR
53	IT2016/008	11700216059	KUNAL THAKUR
54	IT2016/045	11700216060	KUMARI RIYA
55	IT2016/023	11700216061	KUMAR ANUBHAV
56	IT2016/076	11700216062	KUMAR ADITYA
57	IT2016/073	11700216063	KAVERI SAHA
58	IT2016/019	11700216064	INDRANI MAITY
59	IT2016/007	11700216065	HOZAIFA WAHID
60	IT2016/079	11700216066	HIMANSHU SHARAN
61	IT2016/018	11700216067	HIMANSHU JAISWAL
62	IT2016/035	11700216068	HEMANT KUMAR AGARWAL
63	IT2016/006	11700216069	HARSHIT ANAND GUPTA
64	IT2016/088	11700216070	ESHA GUPTA
65	IT2016/089	11700216071	DIPANJAN RAY
66	IT2016/043	11700216072	DEVESH DUGAR
67	IT2016/060	11700216073	DAMINI KUMARI
68	IT2016/015	11700216075	BITTU KUMAR
69	IT2016/040	11700216076	BIKRAM MITRA
70	IT2016/009	11700216077	BIDISHA MONDAL
71	IT2016/095	11700216078	AYUSH PARWAL
72	IT2016/064	11700216079	AVINASH KUMAR SINGH
73	IT2016/090	11700216080	AVIK DATTA
74	IT2016/016	11700216081	AVIJIT DAS
75	IT2016/032	11700216082	ATANU GHARA
76	IT2016/041	11700216083	ASHISH JAISWAL
77	IT2016/063	11700216084	ARUNAVA CHAUDHURI
78	IT2016/082	11700216085	ARPITA ROY CHOWDHURY
79	IT2016/017	11700216086	ARNAB DAS
80	IT2016/054	11700216087	ARIHANT RAJ
81	IT2016/001	11700216088	ARGHYA MRIDHA
82	IT2016/033	11700216089	ARGHADEEP MONDAL
83	IT2016/091	11700216091	ANWESHA SAHA
84	IT2016/012	11700216092	ANUMITA SAHA
85	IT2016/072	11700216093	ANSHUMAN BAKSHI
86	IT2016/084	11700216094	ANKITA SAHA
87	IT2016/068	11700216095	ANKITA DATTA
88	IT2016/074	11700216096	AMIT KUMAR
89	IT2016/051	11700216097	AMAN KUMAR
90	IT2016/044	11700216098	AMAN JAISWAL
91	IT2016/061	11700216099	AGNIBHO HOM CHOWDHURY
92	IT2016/039	11700216100	ABISHEK KUMAR MONDAL
93	IT2017/L01	11700217001	SUTANUKA DAS
94	IT2017/L06	11700217002	SNEHA YADAV
95	IT2017/L03	11700217003	RUMELI BANERJEE
96	IT2017/L02	11700217004	DEBJIT BHATTA
97	IT2017/L05	11700217005	DEBALINA MAITI
98	IT2017/L04	11700217006	ANWESHA DEY

15	14	6	14	15	9	56	1	1	0	1	1	1	1
10	10	10	15	14	10	50	0	0	1	1	1	1	1
12	15	10	13	12	8	55	1	1	1	1	1	1	1
12	13	7	12	13	8	57	1	1	0	1	1	1	1
13	13	10	12	12	7	55	1	1	1	1	1	0	1
14	15	5	15	14	9	56	1	1	0	1	1	1	1
10	12	10	14	15	9	50	0	1	1	1	1	1	1
12	14	7	14	14	9	51	1	1	0	1	1	1	1
15	14	8	15	14	9	55	1	1	1	1	1	1	1
15	15	4	15	15	10	56	1	1	0	1	1	1	1
15	14	8	14	15	10	56	1	1	1	1	1	1	1
13	15	6	12	12	8	51	1	1	0	1	1	1	1
13	15	7	15	14	9	55	1	1	0	1	1	1	1
15	15	5	14	15	9	56	1	1	0	1	1	1	1
12	14	9	12	12	8	56	1	1	1	1	1	1	1
12	15	8	11	12	6	55	1	1	1	0	1	0	1
15	15	6	15	14	9	56	1	1	0	1	1	1	1
15	14	5	15	14	10	52	1	1	0	1	1	1	1
15	15	6	14	14	9	51	1	1	0	1	1	1	1
15	10	7	15	14	9	50	1	0	0	1	1	1	1
15	15	5	12	12	8	56	1	1	0	1	1	1	1
14	15	5	14	14	9	56	1	1	0	1	1	1	1
10	12	10	13	12	9	50	0	1	1	1	1	1	1
12	15	6	11	12	8	48	1	1	0	0	1	1	1
12	14	10	12	12	9	54	1	1	1	1	1	1	1
14	15	5	14	14	10	52	1	1	0	1	1	1	1
10	10	9	12	12	8	51	0	0	1	1	1	1	1
12	12	10	12	13	9	56	1	1	1	1	1	1	1
12	15	5	13	12	8	50	1	1	0	1	1	1	1
13	13	9	13	12	8	51	1	1	1	1	1	1	1
14	15	7	15	14	10	56	1	1	0	1	1	1	1
14	15	6	14	14	9	56	1	1	0	1	1	1	1
13	12	8	11	12	9	50	1	1	1	0	1	1	1
15	14	5	15	14	10	51	1	1	0	1	1	1	1
12	15	9	12	13	8	56	1	1	1	1	1	1	1
15	12	9	13	11	7	55	1	1	1	1	0	0	1
10	15	5	14	15	9	50	0	1	0	1	1	1	1
12	14	7	15	15	9	50	1	1	0	1	1	1	1
14	10	10	15	14	9	48	1	0	1	1	1	1	1
14	15	6	14	15	9	56	1	1	0	1	1	1	1
12	15	10	11	10	7	56	1	1	1	0	0	0	1
15	15	6	12	10	6	55	1	1	0	1	0	0	1
11	12	10	12	11	7	49	0	1	1	1	0	0	1
15	15	5	12	13	9	52	1	1	0	1	1	1	1
12	13	8	12	13	8	50	1	1	1	1	1	1	1
15	14	5	15	14	9	56	1	1	0	1	1	1	1
15	15	7	13	13	8	56	1	1	0	1	1	1	1
12	12	7	14	15	8	55	1	1	0	1	1	1	1
12	12	6	14	15	10	50	1	1	0	1	1	1	1
10	15	9	14	14	9	48	0	1	1	1	1	1	1
15	15	4	14	15	9	49	1	1	0	1	1	1	1
14	10	7	14	14	10	49	1	0	0	1	1	1	1
14	15	6	14	14	9	55	1	1	0	1	1	1	1
15	15	7	13	12	7	56	1	1	0	1	1	1	1
15	14	7	15	14	9	56	1	1	0	1	1	1	1
14	15	4	13	14	9	48	1	1	0	1	1	1	1
15	14	8	14	15	9	56	1	1	1	1	1	1	1
12	13	5	13	12	9	47	1	1	0	1	1	1	0
10	15	5	15	14	9	50	0	1	0	1	1	1	1
12	12	8	13	12	9	50	1	1	1	1	1	1	1
12	13	10	13	13	8	48	1	1	1	1	1	1	1
12	14	5	12	10	7	50	1	1	0	1	0	0	1
14	15	7	14	15	9	55	1	1	0	1	1	1	1
12	13	7	13	12	8	56	1	1	0	1	1	1	1
12	13	6	12	12	9	49	1	1	0	1	1	1	1
12	12	8	13	13	8	50	1	1	1	1	1	1	1
12	12	9	14	13	8	48	1	1	1	1	1	1	1
12	12	9	15	13	9	50	1	1	1	1	1	1	1
12	12	9	13	12	8	50	1	1	1	1	1	1	1
12	12	8	12	13	9	49	1	1	1	1	1	1	1
13	12	7	13	13	8	49	1	1	0	1	1	1	1
12	13	8	13	12	9	50	1	1	1	1	1	1	1
13	10	5	13	13	8	44	1	0	0	1	1	1	0
12	12	10	12	13	9	50	1	1	1	1	1	1	1
12	12	10	12	13	8	52	1	1	1	1	1	1	1

1	89	89	40	94	93	90	95
0	9	9	58	4	5	8	3
CO attn	0.91	0.91	0.41	0.96	0.95	0.92	0.97

Avg Attn	0.84	Avg Attn	0.97
Attn Level	3	Attn Level	3



Overall Course Outcome Attainment												
The overall CO attainment level in the course considered is then computed as Direct CO attainment level = 40% of CO attainment level in PCA + 60% of CO attainment level in ESE(End Semester Exam)												
Direct CO attainment level												3
PO attainment value = (Corresponding cell value from Table 1 x Overall CO attainment level for the course )/3												
	PO1	PO2	PO3	PO4	PO5	PO6	PO7	PO8	PO9	PO10	PO11	PO12
Avg values from table 1	1.00	0	2.00	0	1.17	0	0	0	0	0	2.00	1.00
Overall(Direct) CO attainment level	3	3	3	3	3	3	3	3	3	3	3	3
Attainment of PO for this course	1.00	0.00	2.00	0.00	1.17	0.00	0.00	0.00	0.00	0.00	2.00	1.00
												0.60

PSO attainment value = (Corresponding cell value from Table 2 x Overall CO attainment level for the course )/3			
	PSO1	PSO2	PSO3
Avg values from table 2	1.00	2.00	1
Overall(Direct) CO attainment level	3	3	3
Attainment of PSO for this course	1.00	2.00	1.00
			1.33

Mapping of CO with PO and PSO of the Course E Commerce Lab (IT793A)													
Enter correlation levels 1, 2 or 3 as defined below : 1 : Slight(Low) 2 : Moderate(Medium) 3 : Substantial(High) If there is no correlation, put " - " (enter single quote followed by single dash only)													
Table 1	TABLE 1	PO1	PO2	PO3	PO4	PO5	PO6	PO7	PO8	PO9	PO10	PO11	PO12
	CO1	3	2	3	-	2	-	-	1	2	2	2	2
	CO2	3	3	3	3	2	1	-	1	2	2	2	2
	CO3	3	3	3	3	2	1	-	1	2	2	2	2
	CO4	3	3	3	3	2	1	-	1	2	2	2	2
	CO5	3	3	3	3	3	1	1	1	2	3	2	2
	CO6	3	3	3	3	3	1	1	1	2	3	2	2
	AVERAGE	3.00	2.83	3.00	3.00	2.33	1.00	1.00	1.00	2.00	2.33	2.00	2.00
Average =sum/ number of entry													

Table 2	TABLE 2	PSO1	PSO2	PSO3
	CO1	3	3	2
	CO2	3	3	2
	CO3	3	3	2
	CO4	3	3	2
	CO5	3	3	2
	CO6	3	3	2
	AVERAGE	3.00	3.00	2.00

Attainment Level 1: 60% of students score more than Target marks out of the maximum relevant marks.  
Attainment Level 2: 70% of students score more than Target marks out of the maximum relevant marks.  
Attainment Level 3: 80% of students score more than Target marks out of the maximum relevant marks.

Percentage of Students Attaining Course Outcomes(COs) and Attainment Level																		
					ALL PCA's						Univ. Exam							
					PCA1			PCA2										
				Course Outcomes	CO1	CO2	CO3	CO4	CO5	CO6		Course Outcome Attainment with target in %						
				Marks Distribution	15	13	12	15	13	12	60	CO1	CO2	CO3	CO4	CO5	CO6	CO
				Target Level	80%						80%	80%						Attainment in Univ Exam
Sl No	Class Roll	Univ Roll	Name															
1	IT2016/034	11700216006	YASH AGARWAL		10	10	10	10	10	10	52	0	1	1	1	0	1	1
2	IT2016/071	11700216007	VIVEK KUMAR		10	10	10	10	10	10	52	0	1	1	1	0	1	1
3	IT2016/027	11700216008	VISHWADHWAJ KUMAR		11	10	10	11	10	10	51	0	1	1	1	0	1	1
4	IT2016/075	11700216009	UZZWALPREET KAUR		12	10	10	12	10	10	58	1	1	1	1	1	1	1
5	IT2016/047	11700216010	TURNISHA SARKAR		10	10	10	10	10	10	50	0	1	1	1	0	1	1
6	IT2016/037	11700216011	TIASHA SARKAR		12	10	10	12	10	10	50	1	1	1	1	1	1	1
7	IT2016/086	11700216012	TAMOGHNA CHOWDHURY		13	10	10	13	10	10	51	1	1	1	1	1	1	1
8	IT2016/081	11700216013	SWETA BOSE		11	10	10	11	10	10	51	0	1	1	1	0	1	1
9	IT2016/028	11700216014	SWARNALI ROY		11	10	10	11	10	10	51	0	1	1	1	0	1	1
10	IT2016/087	11700216015	SUVRAJIT MUKHERJEE		10	10	10	10	10	10	53	0	1	1	1	0	1	1
11	IT2016/013	11700216016	SUSTHIT BISWAS		11	10	10	11	10	10	51	0	1	1	1	0	1	1
12	IT2016/026	11700216017	SUPRIYANTA PODDAR		12	10	10	12	10	10	50	1	1	1	1	1	1	1





**RCC INSTITUTE OF INFORMATION TECHNOLOGY**  
**Canal South Road, Beliaghata, Kolkata- 700015**  
**College Code: 117**  
**(Affiliated to Maulana Abul Kalam Azad University of Technology, W.B)**

13	IT2016/020	11700216018	SUDHANSHU KUMAR
14	IT2016/094	11700216019	SUBHOJEET BHADURI
15	IT2016/003	11700216020	SUBHAJIT MAJUMDAR
16	IT2016/057	11700216021	SREJITA SAHA
17	IT2016/038	11700216022	SOMA ROY
18	IT2016/058	11700216023	SK MD FARUK
19	IT2016/014	11700216024	SIDDHANT SAHANI
20	IT2016/031	11700216025	SHUBHA GAYEN
21	IT2016/065	11700216026	SHREYASH CHAMARIA
22	IT2016/049	11700216027	SHREYA VATS
23	IT2016/052	11700216028	SHIWAM KUMAR SUMAN
24	IT2016/021	11700216029	SHASHANK ROY
25	IT2016/053	11700216030	SHAHZEB AKHTAR
26	IT2016/046	11700216031	SAYON MOULIK
27	IT2016/078	11700216032	SAYANTAN CHATTERJEE
28	IT2016/029	11700216033	SANANDA PODDER
29	IT2016/030	11700216034	SAMRAT HALDER
30	IT2016/002	11700216035	RONAK BARMAN
31	IT2016/036	11700216036	ROHIT SINGH
32	IT2016/048	11700216037	RITWIK BANERJEE
33	IT2016/083	11700216038	RITTIKA PAUL
34	IT2016/004	11700216039	RIBHU GHOSH
35	IT2016/067	11700216040	RAVI SHANKAR
36	IT2016/069	11700216041	RAJARSHI DAS
37	IT2016/055	11700216042	RAHUL KUMAR THAKUR
38	IT2016/042	11700216043	RAHUL KARMAKAR
39	IT2016/011	11700216044	RAHUL BARMAN
40	IT2016/077	11700216045	PUSPITA DAS
41	IT2016/092	11700216046	PRIYANKA DAS
42	IT2016/024	11700216047	PRITHWIRAJ MUKHERJEE
43	IT2016/093	11700216048	PRITAM MANNA
44	IT2016/059	11700216049	PRAVEEN KUMAR SHARMA
45	IT2016/070	11700216050	PRASENJIT DEY
46	IT2016/025	11700216051	PRAKASH KUMAR SINGH
47	IT2016/010	11700216052	PIYUSH KUMAR
48	IT2016/022	11700216053	PARTHAJIT MUKHERJEE
49	IT2016/085	11700216054	PAROMITA PODDAR
50	IT2016/080	11700216055	NUSHRAT HUSSAIN
51	IT2016/062	11700216056	MD MUZAMMIL
52	IT2016/066	11700216058	LAKHAN KUMAR
53	IT2016/008	11700216059	KUNAL THAKUR
54	IT2016/045	11700216060	KUMARI RIYA
55	IT2016/023	11700216061	KUMAR ANUBHAV
56	IT2016/076	11700216062	KUMAR ADITYA
57	IT2016/073	11700216063	KAVERI SAHA
58	IT2016/019	11700216064	INDRANI MAITY
59	IT2016/007	11700216065	HOZAIFA WAHID
60	IT2016/079	11700216066	HIMANSHU SHARAN
61	IT2016/018	11700216067	HIMANSHU JAISWAL
62	IT2016/035	11700216068	HEMANT KUMAR AGARWAL
63	IT2016/006	11700216069	HARSHIT ANAND GUPTA
64	IT2016/088	11700216070	ESHA GUPTA
65	IT2016/089	11700216071	DIPANJAN RAY
66	IT2016/043	11700216072	DEVESH DUGAR
67	IT2016/060	11700216073	DAMINI KUMARI
68	IT2016/015	11700216075	BITTU KUMAR
69	IT2016/040	11700216076	BIKRAM MITRA
70	IT2016/009	11700216077	BIDISHA MONDAL
71	IT2016/095	11700216078	AYUSH PARWAL
72	IT2016/064	11700216079	AVINASH KUMAR SINGH
73	IT2016/090	11700216080	AVIK DATTA
74	IT2016/016	11700216081	AVIJIT DAS
75	IT2016/032	11700216082	ATANU GHARA
76	IT2016/041	11700216083	ASHISH JAISWAL
77	IT2016/063	11700216084	ARUNAVA CHAUDHURI
78	IT2016/082	11700216085	ARPITA ROY CHOWDHURY
79	IT2016/017	11700216086	ARNAB DAS
80	IT2016/054	11700216087	ARIHANT RAJ
81	IT2016/001	11700216088	ARGHYA MRIDHA
82	IT2016/033	11700216089	ARGHADEEP MONDAL
83	IT2016/091	11700216091	ANWESHA SAHA

11	10	10	11	10	10	51	0	1	1	0	1	1	1
11	10	10	11	10	10	54	0	1	1	0	1	1	1
11	10	10	11	10	10	55	0	1	1	0	1	1	1
11	10	10	11	10	10	52	0	1	1	0	1	1	1
10	10	10	10	10	10	54	0	1	1	0	1	1	1
12	10	10	12	10	10	52	1	1	1	1	1	1	1
10	10	10	10	10	10	53	0	1	1	0	1	1	1
12	10	10	12	10	10	50	1	1	1	1	1	1	1
12	10	10	12	10	10	51	1	1	1	1	1	1	1
14	10	10	14	10	10	57	1	1	1	1	1	1	1
12	10	10	12	10	10	51	1	1	1	1	1	1	1
13	10	10	13	10	10	51	1	1	1	1	1	1	1
11	10	10	11	10	10	51	0	1	1	0	1	1	1
12	10	10	12	10	10	52	1	1	1	1	1	1	1
11	10	10	11	10	10	58	0	1	1	0	1	1	1
11	10	10	11	10	10	58	0	1	1	0	1	1	1
10	10	10	10	10	10	52	0	1	1	0	1	1	1
12	10	10	12	10	10	51	1	1	1	1	1	1	1
12	10	10	12	10	10	51	1	1	1	1	1	1	1
15	10	10	15	10	10	57	1	1	1	1	1	1	1
14	10	10	14	10	10	50	1	1	1	1	1	1	1
12	10	10	12	10	10	51	1	1	1	1	1	1	1
14	10	10	14	10	10	52	1	1	1	1	1	1	1
12	10	10	12	10	10	53	1	1	1	1	1	1	1
12	10	10	12	10	10	58	1	1	1	1	1	1	1
14	10	10	14	10	10	51	1	1	1	1	1	1	1
12	10	10	12	10	10	51	1	1	1	1	1	1	1
11	10	10	11	10	10	51	0	1	1	0	1	1	1
13	10	10	13	10	10	51	1	1	1	1	1	1	1
11	10	10	11	10	10	58	0	1	1	0	1	1	1
11	10	10	11	10	10	52	0	1	1	0	1	1	1
12	10	10	12	10	10	51	1	1	1	1	1	1	1
11	10	10	11	10	10	52	0	1	1	0	1	1	1
13	10	10	13	10	10	51	1	1	1	1	1	1	1
14	10	10	14	10	10	51	1	1	1	1	1	1	1
13	10	10	13	10	10	51	1	1	1	1	1	1	1
13	10	10	13	10	10	52	1	1	1	1	1	1	1
12	10	10	12	10	10	52	1	1	1	1	1	1	1
15	10	10	15	10	10	51	1	1	1	1	1	1	1
15	10	10	15	10	10	51	1	1	1	1	1	1	1
14	10	10	14	10	10	51	1	1	1	1	1	1	1
13	10	10	13	10	10	52	1	1	1	1	1	1	1
14	10	10	14	10	10	51	1	1	1	1	1	1	1
14	10	10	14	10	10	52	1	1	1	1	1	1	1
15	10	10	15	10	10	51	1	1	1	1	1	1	1
12	10	10	12	10	10	51	1	1	1	1	1	1	1
12	10	10	12	10	10	53	1	1	1	1	1	1	1
13	10	10	13	10	10	52	1	1	1	1	1	1	1
12	10	10	12	10	10	51	1	1	1	1	1	1	1
12	10	10	12	10	10	51	1	1	1	1	1	1	1
11	10	10	11	10	10	52	0	1	1	0	1	1	1
12	10	10	12	10	10	58	1	1	1	1	1	1	1
11	10	10	11	10	10	51	1	1	1	1	1	1	1
10	10	10	10	10	10	51	0	1	1	0	1	1	1
14	10	10	14	10	10	51	1	1	1	1	1	1	1
12	10	10	12	10	10	51	1	1	1	1	1	1	1
11	10	10	11	10	10	51	0	1	1	0	1	1	1
12	10	10	12	10	10	51	1	1	1	1	1	1	1
13	10	10	13	10	10	52	1	1	1	1	1	1	1
14	10	10	14	10	10	55	1	1	1	1	1	1	1
10	10	10	10	10	10	53	0	1	1	0	1	1	1
12	10	10	12	10	10	53	1	1	1	1	1	1	1
12	10	10	12	10	10	58	1	1	1	1	1	1	1
13	10	10	13	10	10	53	1	1	1	1	1	1	1
12	10	10	12	10	10	53	1	1	1	1	1	1	1





84	IT2016/012	11700216092	ANUMITA SAHA	15	10	10	15	10	10	51	1	1	1	1	1	1	1
85	IT2016/072	11700216093	ANSHUMAN BAKSHI	12	10	10	12	10	10	52	1	1	1	1	1	1	1
86	IT2016/084	11700216094	ANKITA SAHA	12	10	10	12	10	10	58	1	1	1	1	1	1	1
87	IT2016/068	11700216095	ANKITA DATTA	12	10	10	12	10	10	51	1	1	1	1	1	1	1
88	IT2016/074	11700216096	AMIT KUMAR	13	10	10	13	10	10	51	1	1	1	1	1	1	1
89	IT2016/051	11700216097	AMAN KUMAR	14	10	10	14	10	10	51	1	1	1	1	1	1	1
90	IT2016/044	11700216098	AMAN JAISWAL	11	10	10	11	10	10	52	0	1	1	0	1	1	1
91	IT2016/061	11700216099	AGNIBHO HOM CHOWDHURY	12	10	10	12	10	10	52	1	1	1	1	1	1	1
92	IT2016/039	11700216100	ABISHEK KUMAR MONDAL	12	10	10	12	10	10	52	1	1	1	1	1	1	1
93	IT2017/L01	11700217001	SUTANUKA DAS	13	10	10	13	10	10	53	1	1	1	1	1	1	1
94	IT2017/L06	11700217002	SNEHA YADAV	12	10	10	12	10	10	51	1	1	1	1	1	1	1
95	IT2017/L03	11700217003	RUMELI BANERJEE	10	10	10	10	10	10	51	0	1	1	0	1	1	1
96	IT2017/L02	11700217004	DEBJIT BHATTA	10	10	10	10	10	10	51	0	1	1	0	1	1	1
97	IT2017/L05	11700217005	DEBALINA MAITI	12	10	10	12	10	10	51	1	1	1	1	1	1	1
98	IT2017/L04	11700217006	ANWESHA DEY	10	10	10	10	10	10	52	0	1	1	0	1	1	1

1	65	98	98	65	98	98	98
0	33	0	0	33	0	0	0
CO attn	0.66	1.00	1.00	0.66	1.00	1.00	1.00

Avg Attn	0.89	Avg Attn	1.00
Attn Level	3	Attn Level	3

Overall Course Outcome Attainment														
The overall CO attainment level in the course considered is then computed as Direct CO attainment level = 40% of CO attainment level in PCA + 60% of CO attainment level in ESE(End Semester Exam)														
Direct CO attainment level			3											
PO attainment value = (Corresponding cell value from Table 1 x Overall CO attainment level for the course )/3														
	PO1		PO2	PO3	PO4	PO5	PO6	PO7	PO8	PO9	PO10	PO11	PO12	
Avg values from table 1	3.00		2.83	3.00	3.00	2.33	1.00	1.00	1.00	2.00	2.33	2.00	2.00	
Overall(Direct) CO attainment level	3		3	3	3	3	3	3	3	3	3	3		
Attainment of PO for this course	3.00		2.83	3.00	3.00	2.33	1.00	1.00	1.00	2.00	2.33	2.00	2.00	2.13

PSO attainment vale = (Corresponding cell value from Table 2 x Overall CO attainment level for the course )/3			
	PSO1	PSO2	PSO3
Avg values from table 2	3.00	3.00	2
Overall(Direct) CO attainment level	3	3	3
Attainment of PSO for this course	3.00	3.00	2.00

Mapping of CO with PO and PSO of Industrial Training (Paper code: IT794)													
Enter correlation levels 1, 2 or 3 as defined below : 1 : Slight(Low) 2 : Moderate(Medium) 3 : Substantial(High) If there is no correlation, put " - " (enter single quote followed by single dash only)													
Table 1	TABLE 1	PO1	PO2	PO3	PO4	PO5	PO6	PO7	PO8	PO9	PO10	PO11	PO12
	CO1	2	2	2	2	2	1	-	-	-	-	2	2
	CO2	3	3	3	2	2	-	-	-	-	-	2	2
	CO3	2	-	3	2	3	-	-	-	-	-	2	2
	CO4	2	-	-	-	2	3	2	-	-	-	-	2
	CO5	-	-	-	-	-	-	-	3	-	-	2	2
	CO6	1	2	2	3	2	-	-	-	-	-	2	2
	AVERAGE	2.00	2.33	2.50	2.25	2.20	2.00	2.00	0	3.00	0	2.00	2.00
Average =sum/ number of entry													

Table 2	TABLE 2	PSO1	PSO2	PSO2
	CO1	1	1	1
	CO2	2	3	1
	CO3	2	2	-
	CO4	-	1	-
	CO5	1	2	-
	CO6	1	2	2
	AVERAGE	1.40	1.83	1.33

Attainment Level 1: 60% of students score more than Target marks out of the maximum relevant marks.  
Attainment Level 2: 70% of students score more than Target marks out of the maximum relevant marks.  
Attainment Level 3: 80% of students score more than Target marks out of the maximum relevant marks.



**RCC INSTITUTE OF INFORMATION TECHNOLOGY**  
**Canal South Road, Beliaghata, Kolkata- 700015**  
**College Code: 117**  
**(Affiliated to Maulana Abul Kalam Azad University of Technology, W.B)**

Percentage of Students Attaining Course Outcomes(COs) and Attainment Level																	
Sl No	Class Roll	Univ Roll	Name	Target Level	ALL PCA's						Course Outcome Attainment with target in %						
					CO1	CO2	CO3	CO4	CO5	CO6							
											20	20	20	10	15	15	CO1
1	IT2016/034	11700216006	YASH AGARWAL		19	18	19	9	14	13	1	1	1	1	1	1	1
2	IT2016/071	11700216007	VIVEK KUMAR		19	18	19	9	15	14	1	1	1	1	1	1	1
3	IT2016/027	11700216008	VISHWADHWAJ KUMAR		20	19	20	9	15	15	1	1	1	1	1	1	1
4	IT2016/075	11700216009	UZZWALPREET KAUR		19	18	19	9	14	14	1	1	1	1	1	1	1
5	IT2016/047	11700216010	TURNISHA SARKAR		19	18	19	9	14	14	1	1	1	1	1	1	1
6	IT2016/037	11700216011	TIASHA SARKAR		19	18	19	9	14	13	1	1	1	1	1	1	1
7	IT2016/086	11700216012	TAMOGHNA CHOWDHURY		20	19	20	9	15	13	1	1	1	1	1	1	1
8	IT2016/081	11700216013	SWETA BOSE		18	18	18	9	14	13	1	1	1	1	1	1	1
9	IT2016/028	11700216014	SWARNALI ROY		20	19	20	9	15	15	1	1	1	1	1	1	1
10	IT2016/087	11700216015	SUVRAJIT MUKHERJEE		20	19	20	9	15	15	1	1	1	1	1	1	1
11	IT2016/013	11700216016	SUSTHIT BISWAS		20	19	20	9	15	14	1	1	1	1	1	1	1
12	IT2016/026	11700216017	SUPRIYANTA PODDAR		20	19	20	9	15	15	1	1	1	1	1	1	1
13	IT2016/020	11700216018	SUDHANSHU KUMAR		19	18	19	9	14	13	1	1	1	1	1	1	1
14	IT2016/094	11700216019	SUBHOJEET BHADURI		19	18	19	9	14	12	1	1	1	1	1	1	1
15	IT2016/003	11700216020	SUBHAJIT MAJUMDAR		19	18	19	9	14	14	1	1	1	1	1	1	1
16	IT2016/057	11700216021	SREJITA SAHA		20	19	20	9	15	14	1	1	1	1	1	1	1
17	IT2016/038	11700216022	SOMA ROY		20	19	20	9	15	13	1	1	1	1	1	1	1
18	IT2016/058	11700216023	SK MD FARUK		19	18	19	9	15	14	1	1	1	1	1	1	1
19	IT2016/014	11700216024	SIDDHANT SAHANI		19	18	19	9	14	14	1	1	1	1	1	1	1
20	IT2016/031	11700216025	SHUBHA GAYEN		20	19	20	9	15	15	1	1	1	1	1	1	1
21	IT2016/065	11700216026	SHREYASH CHAMARIA		19	18	19	9	14	14	1	1	1	1	1	1	1
22	IT2016/049	11700216027	SHREYA VATS		20	19	20	9	15	15	1	1	1	1	1	1	1
23	IT2016/052	11700216028	SHIWAM KUMAR SUMAN		20	19	20	9	15	15	1	1	1	1	1	1	1
24	IT2016/021	11700216029	SHASHANK ROY		17	17	17	8	13	13	1	1	1	1	1	1	1
25	IT2016/053	11700216030	SHAHZEB AKHTAR		17	16	17	8	13	13	1	1	1	1	1	1	1
26	IT2016/046	11700216031	SAYON MOULIK		20	19	20	9	15	15	1	1	1	1	1	1	1
27	IT2016/078	11700216032	SAYANTAN CHATTERJEE		19	18	19	9	14	13	1	1	1	1	1	1	1
28	IT2016/029	11700216033	SANANDA PODDER		19	18	19	9	14	14	1	1	1	1	1	1	1
29	IT2016/030	11700216034	SAMRAT HALDER		18	17	18	8	14	13	1	1	1	1	1	1	1
30	IT2016/002	11700216035	RONAK BARMAN		19	18	19	9	14	14	1	1	1	1	1	1	1
31	IT2016/036	11700216036	ROHIT SINGH		19	18	19	9	14	14	1	1	1	1	1	1	1
32	IT2016/048	11700216037	RITWIK BANERJEE		20	19	20	9	15	15	1	1	1	1	1	1	1
33	IT2016/083	11700216038	RITTIKA PAUL		20	19	20	9	15	13	1	1	1	1	1	1	1
34	IT2016/004	11700216039	RIBHU GHOSH		20	19	20	9	15	15	1	1	1	1	1	1	1
35	IT2016/067	11700216040	RAVI SHANKAR		20	19	20	9	15	14	1	1	1	1	1	1	1
36	IT2016/069	11700216041	RAJARSHI DAS		19	19	19	9	15	14	1	1	1	1	1	1	1
37	IT2016/055	11700216042	RAHUL KUMAR THAKUR		19	18	19	9	14	12	1	1	1	1	1	1	1
38	IT2016/042	11700216043	RAHUL KARMAKAR		19	19	19	9	15	14	1	1	1	1	1	1	1
39	IT2016/011	11700216044	RAHUL BARMAN		19	18	19	9	14	13	1	1	1	1	1	1	1
40	IT2016/077	11700216045	PUSPITA DAS		18	18	18	9	14	13	1	1	1	1	1	1	1
41	IT2016/092	11700216046	PRIYANKA DAS		18	18	18	9	14	13	1	1	1	1	1	1	1
42	IT2016/024	11700216047	PRITHWIRAJ MUKHERJEE		20	19	20	9	15	13	1	1	1	1	1	1	1
43	IT2016/093	11700216048	PRITAM MANNA		19	18	19	9	14	14	1	1	1	1	1	1	1
44	IT2016/059	11700216049	PRAVEEN KUMAR SHARMA		19	18	19	9	14	13	1	1	1	1	1	1	1
45	IT2016/070	11700216050	PRASENJIT DEY		19	18	19	9	14	12	1	1	1	1	1	1	1
46	IT2016/025	11700216051	PRAKASH KUMAR SINGH		20	19	20	9	15	13	1	1	1	1	1	1	1
47	IT2016/010	11700216052	PIYUSH KUMAR		20	19	20	9	15	14	1	1	1	1	1	1	1
48	IT2016/022	11700216053	PARTHAJIT MUKHERJEE		18	18	18	9	14	13	1	1	1	1	1	1	1
49	IT2016/085	11700216054	PAROMITA PODDAR		20	19	20	9	15	14	1	1	1	1	1	1	1
50	IT2016/080	11700216055	NUSHRAT HUSSAIN		19	18	19	9	14	12	1	1	1	1	1	1	1
51	IT2016/062	11700216056	MD MUZAMMIL		19	18	19	9	14	12	1	1	1	1	1	1	1
52	IT2016/066	11700216058	LAKHAN KUMAR		17	16	17	8	13	12	1	1	1	1	1	1	1
53	IT2016/008	11700216059	KUNAL THAKUR		19	18	19	9	14	14	1	1	1	1	1	1	1
54	IT2016/045	11700216060	KUMARI RIYA		19	18	19	9	14	13	1	1	1	1	1	1	1
55	IT2016/023	11700216061	KUMAR ANUBHAV		19	18	19	9	15	14	1	1	1	1	1	1	1
56	IT2016/076	11700216062	KUMAR ADITYA		20	19	20	9	15	15	1	1	1	1	1	1	1
57	IT2016/073	11700216063	KAVERI SAHA		19	18	19	9	15	14	1	1	1	1	1	1	1
58	IT2016/019	11700216064	INDRANI MAITY		19	18	19	9	14	12	1	1	1	1	1	1	1
59	IT2016/007	11700216065	HOZAIFA WAHID		19	19	19	9	15	14	1	1	1	1	1	1	1
60	IT2016/079	11700216066	HIMANSHU SHARAN		20	19	20	9	15	15	1	1	1	1	1	1	1



61	IT2016/018	11700216067	HIMANSHU JAISWAL
62	IT2016/035	11700216068	HEMANT KUMAR AGARWAL
63	IT2016/006	11700216069	HARSHIT ANAND GUPTA
64	IT2016/088	11700216070	ESHA GUPTA
65	IT2016/089	11700216071	DIPANJAN RAY
66	IT2016/043	11700216072	DEVESH DUGAR
67	IT2016/060	11700216073	DAMINI KUMARI
68	IT2016/015	11700216075	BITTU KUMAR
69	IT2016/040	11700216076	BIKRAM MITRA
70	IT2016/009	11700216077	BIDISHA MONDAL
71	IT2016/095	11700216078	AYUSH PARWAL
72	IT2016/064	11700216079	AVINASH KUMAR SINGH
73	IT2016/090	11700216080	AVIK DATTA
74	IT2016/016	11700216081	AVIJIT DAS
75	IT2016/032	11700216082	ATANU GHARA
76	IT2016/041	11700216083	ASHISH JAISWAL
77	IT2016/063	11700216084	ARUNAVA CHAUDHURI
78	IT2016/082	11700216085	ARPITA ROY CHOWDHURY
79	IT2016/017	11700216086	ARNAB DAS
80	IT2016/054	11700216087	ARIHANT RAJ
81	IT2016/001	11700216088	ARGHYA MRIDHA
82	IT2016/033	11700216089	ARGHADEEP MONDAL
83	IT2016/091	11700216091	ANWESHA SAHA
84	IT2016/012	11700216092	ANUMITA SAHA
85	IT2016/072	11700216093	ANSHUMAN BAKSHI
86	IT2016/084	11700216094	ANKITA SAHA
87	IT2016/068	11700216095	ANKITA DATTA
88	IT2016/074	11700216096	AMIT KUMAR
89	IT2016/051	11700216097	AMAN KUMAR
90	IT2016/044	11700216098	AMAN JAISWAL
91	IT2016/061	11700216099	AGNIBHO HOM CHOWDHURY
92	IT2016/039	11700216100	ABISHEK KUMAR MONDAL
93	IT2017/L01	11700217001	SUTANUKA DAS
94	IT2017/L06	11700217002	SNEHA YADAV
95	IT2017/L03	11700217003	RUMELI BANERJEE
96	IT2017/L02	11700217004	DEBJIT BHATTA
97	IT2017/L05	11700217005	DEBALINA MAITI
98	IT2017/L04	11700217006	ANWESHA DEY

17	16	17	8	13	10	1	1	1	1	1	1	1
20	19	20	9	15	14	1	1	1	1	1	1	1
20	19	20	9	15	15	1	1	1	1	1	1	1
19	19	19	9	15	14	1	1	1	1	1	1	1
19	18	19	9	14	12	1	1	1	1	1	1	1
20	19	20	9	15	15	1	1	1	1	1	1	1
19	19	19	9	15	14	1	1	1	1	1	1	1
19	18	19	9	14	13	1	1	1	1	1	1	1
19	18	19	9	14	12	1	1	1	1	1	1	1
20	19	20	9	15	15	1	1	1	1	1	1	1
20	19	20	9	15	14	1	1	1	1	1	1	1
17	16	17	8	13	12	1	1	1	1	1	1	1
19	18	19	9	14	12	1	1	1	1	1	1	1
19	18	19	9	14	12	1	1	1	1	1	1	1
19	19	19	9	15	14	1	1	1	1	1	1	1
17	16	17	8	13	10	1	1	1	1	1	1	1
20	19	20	9	15	15	1	1	1	1	1	1	1
18	18	18	9	14	13	1	1	1	1	1	1	1
19	18	19	9	14	14	1	1	1	1	1	1	1
19	18	19	9	14	13	1	1	1	1	1	1	1
20	19	20	9	15	14	1	1	1	1	1	1	1
18	18	18	9	14	13	1	1	1	1	1	1	1
19	18	19	9	14	14	1	1	1	1	1	1	1
19	18	19	9	15	14	1	1	1	1	1	1	1
20	19	20	9	15	13	1	1	1	1	1	1	1
18	18	18	9	14	13	1	1	1	1	1	1	1
20	19	20	9	15	15	1	1	1	1	1	1	1
19	18	19	9	14	12	1	1	1	1	1	1	1
19	18	19	9	14	12	1	1	1	1	1	1	1
16	16	16	8	12	12	1	1	1	1	1	1	1
20	19	20	9	15	15	1	1	1	1	1	1	1
20	19	20	9	15	15	1	1	1	1	1	1	1
19	18	19	9	14	14	1	1	1	1	1	1	1
18	17	18	8	14	12	1	1	1	1	1	1	1
18	17	18	8	14	14	1	1	1	1	1	1	1
18	17	18	8	14	12	1	1	1	1	1	1	1
17	16	17	8	13	11	1	1	1	1	1	1	1
18	17	18	8	14	12	1	1	1	1	1	1	1

1	98	98	98	98	98	98
0	0	0	0	0	0	0
CO attn	1.00	1.00	1.00	1.00	1.00	1.00

Avg Attn	1.00
Attn Level	3

Overall Course Outcome Attainment												
The overall CO attainment level in the course considered is then computed as Direct CO attainment level = 40% of CO attainment level in PCA + 60% of CO attainment level in ESE(End Semester Exam)												
Direct CO attainment level					3							
PO attainment value = (Corresponding cell value from Table 1 x Overall CO attainment level for the course )/3												
	PO1	PO2	PO3	PO4	PO5	PO6	PO7	PO8	PO9	PO10	PO11	PO12
Avg values from table 1	2.00	2.33	2.50	2.25	2.20	2.00	2.00	0	3.00	0	2.00	2.00
Overall(Direct) CO attainment level	3	3	3	3	3	3	3	3	3	3	3	3
Attainment of PO for this course	2.00	2.33	2.50	2.25	2.20	2.00	2.00	0.00	3.00	0.00	2.00	2.00

1.86

PSO attainment value = (Corresponding cell value from Table 2 x Overall CO attainment level for the course )/3			
	PSO1	PSO2	PSO3
Avg values from table 2	1.40	1.83	1.333
Overall(Direct) CO attainment level	3	3	3
Attainment of PSO for this course	1.40	1.83	1.33



**Mapping of CO with PO and PSO of Project-1 (Paper code: IT795)**

Enter correlation levels 1, 2 or 3 as defined below :  
1 : Slight(Low) 2 : Moderate(Medium) 3 : Substantial(High) If there is no correlation, put " - " (enter single quote followed by single dash only)

Table 1	TABLE 1	PO1	PO2	PO3	PO4	PO5	PO6	PO7	PO8	PO9	PO10	PO11	PO12
	CO1	2	3	3	3	3	3	3	-	-	-	2	2
	CO2	2	3	3	3	1	2	3	-	-	-	-	2
	CO3	2	2	-	2	3	-	-	-	-	-	-	2
	CO4	2	2	-	2	3	-	-	2	3	3	-	-
	CO5	1	1	2	-	2	2	2	2	2	1	2	-
	CO6	1	-	3	-	2	-	-	-	-	-	3	-
	AVERAGE	2.00	2.50	3.00	2.50	2.50	2.50	3.00	2.00	3.00	3.00	2.00	2.00

Average = Sum/ Number of entries

Table 2	TABLE2:	PSO1	PSO2	PSO3
	CO1	2	3	3
	CO2	1	3	3
	CO3	3	1	2
	CO4	2	2	-
	CO5	1	2	2
	CO6	1	-	2
	AVERAGE	1.67	2.20	2.40

Attainment Level 1: 60% of students score more than Target marks out of the maximum relevant marks.  
Attainment Level 2: 70% of students score more than Target marks out of the maximum relevant marks.  
Attainment Level 3: 80% of students score more than Target marks out of the maximum relevant marks.

Percentage of Students Attaining Course Outcomes(COs) and Attainment Level																						
					Internal Continuous Assesment (60)						External Assessment (40)											
					Continuous Assesment-1 (30)			Continuous Assesment-2 (30)														
					Course Outcomes	CO1	CO2	CO3	CO4	CO5	CO6	Course Outcome Attainment with target in %										
						10	10	10	10	10	10	40										
						80%						75%							80%			
SI No	Class Roll	Univ Roll	Name	Target Level																		
1	IT2016/034	11700216006	YASH AGARWAL		8	9	9	9	8	8	34	1	1	1	1	1	1	1				
2	IT2016/071	11700216007	VIVEK KUMAR		8	8	9	8	8	8	31	1	1	1	1	1	1	1				
3	IT2016/027	11700216008	VISHWADHWAJ KUMAR		7	7	7	7	6	6	25	0	0	0	0	0	0	0				
4	IT2016/075	11700216009	UZZWALPREET KAUR		8	8	10	9	9	8	33	1	1	1	1	1	1	1				
5	IT2016/047	11700216010	TURNISHA SARKAR		9	9	10	9	8	8	33	1	1	1	1	1	1	1				
6	IT2016/037	11700216011	TIASHA SARKAR		8	7	8	7	7	7	28	1	0	1	0	0	0	0				
7	IT2016/086	11700216012	TAMOGHNA CHOWDHURY		8	8	9	7	8	8	29	1	1	1	0	1	1	0				
8	IT2016/081	11700216013	SWETA BOSE		8	8	9	7	8	8	28	1	1	1	0	1	1	0				
9	IT2016/028	11700216014	SWARNALI ROY		8	7	8	7	8	7	29	1	0	1	0	1	0	0				
10	IT2016/087	11700216015	SUVRAJIT MUKHERJEE		8	7	9	7	8	8	28	1	0	1	0	1	1	0				
11	IT2016/013	11700216016	SUSTHIT BISWAS		9	8	10	9	8	8	32	1	1	1	1	1	1	1				
12	IT2016/026	11700216017	SUPRIYANTA PODDAR		8	7	8	8	7	7	31	1	0	1	1	0	0	1				
13	IT2016/020	11700216018	SUDHANSHU KUMAR		8	8	9	9	8	8	33	1	1	1	1	1	1	1				
14	IT2016/094	11700216019	SUBHOJEET BHADURI		8	7	8	8	7	7	30	1	0	1	1	0	0	1				
15	IT2016/003	11700216020	SUBHAJIT MAJUMDAR		8	7	9	8	7	8	29	1	0	1	1	0	1	0				
16	IT2016/057	11700216021	SREJITA SAHA		7	8	8	8	7	7	27	0	1	1	1	0	0	0				
17	IT2016/038	11700216022	SOMA ROY		9	9	9	9	9	8	34	1	1	1	1	1	1	1				
18	IT2016/058	11700216023	SK MD FARUK		8	9	9	9	9	8	33	1	1	1	1	1	1	1				
19	IT2016/014	11700216024	SIDDHANT SAHANI		7	7	9	8	7	8	29	0	0	1	1	0	1	0				
20	IT2016/031	11700216025	SHUBHA GAYEN		7	7	9	8	7	7	30	0	0	1	1	0	0	1				
21	IT2016/065	11700216026	SHREYASH CHAMARIA		9	8	9	9	9	9	32	1	1	1	1	1	1	1				
22	IT2016/049	11700216027	SHREYA VATS		9	8	9	8	9	8	31	1	1	1	1	1	1	1				
23	IT2016/052	11700216028	SHIWAM KUMAR SUMAN		9	8	9	9	9	9	33	1	1	1	1	1	1	1				
24	IT2016/021	11700216029	SHASHANK ROY		6	7	7	6	7	7	24	0	0	0	0	0	0	0				
25	IT2016/053	11700216030	SHAHZEB AKHTAR		9	9	10	9	8	8	32	1	1	1	1	1	1	1				
26	IT2016/046	11700216031	SAYON MOULIK		9	8	9	8	9	9	32	1	1	1	1	1	1	1				
27	IT2016/078	11700216032	SAYANTAN CHATTERJEE		8	8	8	8	7	7	28	1	1	1	1	0	0	0				
28	IT2016/029	11700216033	SANANDA PODDER		8	7	9	8	7	7	29	1	0	1	1	0	0	0				
29	IT2016/030	11700216034	SAMRAT HALDER		9	9	10	9	8	9	32	1	1	1	1	1	1	1				
30	IT2016/002	11700216035	RONAK BARMAN		8	8	10	8	8	8	31	1	1	1	1	1	1	1				
31	IT2016/036	11700216036	ROHIT SINGH		7	8	8	8	7	8	30	0	1	1	1	0	1	1				
32	IT2016/048	11700216037	RITWIK BANERJEE		9	8	10	9	9	8	32	1	1	1	1	1	1	1				
33	IT2016/083	11700216038	RITTIKA PAUL		7	8	9	7	8	8	28	0	1	1	0	1	1	0				
34	IT2016/004	11700216039	RIBHU GHOSH		9	8	9	9	9	8	35	1	1	1	1	1	1	1				
35	IT2016/067	11700216040	RAVI SHANKAR		8	8	9	7	8	7	28	1	1	1	0	1	0	0				
36	IT2016/069	11700216041	RAJARSHI DAS		8	8	10	9	9	8	32	1	1	1	1	1	1	1				
37	IT2016/055	11700216042	RAHUL KUMAR THAKUR		8	8	10	8	9	8	32	1	1	1	1	1	1	1				
38	IT2016/042	11700216043	RAHUL KARMAKAR		7	7	9	7	8	7	29	0	0	1	0	1	0	0				
39	IT2016/011	11700216044	RAHUL BARMAN		7	8	8	7	8	8	30	0	1	1	0	1	1	1				
40	IT2016/077	11700216045	PUSPITA DAS		7	7	8	7	8	8	29	0	0	1	0	1	1	0				



**RCC INSTITUTE OF INFORMATION TECHNOLOGY**  
**Canal South Road, Beliaghata, Kolkata- 700015**  
**College Code: 117**  
**(Affiliated to Maulana Abul Kalam Azad University of Technology, W.B)**

41	IT2016/092	11700216046	PRIYANKA DAS
42	IT2016/024	11700216047	PRITHWIRAJ MUKHERJEE
43	IT2016/093	11700216048	PRITAM MANNA
44	IT2016/059	11700216049	PRAVEEN KUMAR SHARMA
45	IT2016/070	11700216050	PRASENJIT DEY
46	IT2016/025	11700216051	PRAKASH KUMAR SINGH
47	IT2016/010	11700216052	PIYUSH KUMAR
48	IT2016/022	11700216053	PARTHAJIT MUKHERJEE
49	IT2016/085	11700216054	PAROMITA PODDAR
50	IT2016/080	11700216055	NUSHRAT HUSSAIN
51	IT2016/062	11700216056	MD MUZAMMIL
52	IT2016/066	11700216058	LAKHAN KUMAR
53	IT2016/008	11700216059	KUNAL THAKUR
54	IT2016/045	11700216060	KUMARI RIYA
55	IT2016/023	11700216061	KUMAR ANUBHAV
56	IT2016/076	11700216062	KUMAR ADITYA
57	IT2016/073	11700216063	KAVERI SAHA
58	IT2016/019	11700216064	INDRANI MAITY
59	IT2016/007	11700216065	HOZAIFA WAHID
60	IT2016/079	11700216066	HIMANSHU SHARAN
61	IT2016/018	11700216067	HIMANSHU JAISWAL
62	IT2016/035	11700216068	HEMANT KUMAR AGARWAL
63	IT2016/006	11700216069	HARSHIT ANAND GUPTA
64	IT2016/088	11700216070	ESHA GUPTA
65	IT2016/089	11700216071	DIPANJAN RAY
66	IT2016/043	11700216072	DEVESH DUGAR
67	IT2016/060	11700216073	DAMINI KUMARI
68	IT2016/015	11700216075	BITTU KUMAR
69	IT2016/040	11700216076	BIKRAM MITRA
70	IT2016/009	11700216077	BIDISHA MONDAL
71	IT2016/095	11700216078	AYUSH PARWAL
72	IT2016/064	11700216079	AVINASH KUMAR SINGH
73	IT2016/090	11700216080	AVIK DATTA
74	IT2016/016	11700216081	AVIJIT DAS
75	IT2016/032	11700216082	ATANU GHARA
76	IT2016/041	11700216083	ASHISH JAISWAL
77	IT2016/063	11700216084	ARUNAVA CHAUDHURI
78	IT2016/082	11700216085	ARPITA ROY CHOWDHURY
79	IT2016/017	11700216086	ARNAB DAS
80	IT2016/054	11700216087	ARIHANT RAJ
81	IT2016/001	11700216088	ARGHYA MRIDHA
82	IT2016/033	11700216089	ARGHADEEP MONDAL
83	IT2016/091	11700216091	ANWESHA SAHA
84	IT2016/012	11700216092	ANUMITA SAHA
85	IT2016/072	11700216093	ANSHUMAN BAKSHI
86	IT2016/084	11700216094	ANKITA SAHA
87	IT2016/068	11700216095	ANKITA DATTA
88	IT2016/074	11700216096	AMIT KUMAR
89	IT2016/051	11700216097	AMAN KUMAR
90	IT2016/044	11700216098	AMAN JAISWAL
91	IT2016/061	11700216099	AGNIBHO HOM CHOWDHURY
92	IT2016/039	11700216100	ABISHEK KUMAR MONDAL
93	IT2017/L01	11700217001	SUTANUKA DAS
94	IT2017/L06	11700217002	SNEHA YADAV
95	IT2017/L03	11700217003	RUMELI BANERJEE
96	IT2017/L02	11700217004	DEBJIT BHATT
97	IT2017/L05	11700217005	DEBALINA MAITI
98	IT2017/L04	11700217006	ANWESHA DEY

8	8	9	7	7	8	30	1	1	1	0	0	1	1
8	8	9	7	7	8	28	1	1	1	0	0	1	0
7	8	8	7	7	8	31	0	1	1	0	0	1	1
9	8	10	9	8	9	32	1	1	1	1	1	1	1
8	9	9	8	8	8	34	1	1	1	1	1	1	1
9	9	9	8	9	9	31	1	1	1	1	1	1	1
9	8	9	8	8	8	32	1	1	1	1	1	1	1
8	8	10	8	8	9	34	1	1	1	1	1	1	1
8	7	9	8	8	8	30	1	0	1	1	1	1	1
8	9	9	8	8	8	32	1	1	1	1	1	1	1
8	9	10	8	8	8	34	1	1	1	1	1	1	1
8	7	8	8	7	8	29	1	0	1	1	0	1	0
10	9	10	9	10	10	37	1	1	1	1	1	1	1
8	9	10	8	8	8	32	1	1	1	1	1	1	1
9	9	10	8	8	8	35	1	1	1	1	1	1	1
9	8	10	8	9	9	33	1	1	1	1	1	1	1
9	8	10	8	9	8	33	1	1	1	1	1	1	1
8	8	8	7	8	7	29	1	1	1	0	1	0	0
8	8	10	9	9	8	35	1	1	1	1	1	1	1
9	9	9	9	8	9	34	1	1	1	1	1	1	1
7	7	8	8	7	7	27	0	0	1	1	0	0	0
9	8	10	9	8	8	34	1	1	1	1	1	1	1
8	9	9	8	8	9	35	1	1	1	1	1	1	1
8	8	9	8	9	8	32	1	1	1	1	1	1	1
9	8	9	8	8	9	32	1	1	1	1	1	1	1
7	7	9	8	8	7	30	0	0	1	1	1	0	1
8	8	8	7	7	7	29	1	1	1	0	0	0	0
7	8	9	8	7	8	29	0	1	1	1	0	1	0
8	7	9	8	7	7	29	1	0	1	1	0	0	0
9	9	10	10	10	10	36	1	1	1	1	1	1	1
8	7	9	8	8	7	30	1	0	1	1	1	0	1
8	7	8	8	7	8	31	1	0	1	1	0	1	1
7	8	9	7	7	7	28	0	1	1	0	0	0	0
8	8	9	9	9	8	35	1	1	1	1	1	1	1
8	8	9	7	7	8	30	1	1	1	0	0	1	1
8	8	8	8	7	7	28	1	1	1	1	0	0	0
10	10	10	10	10	9	39	1	1	1	1	1	1	1
7	7	9	8	7	8	27	0	0	1	1	0	1	0
9	9	9	8	8	8	33	1	1	1	1	1	1	1
8	8	10	9	8	9	32	1	1	1	1	1	1	1
7	8	9	7	8	8	28	0	1	1	0	1	1	0
9	9	10	9	8	9	35	1	1	1	1	1	1	1
7	8	9	8	7	8	28	0	1	1	1	0	1	0
8	8	8	8	8	7	29	1	1	1	1	1	0	0
8	8	9	8	8	9	35	1	1	1	1	1	1	1
9	8	10	8	9	9	32	1	1	1	1	1	1	1
8	7	8	7	7	7	29	1	0	1	0	0	0	0
9	8	9	8	9	9	32	1	1	1	1	1	1	1
9	8	9	9	8	9	32	1	1	1	1	1	1	1
6	6	8	6	7	6	25	0	0	1	0	0	0	0
8	9	10	9	8	8	33	1	1	1	1	1	1	1
9	10	10	10	9	10	36	1	1	1	1	1	1	1
6	6	8	7	6	7	25	0	0	1	0	0	0	0
7	8	8	8	8	7	28	0	1	1	1	1	0	0
7	6	8	7	7	6	25	0	0	1	0	0	0	0
6	7	8	7	7	7	25	0	0	1	0	0	0	0
7	8	8	8	7	7	28	0	1	1	1	0	0	0
7	7	8	7	7	8	30	0	0	1	0	0	1	1

1	73	71	96	72	65	70	62
0	25	27	2	26	33	28	36
CO attn	0.74	0.72	0.98	0.73	0.66	0.71	0.63

Avg Attn	0.7602	Avg Attn	0.63
Attn Lvl	2	Attn Lvl	1

Overall Course Outcome Attainment													
The overall CO attainment level in the course considered is then computed as Direct CO attainment level = 40% of CO attainment level in internal continuous assessment + 60% of CO attainment level in ESE(End Semester Exam)													
Direct CO attainment level				1.6									
PO attainment value = (Corresponding cell value from Table 1 x Overall CO attainment level for the course )/3													
	PO1	PO2	PO3	PO4	PO5	PO6	PO7	PO8	PO9	PO10	PO11	PO12	
Avg values from table 1	2.00	2.50	3.00	2.50	2.50	2.50	3.00	2.00	3.00	3.00	2.00	2.00	
Overall(Direct) CO attainment level	1.6	1.6	1.6	1.6	1.6	1.6	1.6	1.6	1.6	1.6	1.6	1.6	
Attainment of PO for this course	1.07	1.33	1.60	1.33	1.33	1.33	1.60	1.07	1.60	1.60	1.07	1.07	1.33

PSO attainment value = (Corresponding cell value from Table 2 x Overall CO attainment level for the course )/3			
	PSO1	PSO2	PSO3
Avg values from table 2	1.67	2.20	2.4
Overall(Direct) CO attainment level	1.6	1.6	1.6
Attainment of PSO for this course	0.89	1.17	1.28



**Mapping of CO with PO and PSO of Group Discussion (Paper code: HU781)**

Enter correlation levels 1, 2 or 3 as defined below :

1 : Slight(Low) 2 : Moderate(Medium) 3 : Substantial(High) If there is no correlation, put " - " (enter single quote followed by single dash only)

Table 1	TABLE 1	PO1	PO2	PO3	PO4	PO5	PO6	PO7	PO8	PO9	PO10	PO11	PO12
	CO1	3	3	3	2	1	1	1	1	3	-	-	1
	CO2	3	3	3	3	1	1	1	1	3	1	1	1
	CO3	1	-	-	-	-	-	-	-	3	1	-	1
	CO4	2	1	-	-	-	2	-	-	3	1	2	1
	CO5	1	1	1	-	2	3	3	3	3	1	1	-
	CO6	2	2	3	3	1	-	-	-	-	-	-	-
	AVERAGE	2.00	2.00	2.25	2.67	1.75	1.60	1.67	1.67	3.00	1.00	1.33	1.00

Average =sum/ number of entry

Table 2	TABLE 2	PSO1	PSO2	PSO3
	CO1	3	3	3
	CO2	3	2	3
	CO3	1	1	1
	CO4	3	3	2
	CO5	1	2	3
	CO6	1	2	2
	AVERAGE	2.00	2.17	2.34

Attainment Level 1: 60% of students score more than Target marks out of the maximum relevant marks.  
Attainment Level 2: 70% of students score more than Target marks out of the maximum relevant marks.  
Attainment Level 3: 80% of students score more than Target marks out of the maximum relevant marks.

**Percentage of Students Attaining Course Outcomes(COs) and Attainment Level**

					ALL PCA's						Univ. Exam								
					PCA1			PCA2											
					CO1	CO2	CO3	CO4	CO5	CO6									
					15	15	10	15	15	10		60	CO1	CO2	CO3	CO4	CO5	CO6	CO Attainment in Univ Exam
					80%							80%	80%						
Sl No	Class Roll	Univ Roll	Name	Target Level	13	12	9	14	15	8	57	1	1	1	1	1	1	1	
1	IT2016/034	11700216006	YASH AGARWAL		14	15	9	13	15	8	58	1	1	1	1	1	1	1	
2	IT2016/071	11700216007	VIVEK KUMAR		12	11	8	14	12	8	50	1	0	1	1	1	1	1	
3	IT2016/027	11700216008	VISHWADHWAJ KUMAR		14	15	9	13	15	8	57	1	1	1	1	1	1	1	
4	IT2016/075	11700216009	UZZWALPREET KAUR		15	13	10	12	15	10	57	1	1	1	1	1	1	1	
5	IT2016/047	11700216010	TURNISHA SARKAR		14	15	9	13	15	8	57	1	1	1	1	1	1	1	
6	IT2016/037	11700216011	TIASHA SARKAR		15	13	10	12	15	10	57	1	1	1	1	1	1	1	
7	IT2016/086	11700216012	TAMOGHNA CHOWDHURY		15	13	10	12	15	10	58	1	1	1	1	1	1	1	
8	IT2016/081	11700216013	SWETA BOSE		13	12	9	14	15	10	49	1	1	1	1	1	1	1	
9	IT2016/028	11700216014	SWARNALI ROY		15	13	10	12	15	10	57	1	1	1	1	1	1	1	
10	IT2016/087	11700216015	SUVRAJIT MUKHERJEE		12	11	8	14	12	8	57	1	0	1	1	1	1	1	
11	IT2016/013	11700216016	SUSTHIT BISWAS		15	13	10	12	15	10	57	1	1	1	1	1	1	1	
12	IT2016/026	11700216017	SUPRIYANTA PODDAR		13	12	9	14	15	10	56	1	1	1	1	1	1	1	
13	IT2016/020	11700216018	SUDHANSHU KUMAR		15	13	10	12	15	10	57	1	1	1	1	1	1	1	
14	IT2016/094	11700216019	SUBHOJEET BHADURI		13	12	9	14	15	10	49	1	1	1	1	1	1	1	
15	IT2016/003	11700216020	SUBHAJIT MAJUMDAR		14	15	9	13	15	8	58	1	1	1	1	1	1	1	
16	IT2016/057	11700216021	SREJITA SAHA		12	11	8	14	12	8	49	1	0	1	1	1	1	1	
17	IT2016/038	11700216022	SOMA ROY		13	12	9	14	15	10	55	1	1	1	1	1	1	1	
18	IT2016/058	11700216023	SK MD FARUK		12	12	9	14	15	10	57	1	1	1	1	1	1	1	
19	IT2016/014	11700216024	SIDDHANT SAHANI		15	13	10	12	15	10	57	1	1	1	1	1	1	1	
20	IT2016/031	11700216025	SHUBHA GAYEN		14	15	9	13	15	8	57	1	1	1	1	1	1	1	
21	IT2016/065	11700216026	SHREYASH CHAMARIA		15	13	10	12	15	10	57	1	1	1	1	1	1	1	
22	IT2016/049	11700216027	SHREYA VATS		14	13	10	12	15	10	58	1	1	1	1	1	1	1	
23	IT2016/052	11700216028	SHIWAM KUMAR SUMAN		15	13	10	12	15	10	58	1	1	1	1	1	1	1	
24	IT2016/021	11700216029	SHASHANK ROY		15	14	10	12	14	10	57	1	1	1	1	1	1	1	
25	IT2016/053	11700216030	SHAHZEB AKHTAR		12	12	9	14	15	10	58	1	1	1	1	1	1	1	
26	IT2016/046	11700216031	SAYON MOULIK		14	13	10	12	15	10	57	1	1	1	1	1	1	1	
27	IT2016/078	11700216032	SAYANTAN CHATTERJEE		14	13	10	12	15	10	49	1	1	1	1	1	1	1	
28	IT2016/029	11700216033	SANANDA PODDER		12	11	7	14	12	8	49	1	0	0	1	1	1	1	
29	IT2016/030	11700216034	SAMRAT HALDER		14	13	10	12	15	10	57	1	1	1	1	1	1	1	
30	IT2016/002	11700216035	RONAK BARMAN		14	13	10	12	13	10	57	1	1	1	1	1	1	1	
31	IT2016/036	11700216036	ROHIT SINGH		15	13	10	12	15	10	57	1	1	1	1	1	1	1	
32	IT2016/048	11700216037	RITWIK BANERJEE		14	12	10	12	15	10	49	1	1	1	1	1	1	1	
33	IT2016/083	11700216038	RITTIKA PAUL		15	12	10	12	15	10	57	1	1	1	1	1	1	1	
34	IT2016/004	11700216039	RIBHU GHOSH		15	12	10	12	15	10	49	1	1	1	1	1	1	1	
35	IT2016/067	11700216040	RAVI SHANKAR		13	12	10	12	15	10	58	1	1	1	1	1	1	1	
36	IT2016/069	11700216041	RAJARSHI DAS		15	12	8	12	15	9	58	1	1	1	1	1	1	1	
37	IT2016/055	11700216042	RAHUL KUMAR THAKUR		15	14	10	12	15	10	56	1	1	1	1	1	1	1	
38	IT2016/042	11700216043	RAHUL KARMAKAR		15	12	10	12	15	10	85	1	1	1	1	1	1	1	
39	IT2016/011	11700216044	RAHUL BARMAN		14	12	8	14	13	9	57	1	1	1	1	1	1	1	
40	IT2016/077	11700216045	PUSPITA DAS																



**RCC INSTITUTE OF INFORMATION TECHNOLOGY**  
Canal South Road, Beliaghata, Kolkata- 700015

**College Code: 117**

**(Affiliated to Maulana Abul Kalam Azad University of Technology, W.B)**

41	IT2016/092	11700216046	PRIYANKA DAS
42	IT2016/024	11700216047	PRITHWIRAJ MUKHERJEE
43	IT2016/093	11700216048	PRITAM MANNA
44	IT2016/059	11700216049	PRAVEEN KUMAR SHARMA
45	IT2016/070	11700216050	PRASENJIT DEY
46	IT2016/025	11700216051	PRAKASH KUMAR SINGH
47	IT2016/010	11700216052	PIYUSH KUMAR
48	IT2016/022	11700216053	PARTHAJIT MUKHERJEE
49	IT2016/085	11700216054	PAROMITA PODDAR
50	IT2016/080	11700216055	NUSHRAT HUSSAIN
51	IT2016/062	11700216056	MD MUZAMMIL
52	IT2016/066	11700216058	LAKHAN KUMAR
53	IT2016/008	11700216059	KUNAL THAKUR
54	IT2016/045	11700216060	KUMARI RIYA
55	IT2016/023	11700216061	KUMAR ANUBHAV
56	IT2016/076	11700216062	KUMAR ADITYA
57	IT2016/073	11700216063	KAVERI SAHA
58	IT2016/019	11700216064	INDRANI MAITY
59	IT2016/007	11700216065	HOZAIFA WAHID
60	IT2016/079	11700216066	HIMANSHU SHARAN
61	IT2016/018	11700216067	HIMANSHU JAISWAL
62	IT2016/035	11700216068	HEMANT KUMAR AGARWAL
63	IT2016/006	11700216069	HARSHIT ANAND GUPTA
64	IT2016/088	11700216070	ESHA GUPTA
65	IT2016/089	11700216071	DIPANJAN RAY
66	IT2016/043	11700216072	DEVESH DUGAR
67	IT2016/060	11700216073	DAMINI KUMARI
68	IT2016/015	11700216075	BITTU KUMAR
69	IT2016/040	11700216076	BIKRAM MITRA
70	IT2016/009	11700216077	BIDISHA MONDAL
71	IT2016/095	11700216078	AYUSH PARWAL
72	IT2016/064	11700216079	AVINASH KUMAR SINGH
73	IT2016/090	11700216080	AVIK DATTA
74	IT2016/016	11700216081	AVIJIT DAS
75	IT2016/032	11700216082	ATANU GHARA
76	IT2016/041	11700216083	ASHISH JAISWAL
77	IT2016/063	11700216084	ARUNAVA CHAUDHURI
78	IT2016/082	11700216085	ARPITA ROY CHOWDHURY
79	IT2016/017	11700216086	ARNAB DAS
80	IT2016/054	11700216087	ARIHANT RAJ
81	IT2016/001	11700216088	ARGHYA MRIDHA
82	IT2016/033	11700216089	ARGHADEEP MONDAL
83	IT2016/091	11700216091	ANWESHA SAHA
84	IT2016/012	11700216092	ANUMITA SAHA
85	IT2016/072	11700216093	ANSHUMAN BAKSHI
86	IT2016/084	11700216094	ANKITA SAHA
87	IT2016/068	11700216095	ANKITA DATTA
88	IT2016/074	11700216096	AMIT KUMAR
89	IT2016/051	11700216097	AMAN KUMAR
90	IT2016/044	11700216098	AMAN JAISWAL
91	IT2016/061	11700216099	AGNIBHO HOM CHOWDHURY
92	IT2016/039	11700216100	ABISHEK KUMAR MONDAL
93	IT2017/L01	11700217001	SUTANUKA DAS
94	IT2017/L06	11700217002	SNEHA YADAV
95	IT2017/L03	11700217003	RUMELI BANERJEE
96	IT2017/L02	11700217004	DEBJIT BHATTA
97	IT2017/L05	11700217005	DEBALINA MAITI
98	IT2017/L04	11700217006	ANWESHA DEY

15	12	10	12	15	10	49	1	1	1	1	1	1	1
15	14	10	12	15	9	48	1	1	1	1	1	1	1
15	12	8	12	13	10	49	1	1	1	1	1	1	1
15	12	10	12	15	8	57	1	1	1	1	1	1	1
15	12	10	12	15	10	55	1	1	1	1	1	1	1
15	12	10	12	15	10	48	1	1	1	1	1	1	1
15	12	10	12	15	10	57	1	1	1	1	1	1	1
15	12	10	12	15	10	47	1	1	1	1	1	1	0
15	12	10	12	15	10	57	1	1	1	1	1	1	1
15	12	10	12	15	10	47	1	1	1	1	1	1	0
15	12	10	12	15	10	55	1	1	1	1	1	1	1
12	11	7	14	12	8	56	1	0	0	1	1	1	1
15	12	10	12	15	10	48	1	1	1	1	1	1	1
15	12	10	12	15	10	58	1	1	1	1	1	1	1
15	12	10	12	15	10	58	1	1	1	1	1	1	1
15	12	10	12	15	10	58	1	1	1	1	1	1	1
15	12	10	12	15	10	58	1	1	1	1	1	1	1
15	13	10	12	15	10	58	1	1	1	1	1	1	1
15	12	10	12	15	10	58	1	1	1	1	1	1	1
15	12	10	12	15	10	55	1	1	1	1	1	1	1
15	12	10	12	15	10	58	1	1	1	1	1	1	1
15	12	10	12	15	10	57	1	1	1	1	1	1	1
15	12	10	12	13	10	57	1	1	1	1	1	1	1
14	12	10	12	13	10	58	1	1	1	1	1	1	1
15	12	8	12	15	10	58	1	1	1	1	1	1	1
15	12	10	12	15	10	58	1	1	1	1	1	1	1
14	13	10	12	12	10	49	1	1	1	1	1	1	1
15	12	10	12	15	8	58	1	1	1	1	1	1	1
14	13	8	12	15	9	58	1	1	1	1	1	1	1
15	13	10	12	15	10	49	1	1	1	1	1	1	1
13	12	8	13	15	10	58	1	1	1	1	1	1	1
15	13	10	12	15	10	58	1	1	1	1	1	1	1
15	13	10	12	15	10	50	1	1	1	1	1	1	1
12	11	7	14	12	8	50	1	0	0	1	1	1	1
15	13	8	12	15	10	57	1	1	1	1	1	1	1
15	13	10	12	15	10	57	1	1	1	1	1	1	1
15	12	10	12	15	10	57	1	1	1	1	1	1	1
15	13	10	12	15	10	57	1	1	1	1	1	1	1
15	13	9	12	15	10	57	1	1	1	1	1	1	1
12	11	7	14	12	8	50	1	0	0	1	1	1	1
15	13	9	12	15	10	50	1	1	1	1	1	1	1
15	12	9	12	15	10	57	1	1	1	1	1	1	1
15	13	9	15	14	10	57	1	1	1	1	1	1	1
15	13	9	12	15	10	56	1	1	1	1	1	1	1
15	13	10	12	15	10	57	1	1	1	1	1	1	1
15	13	9	12	15	10	57	1	1	1	1	1	1	1
15	13	9	12	15	10	57	1	1	1	1	1	1	1
14	13	10	12	15	9	50	1	1	1	1	1	1	1
15	12	9	13	15	10	57	1	1	1	1	1	1	1
15	13	9	12	15	10	57	1	1	1	1	1	1	1
14	14	9	12	15	8	56	1	1	1	1	1	1	1
13	12	8	13	15	10	50	1	1	1	1	1	1	1
13	12	9	14	15	10	49	1	1	1	1	1	1	1
13	12	8	13	15	10	48	1	1	1	1	1	1	1
12	11	8	14	12	8	50	1	0	1	1	1	1	1
15	13	10	12	15	10	49	1	1	1	1	1	1	1
15	13	10	12	15	10	57	1	1	1	1	1	1	1

1	98	90	94	98	98	98	96
0	0	8	4	0	0	0	2
CO attn	1.00	0.92	0.96	1.00	1.00	1.00	0.98

Avg Attn	0.98	Avg Attn	0.98
Attn Level	3	Attn Level	3



Overall Course Outcome Attainment													
The overall CO attainment level in the course considered is then computed as Direct CO attainment level = 40% of CO attainment level in PCA + 60% of CO attainment level in ESE(End Semester Exam)													
Direct CO attainment level				3									
PO attainment value = (Corresponding cell value from Table 1 x Overall CO attainment level for the course )/3													
	PO1	PO2	PO3	PO4	PO5	PO6	PO7	PO8	PO9	PO10	PO11	PO12	
Avg values from table 1	2.00	2.00	2.25	2.67	1.75	1.60	1.67	1.67	3.00	1.00	1.33	1.00	
Overall(Direct) CO attainment level	3	3	3	3	3	3	3	3	3	3	3	3	
Attainment of PO for this course	2.00	2.00	2.25	2.67	1.75	1.60	1.67	1.67	3.00	1.00	1.33	1.00	1.83

PSO attainment vale = (Corresponding cell value from Table 2 x Overall CO attainment level for the course )/3				
	PSO1	PSO2	PSO3	
Avg values from table 2	2.00	2.17	2.34	
Overall(Direct) CO attainment level	3	3	3	
Attainment of PSO for this course	2.00	2.17	2.34	2.17



**RCC INSTITUTE OF INFORMATION TECHNOLOGY**  
**Canal South Road, Beliaghata, Kolkata- 700015**  
**College Code: 117**  
**(Affiliated to Maulana Abul Kalam Azad University of Technology, W.B)**

## **Attainment Details of Semester VIII**



**Mapping of CO with PO and PSO of Organisational Behaviour (Paper code: HU801A)**

Enter correlation levels 1, 2 or 3 as defined below :  
 1 : Slight(Low) 2 : Moderate(Medium) 3 : Substantial(High) If there is no correlation, put " - " (enter single quote followed by single dash only)

Table 1	TABLE 1	PO1	PO2	PO3	PO4	PO5	PO6	PO7	PO8	PO9	PO10	PO11	PO12
	CO1	-	-	-	-	-	3	-	-	2	-	3	-
	CO2	-	-	-	-	-	3	-	-	2	-	3	-
	CO3	-	-	-	-	-	3	-	-	2	-	3	-
	CO4	-	-	-	-	-	3	-	-	2	-	3	-
	CO5	-	-	-	-	-	3	-	-	2	-	3	-
	CO6	-	-	-	-	-	3	-	-	2	-	3	-
	AVERAGE	0	0	0	0	0	3.00	0	0	2.00	0	3.00	0

Average =sum/ number of entry

Table 2	TABLE 2	PSO1	PSO2	PSO3
	CO1	-	1	-
	CO2	-	2	-
	CO3	-	1	-
	CO4	-	2	-
	CO5	-	2	-
	CO6	-	2	-
	AVERAGE	0	1.67	0

Attainment Level 1: 60% of students score more than Target marks out of the maximum relevant marks.  
 Attainment Level 2: 70% of students score more than Target marks out of the maximum relevant marks.  
 Attainment Level 3: 80% of students score more than Target marks out of the maximum relevant marks.

**Percentage of Students Attaining Course Outcomes(COs) and Attainment Level**

Sl NoClass RollUniv RollName					ALL CA's						Univ. Exam	Course Outcome Attainment with target in %							
					CA1/CA2/CA3/CA4														
				Course Outcomes	CO1	CO2	CO3	CO4	CO5	CO6	100	CO1	CO2	CO3	CO4	CO5	CO6	CO Attainment in Univ Exam	
					10	15	25	15	10	25		CO1	CO2	CO3	CO4	CO5	CO6		
				Target Level	80%						80%	80%							
8	13	21	12		8	20	85	1	1	1	1	1	1	1	1				
1	IT2016/034	11700216006	YASH AGARWAL		7	13	20	11	8	20	85	0	1	1	0	1	1	1	1
2	IT2016/071	11700216007	VIVEK KUMAR		8	11	20	13	7	20	75	1	0	1	1	0	1	1	0
3	IT2016/027	11700216008	VISHWADHWAJ KUMAR		10	12	23	13	9	24	85	1	1	1	1	1	1	1	1
4	IT2016/075	11700216009	UZZWALPREET KAUR		10	11	22	12	9	21	75	1	0	1	1	1	1	1	0
5	IT2016/047	11700216010	TURNISHA SARKAR		8	13	21	13	9	22	95	1	1	1	1	1	1	1	1
6	IT2016/037	11700216011	TIASHA SARKAR		7	13	21	13	7	22	85	0	1	1	1	1	0	1	1
7	IT2016/086	11700216012	TAMOGHNA CHOWDHURY		9	14	23	15	8	20	95	1	1	1	1	1	1	1	1
8	IT2016/081	11700216013	SWETA BOSE		10	13	24	14	9	23	95	1	1	1	1	1	1	1	1
9	IT2016/028	11700216014	SWARNALI ROY		10	12	21	12	10	24	85	1	1	1	1	1	1	1	1
10	IT2016/087	11700216015	SUVRAJIT MUKHERJEE		10	13	23	14	9	24	85	1	1	1	1	1	1	1	1
11	IT2016/013	11700216016	SUSTHIT BISWAS		9	14	23	13	10	23	95	1	1	1	1	1	1	1	1
12	IT2016/026	11700216017	SUPRIYANTA PODDAR		6	14	20	12	8	20	95	0	1	1	1	1	1	1	1
13	IT2016/020	11700216018	SUDHANSHU KUMAR		7	13	25	12	8	20	85	0	1	1	1	1	1	1	1
14	IT2016/094	11700216019	SUBHOJEET BHADURI		10	13	24	14	9	23	95	1	1	1	1	1	1	1	1
15	IT2016/003	11700216020	SUBHAJIT MAJUMDAR		9	14	23	11	10	24	85	1	1	1	0	1	1	1	1
16	IT2016/057	11700216021	SREJITA SAHA		10	13	24	15	9	23	75	1	1	1	1	1	1	1	0
17	IT2016/038	11700216022	SOMA ROY		5	13	20	11	8	21	85	0	1	1	0	1	1	1	1
18	IT2016/058	11700216023	SK MD FARUK		8	5	10	10	9	8	85	1	0	0	0	1	0	1	1
19	IT2016/014	11700216024	SIDDHANT SAHANI		9	13	22	14	8	23	95	1	1	1	1	1	1	1	1
20	IT2016/031	11700216025	SHUBHA GAYEN		9	12	20	13	7	21	85	1	1	1	1	0	1	1	1
21	IT2016/065	11700216026	SHREYASH CHAMARIA		9	15	23	15	9	24	85	1	1	1	1	1	1	1	1
22	IT2016/049	11700216027	SHREYA VATS		3	14	18	13	9	20	85	0	1	0	1	1	1	1	1
23	IT2016/052	11700216028	SHIWAM KUMAR SUMAN		10	14	23	14	10	24	95	1	1	1	1	1	1	1	1
24	IT2016/021	11700216029	SHASHANK ROY		7	10	15	8	8	18	85	0	0	0	0	1	0	1	1
25	IT2016/053	11700216030	SHAHZEB AKHTAR		10	13	23	13	8	23	85	1	1	1	1	1	1	1	1
26	IT2016/046	11700216031	SAYON MOULIK		9	15	21	13	8	24	95	1	1	1	1	1	1	1	1
27	IT2016/078	11700216032	SAYANTAN CHATTERJEE		8	13	22	14	9	22	95	1	1	1	1	1	1	1	1
28	IT2016/029	11700216033	SANANDA PODDER		9	8	22	12	8	15	85	1	0	1	1	1	1	0	1
29	IT2016/030	11700216034	SAMRAT HALDER		5	5	12	14	8	10	85	0	0	0	1	1	1	0	1
30	IT2016/002	11700216035	RONAK BARMAN		9	14	23	13	10	24	85	1	1	1	1	1	1	1	1
31	IT2016/036	11700216036	ROHIT SINGH		8	13	20	13	8	15	95	1	1	1	1	1	1	0	1
32	IT2016/048	11700216037	RITWIK BANERJEE		3	13	14	13	8	20	95	0	1	0	1	1	1	1	1
33	IT2016/083	11700216038	RITTIKA PAUL		8	8	20	12	7	13	85	1	0	1	1	1	0	0	1
34	IT2016/004	11700216039	RIBHU GHOSH		8	9	20	19	8	22	85	1	0	1	1	1	1	1	1
35	IT2016/067	11700216040	RAVI SHANKAR																





**RCC INSTITUTE OF INFORMATION TECHNOLOGY**  
Canal South Road, Beliaghata, Kolkata- 700015

**College Code: 117**

**(Affiliated to Maulana Abul Kalam Azad University of Technology, W.B)**

36	IT2016/069	11700216041	RAJARSHI DAS
37	IT2016/055	11700216042	RAHUL KUMAR THAKUR
38	IT2016/042	11700216043	RAHUL KARMAKAR
39	IT2016/011	11700216044	RAHUL BARMAN
40	IT2016/077	11700216045	PUSPITA DAS
41	IT2016/092	11700216046	PRIYANKA DAS
42	IT2016/024	11700216047	PRITHWIRAJ MUKHERJEE
43	IT2016/093	11700216048	PRITAM MANNA
44	IT2016/059	11700216049	PRAVEEN KUMAR SHARMA
45	IT2016/070	11700216050	PRASENJIT DEY
46	IT2016/025	11700216051	PRAKASH KUMAR SINGH
47	IT2016/010	11700216052	PIYUSH KUMAR
48	IT2016/022	11700216053	PARTHAJIT MUKHERJEE
49	IT2016/085	11700216054	PAROMITA PODDAR
50	IT2016/080	11700216055	NUSHRAT HUSSAIN
51	IT2016/062	11700216056	MD MUZAMMIL
52	IT2016/066	11700216058	LAKHAN KUMAR
53	IT2016/008	11700216059	KUNAL THAKUR
54	IT2016/045	11700216060	KUMARI RIYA
55	IT2016/023	11700216061	KUMAR ANUBHAV
56	IT2016/076	11700216062	KUMAR ADITYA
57	IT2016/073	11700216063	KAVERI SAHA
58	IT2016/019	11700216064	INDRANI MAITY
59	IT2016/007	11700216065	HOZAIFA WAHID
60	IT2016/079	11700216066	HIMANSHU SHARAN
61	IT2016/018	11700216067	HIMANSHU JAISWAL
62	IT2016/035	11700216068	HEMANT KUMAR AGARWAL
63	IT2016/006	11700216069	HARSHIT ANAND GUPTA
64	IT2016/088	11700216070	ESHA GUPTA
65	IT2016/089	11700216071	DIPANJAN RAY
66	IT2016/043	11700216072	DEVESH DUGAR
67	IT2016/060	11700216073	DAMINI KUMARI
68	IT2016/015	11700216075	BITTU KUMAR
69	IT2016/040	11700216076	BIKRAM MITRA
70	IT2016/009	11700216077	BIDISHA MONDAL
71	IT2016/095	11700216078	AYUSH PARWAL
72	IT2016/064	11700216079	AVINASH KUMAR SINGH
73	IT2016/090	11700216080	AVIK DATTA
74	IT2016/016	11700216081	AVIJIT DAS
75	IT2016/032	11700216082	ATANU GHARA
76	IT2016/041	11700216083	ASHISH JAISWAL
77	IT2016/063	11700216084	ARUNAVA CHAUDHURI
78	IT2016/082	11700216085	ARPITA ROY CHOWDHURY
79	IT2016/017	11700216086	ARNAB DAS
80	IT2016/054	11700216087	ARIHANT RAJ
81	IT2016/001	11700216088	ARGHYA MRIDHA
82	IT2016/033	11700216089	ARGHADEEP MONDAL
83	IT2016/091	11700216091	ANWESHA SAHA
84	IT2016/012	11700216092	ANUMITA SAHA
85	IT2016/072	11700216093	ANSHUMAN BAKSHI
86	IT2016/084	11700216094	ANKITA SAHA
87	IT2016/068	11700216095	ANKITA DATTA
88	IT2016/074	11700216096	AMIT KUMAR
89	IT2016/051	11700216097	AMAN KUMAR
90	IT2016/044	11700216098	AMAN JAISWAL
91	IT2016/061	11700216099	AGNIBHO HOM CHOWDHURY
92	IT2016/039	11700216100	ABISHEK KUMAR MONDAL
93	IT2017/L01	11700217001	SUTANUKA DAS
94	IT2017/L06	11700217002	SNEHA YADAV
95	IT2017/L03	11700217003	RUMELI BANERJEE
96	IT2017/L02	11700217004	DEBJIT BHATTA
97	IT2017/L05	11700217005	DEBALINA MAITI
98	IT2017/L04	11700217006	ANWESHA DEY

9	13	22	12	9	20	85	1	1	1	1	1	1	1
9	14	23	13	10	24	85	1	1	1	1	1	1	1
8	13	20	13	8	15	85	1	1	1	1	1	0	1
5	13	14	13	8	20	95	0	1	0	1	1	1	1
8	11	20	13	8	21	85	1	0	1	1	1	1	1
9	8	22	12	8	15	85	1	0	1	1	1	0	1
8	5	12	14	8	10	85	1	0	0	1	1	0	1
9	14	23	13	10	24	85	1	1	1	1	1	1	1
9	13	22	13	9	22	85	1	1	1	1	1	1	1
8	13	14	13	8	20	75	1	1	0	1	1	1	0
8	8	20	12	7	13	85	1	0	1	1	0	0	1
8	9	20	19	8	22	85	1	0	1	1	1	1	1
8	13	23	14	9	23	95	1	1	1	1	1	1	1
10	13	24	14	9	23	95	1	1	1	1	1	1	1
10	12	21	12	10	24	85	1	1	1	1	1	1	1
10	13	23	14	9	24	85	1	1	1	1	1	1	1
9	14	23	13	10	23	85	1	1	1	1	1	1	1
6	14	20	12	8	20	85	0	1	1	1	1	1	1
7	13	25	12	8	20	85	0	1	1	1	1	1	1
10	13	24	14	9	23	95	1	1	1	1	1	1	1
9	14	23	13	10	24	85	1	1	1	1	1	1	1
10	13	24	15	9	23	85	1	1	1	1	1	1	1
8	5	9	10	8	11	85	1	0	0	0	1	0	1
8	5	10	13	9	20	85	1	0	0	0	1	1	1
9	12	21	12	9	22	85	1	1	1	1	1	1	1
8	13	14	13	8	20	85	1	1	0	1	1	1	1
8	13	20	12	7	22	75	1	1	1	1	0	1	0
8	9	20	19	8	22	85	1	0	1	1	1	1	1
8	13	23	14	9	23	85	1	1	1	1	1	1	1
10	13	24	14	9	23	85	1	1	1	1	1	1	1
10	12	21	12	10	24	85	1	1	1	1	1	1	1
10	13	23	14	9	24	85	1	1	1	1	1	1	1
9	14	23	13	10	23	75	1	1	1	1	1	1	0
6	14	20	12	8	20	75	0	1	1	1	1	1	0
7	13	25	12	8	20	85	0	1	1	1	1	1	1
10	13	24	14	9	23	85	1	1	1	1	1	1	1
9	11	20	12	9	20	85	1	0	1	1	1	1	1
9	12	22	13	9	23	85	1	1	1	1	1	1	1
9	11	20	12	9	21	85	1	0	1	1	1	1	1
8	13	22	13	10	22	75	1	1	1	1	1	1	0
9	14	23	13	10	23	85	1	1	1	1	1	1	1
8	9	20	19	8	22	95	1	0	1	1	1	1	1
8	13	23	14	9	23	85	1	1	1	1	1	1	1
10	13	24	14	9	23	85	1	1	1	1	1	1	1
5	12	21	12	10	24	85	0	1	1	1	1	1	1
5	13	23	14	9	24	85	0	1	1	1	1	1	1
3	8	8	13	0	14	85	0	0	0	1	0	0	1
0	13	8	12	5	11	85	0	1	0	1	0	0	1
5	13	13	13	0	16	85	0	1	0	1	0	0	1
8	12	20	11	9	20	85	1	1	1	0	1	1	1
5	13	12	8	5	17	85	0	1	0	0	0	0	1
9	11	22	13	9	23	95	1	0	1	1	1	1	1
10	13	20	13	8	21	85	1	1	1	1	1	1	1
9	11	20	13	7	22	85	1	0	1	1	0	1	1
7	13	20	12	9	20	75	0	1	1	1	1	1	0
9	11	22	14	8	23	85	1	0	1	1	1	1	1
10	12	23	14	7	22	85	1	1	1	1	0	1	1
10	12	22	14	8	22	85	1	1	1	1	1	1	1
9	12	23	14	7	20	85	1	1	1	1	0	1	1
9	14	23	13	8	23	75	1	1	1	1	1	1	0
9	8	22	12	8	15	75	1	0	1	1	1	0	0
5	5	12	8	8	10	85	0	0	0	0	1	0	1
7	11	23	7	10	24	85	0	0	1	0	1	1	1

1	75	72	82	88	85	81	87
0	23	26	16	10	13	17	11
CO attn	0.77	0.73	0.84	0.90	0.87	0.83	0.89

Avg Attn	0.82	Avg Attn	0.89
Attn Level	3	Attn Level	3



Overall Course Outcome Attainment													
The overall CO attainment level in the course considered is then computed as Direct CO attainment level = 50% of CO attainment level in CA tests + 50% of CO attainment level in ESE(End Semester Exam)													
Direct CO attainment level												3	
Direct PO attainment value = (Corresponding cell value from Table 1 x Overall CO attainment level for the course )/3													
	PO1	PO2	PO3	PO4	PO5	PO6	PO7	PO8	PO9	PO10	PO11	PO12	
Avg values from table 1	0	0	0	0	0	3.00	0	0	2.00	0	3.00	0	
Overall (Direct) CO attainment level	3	3	3	3	3	3	3	3	3	3	3	3	
Attainment of PO for this course	0.00	0.00	0.00	0.00	0.00	3.00	0.00	0.00	2.00	0.00	3.00	0.00	0.67

Direct PSO attainment value = (Corresponding cell value from Table 2 x Overall CO attainment level for the course )/3				
	PSO1	PSO2	PSO3	
Avg values from table 2	0	1.67	0	
Overall (Direct ) CO attainment level	3.00	3.00	3.00	
Attainment of PSO for this course	0.00	1.67	0.00	0.56

Mapping of CO with PO and PSO of Project Management (Paper code: HU801B)													
Enter correlation levels 1, 2 or 3 as defined below : 1 : Slight(Low) 2 : Moderate(Medium) 3 : Substantial(High) If there is no correlation, put " - " (enter single quote followed by single dash only)													
Table 1	TABLE 1	PO1	PO2	PO3	PO4	PO5	PO6	PO7	PO8	PO9	PO10	PO11	PO12
	CO1	1	2	1	1	1	3	2	1	2	3	2	2
	CO2	3	2	2	2	3	1	3	3	3	1	1	1
	CO3	2	3	3	1	1	1	-	2	3	2	2	1
	CO4	3	1	2	3	3	2	1	3	3	2	2	3
	CO5	1	2	1	2	3	2	-	1	2	1	2	1
	CO6	3	3	2	1	2	1	-	2	2	-	2	2
	AVERAGE	2.17	2.17	1.83	1.67	2.33	1.80	2.00	2.00	2.50	1.80	1.83	1.67
Average =sum/ number of entry													

Table 2	TABLE 2	PSO1	PSO2	PSO3
	CO1	3	3	1
	CO2	3	2	-
	CO3	2	3	-
	CO4	3	2	1
	CO5	3	2	1
	CO6	3	2	1
	AVERAGE	2.83	2.33	1.00

Attainment Level 1: 60% of students score more than Target marks out of the maximum relevant marks.  
Attainment Level 2: 70% of students score more than Target marks out of the maximum relevant marks.  
Attainment Level 3: 80% of students score more than Target marks out of the maximum relevant marks.

Percentage of Students Attaining Course Outcomes(COs) and Attainment Level																		
					ALL CA's						Univ. Exam							
					CA1/CA2/CA3/CA4													
				Course Outcomes	CO1	CO2	CO3	CO4	CO5	CO6								
				Marks Distribution	10	15	25	15	10	25	100	CO1	CO2	CO3	CO4	CO5	CO6	CO Attainment in Univ Exam
Sl No	Class Roll	Univ Roll	Name	Target Level	80%						60%	80%						
1	IT2016/034	11700216006	YASH AGARWAL		9	13	22	10	9	21	64	1	1	1	0	1	1	
2	IT2016/071	11700216007	VIVEK KUMAR		8	13	20	10	8	22	61	1	1	1	0	1	1	
3	IT2016/027	11700216008	VISHWADHWAJ KUMAR		7	10	21	13	7	19	67	0	0	1	1	0	1	
4	IT2016/075	11700216009	UZZWALPREET KAUR		9	12	23	14	9	22	75	1	1	1	1	1	1	
5	IT2016/047	11700216010	TURNISHA SARKAR		9	11	22	12	9	21	65	1	0	1	1	1	1	
6	IT2016/037	11700216011	TIASHA SARKAR		8	13	21	13	9	22	75	1	1	1	1	1	1	
7	IT2016/086	11700216012	TAMOGHNA CHOWDHURY		7	13	21	13	7	21	67	0	1	1	1	0	1	
8	IT2016/081	11700216013	SWETA BOSE		9	14	23	15	8	24	76	1	1	1	1	1	1	
9	IT2016/028	11700216014	SWARNALI ROY		9	14	24	14	9	23	75	1	1	1	1	1	1	
10	IT2016/087	11700216015	SUVRAJIT MUKHERJEE		9	13	21	12	10	22	70	1	1	1	1	1	1	



**RCC INSTITUTE OF INFORMATION TECHNOLOGY**  
Canal South Road, Beliaghata, Kolkata- 700015

**College Code: 117**

**(Affiliated to Maulana Abul Kalam Azad University of Technology, W.B)**

11	IT2016/013	11700216016	SUSTHIT BISWAS
12	IT2016/026	11700216017	SUPRIYANTA PODDAR
13	IT2016/020	11700216018	SUDHANSHU KUMAR
14	IT2016/094	11700216019	SUBHOJEET BHADURI
15	IT2016/003	11700216020	SUBHAJIT MAJUMDAR
16	IT2016/057	11700216021	SREJITA SAHA
17	IT2016/038	11700216022	SOMA ROY
18	IT2016/058	11700216023	SK MD FARUK
19	IT2016/014	11700216024	SIDDHANT SAHANI
20	IT2016/031	11700216025	SHUBHA GAYEN
21	IT2016/065	11700216026	SHREYASH CHAMARIA
22	IT2016/049	11700216027	SHREYA VATS
23	IT2016/052	11700216028	SHIWAM KUMAR SUMAN
24	IT2016/021	11700216029	SHASHANK ROY
25	IT2016/053	11700216030	SHAHZEB AKHTAR
26	IT2016/046	11700216031	SAYON MOULIK
27	IT2016/078	11700216032	SAYANTAN CHATTERJEE
28	IT2016/029	11700216033	SANANDA PODDER
29	IT2016/030	11700216034	SAMRAT HALDER
30	IT2016/002	11700216035	RONAK BARMAN
31	IT2016/036	11700216036	ROHIT SINGH
32	IT2016/048	11700216037	RITWIK BANERJEE
33	IT2016/083	11700216038	RITTIKA PAUL
34	IT2016/004	11700216039	RIBHU GHOSH
35	IT2016/067	11700216040	RAVI SHANKAR
36	IT2016/069	11700216041	RAJARSHI DAS
37	IT2016/055	11700216042	RAHUL KUMAR THAKUR
38	IT2016/042	11700216043	RAHUL KARMAKAR
39	IT2016/011	11700216044	RAHUL BARMAN
40	IT2016/077	11700216045	PUSPITA DAS
41	IT2016/092	11700216046	PRIYANKA DAS
42	IT2016/024	11700216047	PRITHWIRAJ MUKHERJEE
43	IT2016/093	11700216048	PRITAM MANNA
44	IT2016/059	11700216049	PRAVEEN KUMAR SHARMA
45	IT2016/070	11700216050	PRASENJIT DEY
46	IT2016/025	11700216051	PRAKASH KUMAR SINGH
47	IT2016/010	11700216052	PIYUSH KUMAR
48	IT2016/022	11700216053	PARTHAJIT MUKHERJEE
49	IT2016/085	11700216054	PAROMITA PODDAR
50	IT2016/080	11700216055	NUSHRAT HUSSAIN
51	IT2016/062	11700216056	MD MUZAMMIL
52	IT2016/066	11700216058	LAKHAN KUMAR
53	IT2016/008	11700216059	KUNAL THAKUR
54	IT2016/045	11700216060	KUMARI RIYA
55	IT2016/023	11700216061	KUMAR ANUBHAV
56	IT2016/076	11700216062	KUMAR ADITYA
57	IT2016/073	11700216063	KAVERI SAHA
58	IT2016/019	11700216064	INDRANI MAITY
59	IT2016/007	11700216065	HOZAIFA WAHID
60	IT2016/079	11700216066	HIMANSHU SHARAN
61	IT2016/018	11700216067	HIMANSHU JAISWAL
62	IT2016/035	11700216068	HEMANT KUMAR AGARWAL
63	IT2016/006	11700216069	HARSHIT ANAND GUPTA
64	IT2016/088	11700216070	ESHA GUPTA
65	IT2016/089	11700216071	DIPANJAN RAY
66	IT2016/043	11700216072	DEVESH DUGAR
67	IT2016/060	11700216073	DAMINI KUMARI
68	IT2016/015	11700216075	BITTU KUMAR
69	IT2016/040	11700216076	BIKRAM MITRA
70	IT2016/009	11700216077	BIDISHA MONDAL
71	IT2016/095	11700216078	AYUSH PARWAL
72	IT2016/064	11700216079	AVINASH KUMAR SINGH
73	IT2016/033	11700216080	AVIK DATTA
74	IT2016/016	11700216081	AVIJIT DAS
75	IT2016/032	11700216082	ATANU GHARA
76	IT2016/041	11700216083	ASHISH JAISWAL
77	IT2016/063	11700216084	ARUNAVA CHAUDHURI
78	IT2016/082	11700216085	ARPITA ROY CHOWDHURY
79	IT2016/017	11700216086	ARNAB DAS
80	IT2016/054	11700216087	ARIHANT RAJ
81	IT2016/001	11700216088	ARGHYA MRIDHA
82	IT2016/033	11700216089	ARGHADEEP MONDAL
83	IT2016/091	11700216091	ANWESHA SAHA
84	IT2016/012	11700216092	ANUMITA SAHA
85	IT2016/072	11700216093	ANSHUMAN BAKSHI
86	IT2016/084	11700216094	ANKITA SAHA
87	IT2016/068	11700216095	ANKITA DATTA
88	IT2016/074	11700216096	AMIT KUMAR
89	IT2016/051	11700216097	AMAN KUMAR
90	IT2016/044	11700216098	AMAN JAISWAL
91	IT2016/061	11700216099	AGNIBHO HOM CHOWDHURY
92	IT2016/039	11700216100	ABISHEK KUMAR MONDAL
93	IT2017/L01	11700217001	SUTANUKA DAS

8	13	23	14	9	24	68	1	1	1	1	1	1	1	1
9	14	23	13	10	23	64	1	1	1	1	1	1	1	1
6	14	20	12	8	20	55	0	1	1	1	1	1	1	0
7	13	21	12	8	20	67	0	1	1	1	1	1	1	1
9	13	24	14	9	23	62	1	1	1	1	1	1	1	1
9	14	22	13	9	24	75	1	1	1	1	1	1	1	1
9	13	23	15	9	23	75	1	1	1	1	1	1	1	1
7	14	20	14	8	21	55	0	1	1	1	1	1	1	0
9	13	24	15	9	24	75	1	1	1	1	1	1	1	1
9	13	22	14	8	23	65	1	1	1	1	1	1	1	1
9	12	20	13	7	21	55	1	1	1	1	1	0	1	0
9	15	23	15	9	24	75	1	1	1	1	1	1	1	1
9	14	24	14	9	24	75	1	1	1	1	1	1	1	1
9	14	22	14	9	24	75	1	1	1	1	1	1	1	1
9	14	22	14	8	23	65	1	1	1	1	1	1	1	1
9	13	23	13	8	23	65	1	1	1	1	1	1	1	1
9	12	21	13	8	22	58	1	1	1	1	1	1	1	0
8	13	22	14	9	23	65	1	1	1	1	1	1	1	1
9	12	21	12	9	22	65	1	1	1	1	1	1	1	1
9	12	22	14	8	22	65	1	1	1	1	1	1	1	1
9	14	23	13	9	24	76	1	1	1	1	1	1	1	1
9	13	23	13	9	23	65	1	1	1	1	1	1	1	1
8	14	23	13	9	22	65	1	1	1	1	1	1	1	1
9	13	23	14	10	23	77	1	1	1	1	1	1	1	1
8	15	24	15	9	25	75	1	1	1	1	1	1	1	1
9	13	22	12	9	3	65	1	1	1	1	1	1	0	1
9	14	25	15	10	25	71	1	1	1	1	1	1	1	1
9	14	24	14	9	23	75	1	1	1	1	1	1	1	1
8	12	20	11	10	21	55	1	1	1	0	1	1	1	0
8	10	21	13	7	21	45	1	0	1	1	0	1	1	0
9	14	23	14	9	23	65	1	1	1	1	1	1	1	1
9	13	24	14	9	24	75	1	1	1	1	1	1	1	1
8	14	21	13	9	23	67	1	1	1	1	1	1	1	1
9	13	24	15	10	24	85	1	1	1	1	1	1	1	1
9	12	24	15	9	25	85	1	1	1	1	1	1	1	1
8	13	23	14	9	23	75	1	1	1	1	1	1	1	1
9	14	23	14	10	23	75	1	1	1	1	1	1	1	1
9	12	23	13	10	23	75	1	1	1	1	1	1	1	1
9	13	21	13	9	22	55	1	1	1	1	1	1	1	0
8	12	20	13	7	20	58	1	1	1	1	0	1	1	0
9	14	23	13	10	23	65	1	1	1	1	1	1	1	1
9	11	20	11	9	20	55	1	0	1	0	1	1	1	0
10	14	24	14	9	24	85	1	1	1	1	1	1	1	1
10	13	23	13	10	23	85	1	1	1	1	1	1	1	1
8	12	20	14	6	20	55	1	1	1	1	0	1	1	0
8	14	22	12	10	22	78	1	1	1	1	1	1	1	1
8	12	20	12	8	21	65	1	1	1	1	1	1	1	1
9	12	21	12	9	22	70	1	1	1	1	1	1	1	1
9	12	22	13	8	23	65	1	1	1	1	1	1	1	1
9	13	17	13	9	23	75	1	1	0	1	1	1	1	1
9	14	23	13	8	24	75	1	1	1	1	1	1	1	1
9	13	23	13	8	22	75	1	1	1	1	1	1	1	1
8	13	21	11	9	22	78	1	1	1	0	1	1	1	1
7	12	20	11	9	20	54	0	1	1	0	1	1	1	0
8	14	22	13	9	23	75	1	1	1	1	1	1	1	1
9	12	20	13	8	21	58	1	1	1	1	1	1	1	0
9	13	22	14	8	22	75	1	1	1	1	1	1	1	1
8	12	21	13	8	21	65	1	1	1	1	1	1	1	1
9	12	22	12	8	21	65	1	1	1	1	1	1	1	1
9	11	20	12	9	20	55	1	0	1	1	1	1	1	0
9	9	22	13	9	23	65	1	0	1	1	1	1	1	1
9	11	20	12	9	21	70	1	0	1	1	1	1	1	1
8	13	22	13	10	22	75	1	1	1	1	1	1	1	1
9	14	23	13	10	23	75	1	1	1	1	1	1	1	1
9	14	22	13	10	23	75	1	1	1	1	1	1	1	1
9	12	18	13	6	20	68	1	1	0	1	0	1	1	1
9	14	23	14	9	23	75	1	1	1	1	1	1	1	1
9	13	24	14	10	24	75	1	1	1	1	1	1	1	1
8	13	23	13	9	23	75	1	1	1	1	1	1	1	1
8	12	16	12	8	20	67	1	1	0	1	1	1	1	1
9	13	20	12	8	20	55	1	1	1	1	1	1	1	0
9	12	22	13	8	22	65	1	1	1	1	1	1	1	1
8	12	20	11	9	20	68	1	1	1	0	1	1	1	1
8	13	20	12	9	21	65	1	1	1	1	1	1	1	1
9	12	22	12	9	23	75	1	1	1	1	1	1	1	1
7	13	17	13	8	21	65	0	1	0	1	1	1	1	1
9	11	20	13	8	22	65	1	0	1	1	1	1	1	



94	IT2017/L06	11700217002	SNEHA YADAV
95	IT2017/L03	11700217003	RUMELI BANERJEE
96	IT2017/L02	11700217004	DEBJIT BHATTA
97	IT2017/L05	11700217005	DEBALINA MAITI
98	IT2017/L04	11700217006	ANWESHA DEY

9	13	22	14	9	23	75	1	1	1	1	1	1	1
8	10	23	13	8	23	75	1	0	1	1	1	1	1
8	13	18	12	9	20	70	1	1	0	1	1	1	1
9	11	22	14	8	23	75	1	0	1	1	1	1	1
9	13	23	14	7	22	65	1	1	1	1	0	1	1

1	90	88	93	91	90	96	83
0	8	10	5	7	8	2	15
CO attn	0.87	0.85	0.90	0.88	0.87	0.93	0.81

Avg Attm	0.887
Attm Level	3

Avg Attm	0.81
Attm Level	3

Overall Course Outcome Attainment												
The overall CO attainment level in the course considered is then computed as Direct CO attainment level = 50% of CO attainment level in CA tests + 50% of CO attainment level in ESE(End Semester Exam)												
Direct CO attainment level			3									
Direct PO attainment value = (Corresponding cell value from Table 1 x Overall CO attainment level for the course )/3												
	PO1	PO2	PO3	PO4	PO5	PO6	PO7	PO8	PO9	PO10	PO11	PO12
Avg values from table 1	2.17	2.17	1.83	1.67	2.33	1.80	2.00	2.00	2.50	1.80	1.83	1.67
Overall (Direct) CO attainment level	3	3	3	3	3	3	3	3	3	3	3	3
Attainment of PO for this course	2.17	2.17	1.83	1.67	2.33	1.80	2.00	2.00	2.50	1.80	1.83	1.67

Direct PSO attainment value = (Corresponding cell value from Table 2 x Overall CO attainment level for the course )/3			
	PSO1	PSO2	PSO3
Avg values from table 2	2.83	2.33	1.00
Overall (Direct ) CO attainment level	3	3	3
Attainment of PSO for this course	2.83	2.33	1.00

### Mapping of CO with PO and PSO of Cryptography & Network Security(Paper code:IT801D)

Enter correlation levels 1, 2 or 3 as defined below :  
1 : Slight(Low) 2 : Moderate(Medium) 3 : Substantial(High) If there is no correlation, put " - " (enter single quote followed by single dash only)

Table 1	TABLE 1	PO1	PO2	PO3	PO4	PO5	PO6	PO7	PO8	PO9	PO10	PO11	PO12
	CO1	3	1	1	-	-	1	1	1	-	-	-	1
	CO2	3	1	1	-	-	1	1	1	-	-	-	1
	CO3	3	2	2	1	-	1	1	1	-	-	-	1
	CO4	3	3	3	2	-	1	1	1	-	-	-	1
	CO5	3	3	3	2	-	1	1	1	-	-	-	1
	CO6	3	2	2	2	-	1	1	1	-	-	-	1
	AVERAGE	3.00	2.00	2.00	1.75	0	1.00	1.00	1.00	0	0	0	1.00

Average =sum/ number of entry

Table 2	TABLE 2	PSO1	PSO2	PSO3
	CO1	1	1	1
	CO2	1	1	1
	CO3	1	1	2
	CO4	1	1	2
	CO5	1	1	2
	CO6	1	1	2
	AVERAGE	1.00	1.00	1.67

Attainment Level 1: 60% of students score more than Target marks out of the maximum relevant marks.  
Attainment Level 2: 70% of students score more than Target marks out of the maximum relevant marks.  
Attainment Level 3: 80% of students score more than Target marks out of the maximum relevant marks.

Percentage of Students Attaining Course Outcomes(COs) and Attainment Level																			
					ALL CA's						Univ. Exam								
					CA1/CA2/CA3/CA4														
				Course Outcomes	CO1	CO2	CO3	CO4	CO5	CO6	Course Outcome Attainment with target in %								
					Marks Distribution	10	15	25	15	10	25	100	CO1	CO2	CO3	CO4	CO5	CO6	CO Attainment in Univ Exam
						Target Level	80%						80%	80%					
Sl No	Class Roll	Univ Roll	Name		7	12	22	13	9	21	85	0	1	1	1	1	1	1	
1	IT2016/034	11700216006	YASH AGARWAL		9	15	23	12	8	22	95	1	1	1	1	1	1	1	
2	IT2016/071	11700216007	VIVEK KUMAR		10	13	21	14	9	24	95	1	1	1	1	1	1	1	
3	IT2016/027	11700216008	VISHWADHWAJ KUMAR		8	14	20	15	10	21	95	1	1	1	1	1	1	1	
4	IT2016/075	11700216009	UZZWALPREET KAUR		10	13	21	14	9	23	85	1	1	1	1	1	1	1	
5	IT2016/047	11700216010	TURNISHA SARKAR																





**RCC INSTITUTE OF INFORMATION TECHNOLOGY**  
Canal South Road, Beliaghata, Kolkata- 700015

College Code: 117

(Affiliated to Maulana Abul Kalam Azad University of Technology, W.B)

6	IT2016/037	11700216011	TIASHA SARKAR
7	IT2016/086	11700216012	TAMOGHNA CHOWDHURY
8	IT2016/081	11700216013	SWETA BOSE
9	IT2016/028	11700216014	SWARNALI ROY
10	IT2016/087	11700216015	SUVRAJIT MUKHERJEE
11	IT2016/013	11700216016	SUSTHIT BISWAS
12	IT2016/026	11700216017	SUPRIYANTA PODDAR
13	IT2016/020	11700216018	SUDHANSHU KUMAR
14	IT2016/094	11700216019	SUBHOJEET BHADURI
15	IT2016/003	11700216020	SUBHAJIT MAJUMDAR
16	IT2016/057	11700216021	SREJITA SAHA
17	IT2016/038	11700216022	SOMA ROY
18	IT2016/058	11700216023	SK MD FARUK
19	IT2016/014	11700216024	SIDDHANT SAHANI
20	IT2016/031	11700216025	SHUBHA GAYEN
21	IT2016/065	11700216026	SHREYASH CHAMARIA
22	IT2016/049	11700216027	SHREYA VATS
23	IT2016/052	11700216028	SHIWAM KUMAR SUMAN
24	IT2016/021	11700216029	SHASHANK ROY
25	IT2016/053	11700216030	SHAHZEB AKHTAR
26	IT2016/046	11700216031	SAYON MOULIK
27	IT2016/078	11700216032	SAYANTAN CHATTERJEE
28	IT2016/029	11700216033	SANANDA PODDER
29	IT2016/030	11700216034	SAMRAT HALDER
30	IT2016/002	11700216035	RONAK BARMAN
31	IT2016/036	11700216036	ROHIT SINGH
32	IT2016/048	11700216037	RITWIK BANERJEE
33	IT2016/083	11700216038	RITTIKA PAUL
34	IT2016/004	11700216039	RIBHU GHOSH
35	IT2016/067	11700216040	RAVI SHANKAR
36	IT2016/069	11700216041	RAJARSHI DAS
37	IT2016/055	11700216042	RAHUL KUMAR THAKUR
38	IT2016/042	11700216043	RAHUL KARMAKAR
39	IT2016/011	11700216044	RAHUL BARMAN
40	IT2016/077	11700216045	PUSPITA DAS
41	IT2016/092	11700216046	PRIYANKA DAS
42	IT2016/024	11700216047	PRITHWIRAJ MUKHERJEE
43	IT2016/093	11700216048	PRITAM MANNA
44	IT2016/059	11700216049	PRAVEEN KUMAR SHARMA
45	IT2016/070	11700216050	PRASENJIT DEY
46	IT2016/025	11700216051	PRAKASH KUMAR SINGH
47	IT2016/010	11700216052	PIYUSH KUMAR
48	IT2016/022	11700216053	PARTHAJIT MUKHERJEE
49	IT2016/085	11700216054	PAROMITA PODDAR
50	IT2016/080	11700216055	NUSHRAT HUSSAIN
51	IT2016/062	11700216056	MD MUZAMMIL
52	IT2016/066	11700216058	LAKHAN KUMAR
53	IT2016/008	11700216059	KUNAL THAKUR
54	IT2016/045	11700216060	KUMARI RIYA
55	IT2016/023	11700216061	KUMAR ANUBHAV
56	IT2016/076	11700216062	KUMAR ADITYA
57	IT2016/073	11700216063	KAVERI SAHA
58	IT2016/019	11700216064	INDRANI MAITY
59	IT2016/007	11700216065	HOZAIFA WAHID
60	IT2016/079	11700216066	HIMANSHU SHARAN
61	IT2016/018	11700216067	HIMANSHU JAISWAL
62	IT2016/035	11700216068	HEMANT KUMAR AGARWAL
63	IT2016/006	11700216069	HARSHIT ANAND GUPTA
64	IT2016/088	11700216070	ESHA GUPTA
65	IT2016/089	11700216071	DIPANJAN RAY
66	IT2016/043	11700216072	DEVESH DUGAR
67	IT2016/060	11700216073	DAMINI KUMARI
68	IT2016/015	11700216075	BITTU KUMAR
69	IT2016/040	11700216076	BIKRAM MITRA
70	IT2016/009	11700216077	BIDISHA MONDAL
71	IT2016/095	11700216078	AYUSH PARWAL
72	IT2016/064	11700216079	AVINASH KUMAR SINGH
73	IT2016/090	11700216080	AVIK DATTA
74	IT2016/016	11700216081	AVIJIT DAS
75	IT2016/032	11700216082	ATANU GHARA
76	IT2016/041	11700216083	ASHISH JAISWAL
77	IT2016/063	11700216084	ARUNAVA CHAUDHURI
78	IT2016/082	11700216085	ARPITA ROY CHOWDHURY

10	12	20	14	9	24	85	1	1	1	1	1	1	1
9	13	21	15	9	22	95	1	1	1	1	1	1	1
9	12	19	13	8	21	85	1	1	0	1	1	1	1
10	13	21	14	9	24	85	1	1	1	1	1	1	1
8	14	20	15	10	21	85	1	1	1	1	1	1	1
10	13	21	14	9	24	85	1	1	1	1	1	1	1
9	15	23	12	8	22	95	1	1	1	1	1	1	1
10	13	21	14	9	24	85	1	1	1	1	1	1	1
8	14	20	15	10	21	95	1	1	1	1	1	1	1
10	13	21	14	9	24	95	1	1	1	1	1	1	1
9	12	19	13	8	21	85	1	1	0	1	1	1	1
10	13	21	14	9	24	95	1	1	1	1	1	1	1
10	13	21	14	9	24	95	1	1	1	1	1	1	1
9	13	21	15	9	22	85	1	1	1	1	1	1	1
10	13	21	14	9	24	95	1	1	1	1	1	1	1
8	13	21	14	9	24	95	1	1	1	1	1	1	1
10	13	21	14	9	23	85	1	1	1	1	1	1	1
10	13	20	14	9	24	85	1	1	1	1	1	1	1
9	13	21	15	9	22	95	1	1	1	1	1	1	1
8	12	18	13	9	21	75	1	1	0	1	1	1	0
10	13	21	14	9	24	85	1	1	1	1	1	1	1
8	13	20	14	9	24	95	1	1	1	1	1	1	1
10	13	21	14	9	24	95	1	1	1	1	1	1	1
9	12	22	13	7	21	85	1	1	1	1	0	1	1
9	15	23	12	8	22	95	1	1	1	1	1	1	1
10	13	21	14	9	24	95	1	1	1	1	1	1	1
8	14	20	15	10	21	95	1	1	1	1	1	1	1
10	13	21	14	9	24	95	1	1	1	1	1	1	1
10	13	21	14	9	24	95	1	1	1	1	1	1	1
9	15	23	12	8	22	95	1	1	1	1	1	1	1
8	14	20	15	10	21	95	1	1	1	1	1	1	1
10	13	21	14	9	24	95	1	1	1	1	1	1	1
10	13	21	14	9	24	85	1	1	1	1	1	1	1
9	12	19	13	8	21	85	1	1	0	1	1	1	1
10	13	21	14	9	24	95	1	1	1	1	1	1	1
8	14	20	15	10	21	85	1	1	1	1	1	1	1
10	13	21	14	9	24	95	1	1	1	1	1	1	1
10	13	21	14	9	24	85	1	1	1	1	1	1	1
9	12	19	13	8	21	85	1	1	0	1	1	1	1
10	13	21	14	9	24	95	1	1	1	1	1	1	1
8	14	20	15	10	21	85	1	1	1	1	1	1	1
10	13	21	14	9	24	95	1	1	1	1	1	1	1
9	15	23	12	8	22	85	1	1	1	1	1	1	1
10	13	21	14	9	24	95	1	1	1	1	1	1	1
8	14	20	15	10	21	95	1	1	1	1	1	1	1
10	13	21	14	9	24	95	1	1	1	1	1	1	1
10	13	21	14	9	24	95	1	1	1	1	1	1	1
9	15	23	12	8	22	95	1	1	1	1	1	1	1
10	13	21	14	9	24	95	1	1	1	1	1	1	1
8	14	20	15	10	21	85	1	1	1	1	1	1	1
10	13	21	14	9	24	95	1	1	1	1	1	1	1
10	13	21	14	9	24	95	1	1	1	1	1	1	1
9	15	23	12	8	22	95	1	1	1	1	1	1	1
10	13	21	14	9	24	95	1	1	1	1	1	1	1
8	14	20	15	10	21	85	1	1	1	1	1	1	1
10	13	21	14	9	24	95	1	1	1	1	1	1	1
10	13	21	14	9	24	95	1	1	1	1	1	1	1
9	15	23	12	8	22	95	1	1	1	1	1	1	1
10	13	21	14	9	24	95	1	1	1	1	1	1	1
8	14	20	15	10	21	85	1	1	1	1	1	1	1
10	13	21	14	9	24	95	1	1	1	1	1	1	1
10	13	21	14	9	24	95	1	1	1	1	1	1	1
9	15	23	12	8	22	95	1	1	1	1	1	1	1
10	13	21	14	9	24	95	1	1	1	1	1	1	1
8	14	20	15	10	21	75	1	1	1	0	1	1	0
10	13	21	14	9	24	95	1	1	1	1	1	1	1
8	14	20	15	10	21	95	1	1	1	1	1	1	1
10	13	21	14	9	24	95	1	1	1	1	1	1	1





79	IT2016/017	11700216086	ARNAB DAS
80	IT2016/054	11700216087	ARIHANT RAJ
81	IT2016/001	11700216088	ARGHYA MRIDHA
82	IT2016/033	11700216089	ARGHADEEP MONDAL
83	IT2016/091	11700216091	ANWESHA SAHA
84	IT2016/012	11700216092	ANUMITA SAHA
85	IT2016/072	11700216093	ANSHUMAN BAKSHI
86	IT2016/084	11700216094	ANKITA SAHA
87	IT2016/068	11700216095	ANKITA DATTA
88	IT2016/074	11700216096	AMIT KUMAR
89	IT2016/051	11700216097	AMAN KUMAR
90	IT2016/044	11700216098	AMAN JAISWAL
91	IT2016/061	11700216099	AGNIBHO HOM CHOWDHURY
92	IT2016/039	11700216100	ABISHEK KUMAR MONDAL
93	IT2017/L01	11700217001	SUTANUKA DAS
94	IT2017/L06	11700217002	SNEHA YADAV
95	IT2017/L03	11700217003	RUMELI BANERJEE
96	IT2017/L02	11700217004	DEBJIT BHATTA
97	IT2017/L05	11700217005	DEBALINA MAITI
98	IT2017/L04	11700217006	ANWESHA DEY

9	15	23	12	8	22	85	1	1	1	1	1	1	1
10	13	21	14	9	24	95	1	1	1	1	1	1	1
8	14	20	15	10	21	85	1	1	1	1	1	1	1
10	13	21	14	9	19	75	1	1	1	1	1	0	0
10	13	21	14	9	24	95	1	1	1	1	1	1	1
9	15	23	12	8	22	95	1	1	1	1	1	1	1
10	13	21	14	9	24	85	1	1	1	1	1	1	1
10	12	22	13	8	21	95	1	1	1	1	1	1	1
9	12	22	13	9	21	95	1	1	1	1	1	1	1
9	15	23	12	8	22	85	1	1	1	1	1	1	1
10	13	21	14	9	24	85	1	1	1	1	1	1	1
8	14	20	15	10	21	95	1	1	1	1	1	1	1
10	13	21	14	9	24	85	1	1	1	1	1	1	1
10	13	21	14	9	24	85	1	1	1	1	1	1	1
9	12	22	13	8	21	85	1	1	0	1	1	1	1
9	15	23	12	8	22	85	1	1	1	1	1	1	1
10	13	21	14	9	24	95	1	1	1	1	1	1	1
10	12	22	13	8	21	95	1	1	1	1	1	1	1

1	97	98	92	97	96	97	95
0	1	0	6	1	2	1	3
CO attn	0.99	1.00	0.94	0.99	0.98	0.99	0.97

Avg Attn	0.98
Attn Level	3

Avg Attn	0.97
Attn Level	3

Overall Course Outcome Attainment													
The overall CO attainment level in the course considered is then computed as Direct CO attainment level = 50% of CO attainment level in CA tests + 50% of CO attainment level in ESE(End Semester Exam)													
Direct CO attainment level					3								
PO attainment value = (Corresponding cell value from Table 1 x Overall CO attainment level for the course )/3													
	PO1		PO2	PO3	PO4	PO5	PO6	PO7	PO8	PO9	PO10	PO11	PO12
Avg values from table 1	3.00		2.00	2.00	1.75	0	1.00	1.00	1.00	0	0	0	1.00
Overall (Direct) CO attainment level	3		3	3	3	3	3	3	3	3	3	3	3
Attainment of PO for this course	3.00		2.00	2.00	1.75	0.00	1.00	1.00	1.00	0.00	0.00	0.00	1.00

Direct PSO attainment value = (Corresponding cell value from Table 2 x Overall CO attainment level for the course )/3				
	PSO1	PSO2	PSO3	
Avg values from table 2	1.00	1.00	1.67	
Overall (Direct ) CO attainment level	3.00	3.00	3.00	
Attainment of PSO for this course	1.00	1.00	1.67	1.22

Mapping of CO with PO and PSO of Cyber Law & Security Policy(HSS) (Paper code: IT802B)													
Enter correlation levels 1, 2 or 3 as defined below : 1 : Slight(Low) 2 : Moderate(Medium) 3 : Substantial(High) If there is no correlation, put " - " (enter single quote followed by single dash only)													
Table 1	TABLE 1	PO1	PO2	PO3	PO4	PO5	PO6	PO7	PO8	PO9	PO10	PO11	PO12
	CO1	3	1	1	-	-	1	1	3	1	-	-	2
	CO2	1	1	1	-	-	2	1	2	-	-	-	2
	CO3	3	3	3	1	3	2	2	2	-	-	-	2
	CO4	3	2	3	2	3	1	1	2	-	-	-	2
	CO5	3	1	1	3	2	2	-	2	-	-	-	2
	CO6	3	3	3	1	2	2	-	2	-	-	-	2
	AVERAGE	2.67	1.83	2.00	1.75	2.50	1.67	1.25	2.17	1.00	0	0	2.00
	Average =sum/ number of entry												

Table 2	TABLE 2	PSO1	PSO2	PSO3
	CO1	1	2	1
	CO2	1	2	1
	CO3	3	3	2
	CO4	3	3	2
	CO5	2	3	2
	CO6	2	3	2
	AVERAGE	2.00	2.67	1.67

Attainment Level 1: 60% of students score more than Target marks out of the maximum relevant marks.  
Attainment Level 2: 70% of students score more than Target marks out of the maximum relevant marks.  
Attainment Level 3: 80% of students score more than Target marks out of the maximum relevant marks.



**RCC INSTITUTE OF INFORMATION TECHNOLOGY**  
Canal South Road, Beliaghata, Kolkata- 700015  
College Code: 117  
(Affiliated to Maulana Abul Kalam Azad University of Technology, W.B)

Percentage of Students Attaining Course Outcomes(COs) and Attainment Level																			
					ALL CA's						Univ. Exam								
					CA1/CA2/CA3/CA4														
					Course Outcomes	CO1	CO2	CO3	CO4	CO5		CO6							
						Marks Distribution	10	15	25	25		15	10	100	CO1	CO2	CO3	CO4	CO5
				Target Level	80%						80%	80%							
Sl No	Class Roll	Univ Roll	Name																
1	IT2016/034	11700216006	YASH AGARWAL		9	12	22	20	13	9	85	0	1	1	1	1	1		
2	IT2016/071	11700216007	VIVEK KUMAR		9	12	21	22	13	8	95	1	1	1	1	1	1		
3	IT2016/027	11700216008	VISHWADHWAJ KUMAR		9	12	22	21	12	8	75	1	1	1	1	1	0		
4	IT2016/075	11700216009	UZZWALPREET KAUR		10	11	23	19	12	8	95	1	0	1	0	1	1		
5	IT2016/047	11700216010	TURNISHA SARKAR		9	12	21	21	13	8	85	1	1	1	1	1	1		
6	IT2016/037	11700216011	TIASHA SARKAR		7	14	22	22	11	9	85	0	1	1	1	0	1		
7	IT2016/086	11700216012	TAMOGHNA CHOWDHURY		8	15	22	21	13	9	95	1	1	1	1	1	1		
8	IT2016/081	11700216013	SWETA BOSE		8	13	21	22	14	8	95	1	1	1	1	1	1		
9	IT2016/028	11700216014	SWARNALI ROY		9	14	22	22	13	7	95	1	1	1	1	1	0		
10	IT2016/087	11700216015	SUVRAJIT MUKHERJEE		9	12	23	23	12	8	95	1	1	1	1	1	1		
11	IT2016/013	11700216016	SUSTHIT BISWAS		10	12	21	21	12	8	95	1	1	1	1	1	1		
12	IT2016/026	11700216017	SUPRIYANTA PODDAR		10	13	24	22	14	9	85	1	1	1	1	1	1		
13	IT2016/087	11700216018	SUDHANSHU KUMAR		9	13	24	23	12	10	95	1	1	1	1	1	1		
14	IT2016/094	11700216019	SUBHOJEET BHADURI		7	14	21	21	13	9	95	0	1	1	1	1	1		
15	IT2016/003	11700216020	SUBHAJIT MAJUMDAR		10	14	23	22	13	8	95	1	1	1	1	1	1		
16	IT2016/057	11700216021	SREJITA SAHA		9	13	17	21	13	8	95	1	1	0	1	1	1		
17	IT2016/038	11700216022	SOMA ROY		9	14	22	21	11	10	85	1	1	1	1	0	1		
18	IT2016/058	11700216023	SK MD FARUK		8	13	21	24	13	9	95	1	1	1	1	1	1		
19	IT2016/014	11700216024	SIDDHANT SAHANI		9	14	22	22	12	7	95	1	1	1	1	1	0		
20	IT2016/031	11700216025	SHUBHA GAYEN		9	15	23	22	14	6	95	1	1	1	1	1	0		
21	IT2016/065	11700216026	SHREYASH CHAMARIA		9	13	23	19	14	9	95	1	1	1	0	1	1		
22	IT2016/049	11700216027	SHREYA VATS		8	12	22	21	13	9	95	1	1	1	1	1	1		
23	IT2016/052	11700216028	SHIWAM KUMAR SUMAN		9	12	24	22	13	8	95	1	1	1	1	1	1		
24	IT2016/021	11700216029	SHASHANK ROY		9	12	24	21	14	9	95	1	1	1	1	1	1		
25	IT2016/053	11700216030	SHAHZEB AKHTAR		10	14	23	22	13	9	95	1	1	1	1	1	1		
26	IT2016/046	11700216031	SAYON MOULIK		9	15	22	21	13	8	95	1	1	1	1	1	1		
27	IT2016/078	11700216032	SAYANTAN CHATTERJEE		10	12	22	22	12	9	85	1	1	1	1	1	1		
28	IT2016/029	11700216033	SANANDA PODDER		9	12	21	22	12	9	95	1	1	1	1	1	1		
29	IT2016/030	11700216034	SAMRAT HALDER		8	12	22	22	13	8	95	1	1	1	1	1	1		
30	IT2016/002	11700216035	RONAK BARMAN		9	11	23	22	14	8	95	1	0	1	1	1	1		
31	IT2016/036	11700216036	ROHIT SINGH		8	14	22	21	13	7	95	1	1	1	1	1	0		
32	IT2016/048	11700216037	RITWIKA BANERJEE		9	15	24	22	12	8	95	1	1	1	1	1	1		
33	IT2016/083	11700216038	RITTIKA PAUL		8	13	24	20	14	8	95	1	1	1	1	1	1		
34	IT2016/004	11700216039	RIBHU GHOSH		9	13	21	20	12	8	95	1	1	1	1	1	1		
35	IT2016/067	11700216040	RAVI SHANKAR		8	13	19	21	12	9	95	1	1	0	1	1	1		
36	IT2016/069	11700216041	RAJARSHI DAS		8	14	20	21	11	9	95	1	1	1	1	0	1		
37	IT2016/055	11700216042	RAHUL KUMAR THAKUR		9	15	21	22	13	8	95	1	1	1	1	1	1		
38	IT2016/042	11700216043	RAHUL KARMAKAR		10	12	22	21	13	8	95	1	1	1	1	1	1		
39	IT2016/011	11700216044	RAHUL BARMAN		10	12	23	21	12	8	95	1	1	1	1	1	1		
40	IT2016/077	11700216045	PUSPITA DAS		9	11	22	22	14	9	95	1	0	1	1	1	1		
41	IT2016/092	11700216046	PRIYANKA DAS		9	12	22	21	12	8	95	1	1	1	1	1	1		
42	IT2016/024	11700216047	PRITHWIRAJ MUKHERJEE		8	11	23	22	12	8	95	1	0	1	1	1	1		
43	IT2016/093	11700216048	PRITAM MANNA		8	12	22	19	13	9	95	1	1	1	0	1	1		
44	IT2016/059	11700216049	PRAVEEN KUMAR SHARMA		8	13	21	21	12	8	95	1	1	1	1	1	1		
45	IT2016/070	11700216050	PRASENJIT DEY		7	14	23	22	13	8	95	0	1	1	1	1	1		
46	IT2016/025	11700216051	PRAKASH KUMAR SINGH		5	12	23	21	12	8	85	0	1	1	1	1	1		
47	IT2016/010	11700216052	PIYUSH KUMAR		5	12	23	21	13	9	95	0	1	1	1	1	1		
48	IT2016/022	11700216053	PARTHAJIT MUKHERJEE		8	12	21	21	13	8	95	1	1	1	1	1	1		
49	IT2016/085	11700216054	PAROMITA PODDAR		8	12	23	22	14	8	95	1	1	1	1	1	1		
50	IT2016/080	11700216055	NUSHRAT HUSSAIN		9	14	22	21	14	8	95	1	1	1	1	1	1		
51	IT2016/062	11700216056	MD MUZAMMIL		8	15	23	22	11	9	95	1	1	1	1	0	1		
52	IT2016/066	11700216058	LAKHAN KUMAR		8	14	20	23	9	9	95	1	1	1	1	0	1		
53	IT2016/008	11700216059	KUNAL THAKUR		8	13	22	22	14	8	95	1	1	1	1	1	1		
54	IT2016/045	11700216060	KUMARI RIYA		7	12	22	23	12	9	95	0	1	1	1	1	1		
55	IT2016/023	11700216061	KUMAR ANUBHAV		9	12	21	20	12	6	95	1	1	1	1	1	0		
56	IT2016/076	11700216062	KUMAR ADITYA		9	12	24	22	13	9	95	1	1	1	1	1	1		
57	IT2016/073	11700216063	KAVERI SAHA		9	14	21	20	14	10	95	1	1	1	1	1	1		
58	IT2016/019	11700216064	INDRANI MAITY		8	12	15	22	14	9	95	1	1	0	1	1	1		
59	IT2016/007	11700216065	HOZAIFA WAHID		9	13	22	21	12	9	95	1	1	1	1	1	1		
60	IT2016/079	11700216066	HIMANSHU SHARAN		8	13	22	20	13	8	95	1	1	1	1	1	1		
61	IT2016/018	11700216067	HIMANSHU JAISWAL		9	13	23	24	13	8	95	1	1	1	1	1	1		
62	IT2016/035	11700216068	HEMANT KUMAR AGARWAL		8	14	22	24	13	9	95	1	1	1	1	1	1		
63	IT2016/006	11700216069	HARSHIT ANAND GUPTA		8	13	22	21	12	9	95	1	1	1	1	1	1		
64	IT2016/088	11700216070	ESHA GUPTA		9	12	21	21	12	8	95	1	1	1	1	1	1		
65	IT2016/089	11700216071	DIPANJAN RAY		8	12	24	20	12	9	95	1	1	1	1	1	1		



66	IT2016/043	11700216072	DEVESH DUGAR
67	IT2016/060	11700216073	DAMINI KUMARI
68	IT2016/015	11700216075	BITTU KUMAR
69	IT2016/040	11700216076	BIKRAM MITRA
70	IT2016/009	11700216077	BIDISHA MONDAL
71	IT2016/095	11700216078	AYUSH PARWAL
72	IT2016/064	11700216079	AVINASH KUMAR SINGH
73	IT2016/090	11700216080	AVIK DATTA
74	IT2016/016	11700216081	AVIJIT DAS
75	IT2016/032	11700216082	ATANU GHARA
76	IT2016/041	11700216083	ASHISH JAISWAL
77	IT2016/063	11700216084	ARUNAVA CHAUDHURI
78	IT2016/082	11700216085	ARPITA ROY CHOWDHURY
79	IT2016/017	11700216086	ARNAB DAS
80	IT2016/054	11700216087	ARIHANT RAJ
81	IT2016/001	11700216088	ARGHYA MRIDHA
82	IT2016/033	11700216089	ARGHADEEP MONDAL
83	IT2016/091	11700216091	ANWESHA SAHA
84	IT2016/012	11700216092	ANUMITA SAHA
85	IT2016/072	11700216093	ANSHUMAN BAKSHI
86	IT2016/084	11700216094	ANKITA SAHA
87	IT2016/068	11700216095	ANKITA DATTA
88	IT2016/074	11700216096	AMIT KUMAR
89	IT2016/051	11700216097	AMAN KUMAR
90	IT2016/044	11700216098	AMAN JAISWAL
91	IT2016/061	11700216099	AGNIBHO HOM CHOWDHURY
92	IT2016/039	11700216100	ABISHEK KUMAR MONDAL
93	IT2017/L01	11700217001	SUTANUKA DAS
94	IT2017/L06	11700217002	SNEHA YADAV
95	IT2017/L03	11700217003	RUMELI BANERJEE
96	IT2017/L02	11700217004	DEBJIT BHATTA
97	IT2017/L05	11700217005	DEBALINA MAITI
98	IT2017/L04	11700217006	ANWESHA DEY

9	14	24	21	13	9	85	1	1	1	1	1	1	1
9	12	24	21	14	8	95	1	1	1	1	1	1	1
9	12	18	20	14	9	85	1	1	0	1	1	1	1
8	12	21	21	12	9	85	1	1	1	1	1	1	1
9	12	21	21	12	8	95	1	1	1	1	1	1	1
8	11	22	22	12	10	85	1	0	1	1	1	1	1
8	12	21	23	11	9	95	1	1	1	1	0	1	1
8	12	21	22	8	5	85	1	1	1	1	0	0	1
8	13	24	22	12	8	95	1	1	1	1	1	1	1
8	13	23	20	14	9	75	1	1	1	1	1	1	0
9	15	23	21	12	7	95	1	1	1	1	1	1	0
9	12	21	22	11	9	95	1	1	1	1	0	1	1
8	13	22	20	12	8	95	1	1	1	1	1	1	1
8	12	21	21	12	8	85	1	1	1	1	1	1	1
9	12	21	22	12	8	95	1	1	1	1	1	1	1
8	14	21	23	12	9	85	1	1	1	1	1	1	1
8	13	22	22	13	9	75	1	1	1	1	1	1	0
7	13	21	20	13	10	95	0	1	1	1	1	1	1
7	14	23	20	12	8	95	0	1	1	1	1	1	1
8	12	22	21	12	10	95	1	1	1	1	1	1	1
9	11	21	21	13	8	95	1	0	1	1	1	1	1
9	12	22	22	13	9	95	1	1	1	1	1	1	1
9	12	21	22	14	7	95	1	1	1	1	1	0	1
9	12	22	20	12	8	95	1	1	1	1	1	1	1
9	12	23	18	12	8	85	1	1	1	0	1	1	1
9	14	21	22	12	10	95	1	1	1	1	1	1	1
8	13	21	21	11	9	95	1	1	1	1	0	1	1
9	12	22	22	12	8	95	1	1	1	1	1	1	1
7	12	18	21	10	9	85	0	1	0	1	0	1	1
7	12	22	20	12	8	85	0	1	1	1	1	1	1
10	14	22	20	12	8	95	1	1	1	1	1	1	1
9	12	21	22	13	8	95	1	1	1	1	1	1	1
7	10	21	21	12	9	95	0	0	1	1	1	1	1

1	86	91	93	94	88	90	95
0	12	7	5	4	10	8	3
CO attn	0.88	0.93	0.95	0.96	0.90	0.92	0.97

Avg Attn	0.9218
Attn Level	3

Avg Attn	0.97
Attn Level	3

Overall Course Outcome Attainment												
The overall CO attainment level in the course considered is then computed as Direct CO attainment level = 50% of CO attainment level in CA tests + 50% of CO attainment level in ESE(End Semester Exam)												
Direct CO attainment level			3									
Direct PO attainment value = (Corresponding cell value from Table 1 x Overall CO attainment level for the course )/3												
	PO1	PO2	PO3	PO4	PO5	PO6	PO7	PO8	PO9	PO10	PO11	PO12
Avg values from table 1	2.67	1.83	2.00	1.75	2.50	1.67	1.25	2.17	1.00	0	0	2.00
Overall(Direct) CO attainment level	3	3	3	3	3	3	3	3	3	3	3	3
Attainment of PO for this course	2.67	1.83	2.00	1.75	2.50	1.67	1.25	2.17	1.00	0.00	0.00	2.00

1.57
------

Direct PSO attainment value = (Corresponding cell value from Table 2 x Overall CO attainment level for the course )/3			
	PSO1	PSO2	PSO3
Avg values from table 2	2.00	2.67	1.67
Overall(Direct) CO attainment level	3.00	3.00	3.00
Attainment of PSO for this course	2	2.67	1.67

2.11



Mapping of CO with PO and PSO of Design Lab (Paper code: IT891)

Enter correlation levels 1, 2 or 3 as defined below :

1 : Slight(Low) 2 : Moderate(Medium) 3 : Substantial(High) If there is no correlation, put " - " (enter single quote followed by single dash only)

Table 1	TABLE 1	PO1	PO2	PO3	PO4	PO5	PO6	PO7	PO8	PO9	PO10	PO11	PO12
	CO1	3	3	2	2	1	2	2	3	2	2	-	-
	CO2	3	3	2	3	1	1	1	2	2	2	-	-
	CO3	3	3	3	3	3	1	1	2	2	1	-	-
	CO4	3	3	3	2	3	-	-	1	2	-	-	-
	CO5	3	2	2	2	2	-	-	1	2	3	-	-
	CO6	3	1	-	-	2	-	-	1	2	2	-	-
	AVERAGE	3.00	2.50	2.40	2.40	2.00	1.33	1.33	1.67	2.00	2.00	0	0

Average =sum/ number of entry

Table 2	TABLE 2	PSO1	PSO2	PSO3
	CO1	3	1	1
	CO2	3	1	2
	CO3	3	1	2
	CO4	3	1	2
	CO5	3	2	2
	CO6	3	2	-
	AVERAGE	3.00	1.33	1.80

Attainment Level 1: 60% of students score more than Target marks out of the maximum relevant marks.  
Attainment Level 2: 70% of students score more than Target marks out of the maximum relevant marks.  
Attainment Level 3: 80% of students score more than Target marks out of the maximum relevant marks.

Percentage of Students Attaining Course Outcomes(COs) and Attainment Level

					ALL PCA's						Univ. Exam																																																																																																																																																																																																																																																																																																																																																																																																																																																																																																																																																																																																																																																																																																																																																																																																																																																																																																																																																																																																																																																																																																																																																																																																																																																																																																																																																																																																																																																						
					PCA1			PCA2																																																																																																																																																																																																																																																																																																																																																																																																																																																																																																																																																																																																																																																																																																																																																																																																																																																																																																																																																																																																																																																																																																																																																																																																																																																																																																																																																																																																																																																									
					Course Outcomes	CO1	CO2	CO3	CO4	CO5		CO6	Course Outcome Attainment with target in %																																																																																																																																																																																																																																																																																																																																																																																																																																																																																																																																																																																																																																																																																																																																																																																																																																																																																																																																																																																																																																																																																																																																																																																																																																																																																																																																																																																																																																																				
						Marks Distribution	10	15	15	15		10								15	60	CO1	CO2	CO3	CO4	CO5	CO6	CO Attainment in Univ Exam																																																																																																																																																																																																																																																																																																																																																																																																																																																																																																																																																																																																																																																																																																																																																																																																																																																																																																																																																																																																																																																																																																																																																																																																																																																																																																																																																																																																																																					
						Target Level	80%						80%	80%																																																																																																																																																																																																																																																																																																																																																																																																																																																																																																																																																																																																																																																																																																																																																																																																																																																																																																																																																																																																																																																																																																																																																																																																																																																																																																																																																																																																																																																			
Sl No	Class Roll	Univ Roll	Name																																																																																																																																																																																																																																																																																																																																																																																																																																																																																																																																																																																																																																																																																																																																																																																																																																																																																																																																																																																																																																																																																																																																																																																																																																																																																																																																																																																																																																																														



# RCC INSTITUTE OF INFORMATION TECHNOLOGY

Canal South Road, Beliaghata, Kolkata- 700015

College Code: 117

(Affiliated to Maulana Abul Kalam Azad University of Technology, W.B)

36	IT2016/069	11700216041	RAJARSHI DAS
37	IT2016/055	11700216042	RAHUL KUMAR THAKUR
38	IT2016/042	11700216043	RAHUL KARMAKAR
39	IT2016/011	11700216044	RAHUL BARMAN
40	IT2016/077	11700216045	PUSPITA DAS
41	IT2016/092	11700216046	PRIYANKA DAS
42	IT2016/024	11700216047	PRITHWIRAJ MUKHERJEE
43	IT2016/093	11700216048	PRITAM MANNA
44	IT2016/059	11700216049	PRAVEEN KUMAR SHARMA
45	IT2016/070	11700216050	PRASENJIT DEY
46	IT2016/025	11700216051	PRAKASH KUMAR SINGH
47	IT2016/010	11700216052	PIYUSH KUMAR
48	IT2016/022	11700216053	PARTHAJIT MUKHERJEE
49	IT2016/085	11700216054	PAROMITA PODDAR
50	IT2016/080	11700216055	NUSHRAT HUSSAIN
51	IT2016/062	11700216056	MD MUZAMMIL
52	IT2016/066	11700216058	LAKHAN KUMAR
53	IT2016/008	11700216059	KUNAL THAKUR
54	IT2016/045	11700216060	KUMARI RIYA
55	IT2016/023	11700216061	KUMAR ANUBHAV
56	IT2016/076	11700216062	KUMAR ADITYA
57	IT2016/073	11700216063	KAVERI SAHA
58	IT2016/019	11700216064	INDRANI MAITY
59	IT2016/007	11700216065	HOZAIFA WAHID
60	IT2016/079	11700216066	HIMANSHU SHARAN
61	IT2016/018	11700216067	HIMANSHU JAISWAL
62	IT2016/035	11700216068	HEMANT KUMAR AGARWAL
63	IT2016/006	11700216069	HARSHIT ANAND GUPTA
64	IT2016/088	11700216070	ESHA GUPTA
65	IT2016/089	11700216071	DIPANJAN RAY
66	IT2016/043	11700216072	DEVESH DUGAR
67	IT2016/060	11700216073	DAMINI KUMARI
68	IT2016/015	11700216075	BITTU KUMAR
69	IT2016/040	11700216076	BIKRAM MITRA
70	IT2016/009	11700216077	BIDISHA MONDAL
71	IT2016/095	11700216078	AYUSH PARWAL
72	IT2016/064	11700216079	AVINASH KUMAR SINGH
73	IT2016/090	11700216080	AVIK DATTA
74	IT2016/016	11700216081	AVIJIT DAS
75	IT2016/032	11700216082	ATANU GHARA
76	IT2016/041	11700216083	ASHISH JAISWAL
77	IT2016/063	11700216084	ARUNAVA CHAUDHURI
78	IT2016/082	11700216085	ARPITA ROY CHOWDHURY
79	IT2016/017	11700216086	ARNAB DAS
80	IT2016/054	11700216087	ARIHANT RAJ
81	IT2016/001	11700216088	ARGHYA MRIDHA
82	IT2016/033	11700216089	ARGHADEEP MONDAL
83	IT2016/091	11700216091	ANWESHA SAHA
84	IT2016/012	11700216092	ANUMITA SAHA
85	IT2016/072	11700216093	ANSHUMAN BAKSHI
86	IT2016/084	11700216094	ANKITA SAHA
87	IT2016/068	11700216095	ANKITA DATTA
88	IT2016/074	11700216096	AMIT KUMAR
89	IT2016/051	11700216097	AMAN KUMAR
90	IT2016/044	11700216098	AMAN JAISWAL
91	IT2016/061	11700216099	AGNIBHO HOM CHOWDHURY
92	IT2016/039	11700216100	ABISHEK KUMAR MONDAL
93	IT2017/L01	11700217001	SUTANUKA DAS
94	IT2017/L06	11700217002	SNEHA YADAV
95	IT2017/L03	11700217003	RUMELI BANERJEE
96	IT2017/L02	11700217004	DEBJIT BHATTA
97	IT2017/L05	11700217005	DEBALINA MAITI
98	IT2017/L04	11700217006	ANWESHA DEY

10	14	14	15	10	15	55	1	1	1	1	1	1	1
10	14	14	15	10	15	54	1	1	1	1	1	1	1
9	14	14	14	10	14	54	1	1	1	1	1	1	1
10	15	15	14	9	14	54	1	1	1	1	1	1	1
9	14	14	14	9	14	57	1	1	1	1	1	1	1
10	14	14	15	10	15	54	1	1	1	1	1	1	1
9	14	14	14	10	14	48	1	1	1	1	1	1	1
9	13	13	14	9	14	51	1	1	1	1	1	1	1
9	13	13	14	9	14	45	1	1	1	1	1	1	0
9	14	14	15	10	15	57	1	1	1	1	1	1	1
10	15	15	14	9	14	51	1	1	1	1	1	1	1
9	14	14	15	10	15	58	1	1	1	1	1	1	1
10	14	14	14	9	14	51	1	1	1	1	1	1	1
9	13	13	14	9	14	51	1	1	1	1	1	1	1
9	13	13	15	10	15	51	1	1	1	1	1	1	1
9	13	13	14	9	14	48	1	1	1	1	1	1	1
9	13	13	15	10	15	57	1	1	1	1	1	1	1
9	14	14	14	9	14	51	1	1	1	1	1	1	1
9	14	14	14	9	14	54	1	1	1	1	1	1	1
9	14	14	15	10	15	54	1	1	1	1	1	1	1
9	14	14	14	9	14	57	1	1	1	1	1	1	1
10	15	15	14	9	14	51	1	1	1	1	1	1	1
9	14	14	14	10	14	57	1	1	1	1	1	1	1
8	11	11	12	8	12	53	1	0	0	1	1	1	1
10	14	14	14	10	14	51	1	1	1	1	1	1	1
9	14	14	14	9	14	51	1	1	1	1	1	1	1
10	15	15	14	10	14	54	1	1	1	1	1	1	1
9	14	14	14	9	14	57	1	1	1	1	1	1	1
9	14	14	14	10	14	54	1	1	1	1	1	1	1
9	13	13	14	9	14	48	1	1	1	1	1	1	1
9	13	13	15	10	15	58	1	1	1	1	1	1	1
9	13	13	15	10	15	54	1	1	1	1	1	1	1
10	15	15	14	10	14	57	1	1	1	1	1	1	1
9	14	14	14	10	14	51	1	1	1	1	1	1	1
9	13	13	15	10	15	51	1	1	1	1	1	1	1
9	14	14	14	10	14	54	1	1	1	1	1	1	1
9	14	14	14	10	14	54	1	1	1	1	1	1	1
9	13	13	15	10	15	54	1	1	1	1	1	1	1
10	15	15	14	9	14	48	1	1	1	1	1	1	1
9	14	14	14	10	14	48	1	1	1	1	1	1	1
9	13	13	14	9	14	48	1	1	1	1	1	1	1
10	15	15	14	9	14	57	1	1	1	1	1	1	1
9	14	14	15	10	15	54	1	1	1	1	1	1	1
9	14	14	14	9	14	51	1	1	1	1	1	1	1
9	14	14	14	9	14	51	1	1	1	1	1	1	1
9	14	14	15	10	15	51	1	1	1	1	1	1	1
9	13	13	14	9	14	48	1	1	1	1	1	1	1
10	14	14	14	10	14	57	1	1	1	1	1	1	1
9	13	13	14	9	14	57	1	1	1	1	1	1	1
9	14	14	15	10	15	48	1	1	1	1	1	1	1
10	14	14	15	10	15	51	1	1	1	1	1	1	1
9	13	13	15	10	15	48	1	1	1	1	1	1	1
9	13	13	15	10	15	51	1	1	1	1	1	1	1
10	15	15	15	10	15	48	1	1	1	1	1	1	1
9	14	14	15	10	15	48	1	1	1	1	1	1	1

1	98	97	97	98	98	98	97
0	0	1	1	0	0	0	1
CO attn	1.00	0.99	0.99	1.00	1.00	1.00	0.99

Avg Attn	1.00
Attn Level	3

Avg Attn	0.99
Attn Level	3



Overall Course Outcome Attainment													
The overall CO attainment level in the course considered is then computed as Direct CO attainment level = 40% of CO attainment level in PCA + 60% of CO attainment level in ESE(End Semester Exam)													
Direct CO attainment level				3									
PO attainment value = (Corresponding cell value from Table 1 x Overall CO attainment level for the course )/3													
	PO1	PO2	PO3	PO4	PO5	PO6	PO7	PO8	PO9	PO10	PO11	PO12	
Avg values from table 1	3.00	2.50	2.40	2.40	2.00	1.33	1.33	1.67	2.00	2.00	0	0	
Overall(Direct) CO attainment level	3	3	3	3	3	3	3	3	3	3	3	3	
Attainment of PO for this course	3.00	2.50	2.40	2.40	2.00	1.33	1.33	1.67	2.00	2.00	0.00	0.00	1.72

PSO attainment value = (Corresponding cell value from Table 2 x Overall CO attainment level for the course )/3				
	PSO1	PSO2	PSO3	
Avg values from table 2	3.00	1.33	1.8	
Overall(Direct) CO attainment level	3	3	3	
Attainment of PSO for this course	3.00	1.33	1.80	2.04

Mapping of CO with PO and PSO of Project-2 (Paper code: IT892)													
Enter correlation levels 1, 2 or 3 as defined below : 1 : Slight(Low) 2 : Moderate(Medium) 3 : Substantial(High) If there is no correlation, put " - " (enter single quote followed by single dash only)													
Table 1	TABLE 1	PO1	PO2	PO3	PO4	PO5	PO6	PO7	PO8	PO9	PO10	PO11	PO12
	CO1	2	2	1	2	2	1	1	-	-	-	-	-
	CO2	2	2	3	3	3	1	-	-	3	-	-	-
	CO3	3	2	2	3	3	-	1	-	3	-	2	2
	CO4	2	2	2	2	2	-	-	-	2	2	2	2
	CO5	2	-	2	-	2	-	-	2	3	3	3	3
	CO6	2	-	2	-	2	-	-	2	3	3	3	3
	AVERAGE	2.16	2.00	2.00	2.50	2.33	1.00	1.00	2.00	2.80	2.67	2.50	2.50
Average = Sum/ Number of entries													

Table 2	TABLE 2	PSO1	PSO2	PSO3
	CO1	3	1	3
	CO2	3	1	3
	CO3	2	3	2
	CO4	2	3	2
	CO5	2	3	-
	CO6	2	3	-
	AVERAGE	2.33	2.33	2.50

Attainment Level 1: 60% of students score more than Target marks out of the maximum relevant marks.  
Attainment Level 2: 70% of students score more than Target marks out of the maximum relevant marks.  
Attainment Level 3: 80% of students score more than Target marks out of the maximum relevant marks.

Percentage of Students Attaining Course Outcomes(COs) and Attainment Level																		
					Internal Continuous Assesment (60)						External Assess ment (40)							
				Course Outcomes	Continuous Assesment-1 (30)			Continuous Assesment-2 (30)										
					CO1	CO2	CO3	CO4	CO5	CO6								
				Marks Distribution							Course Outcome Attainment with target in %							
					10	10	10	10	10	10	40	CO1	CO2	CO3	CO4	CO5	CO6	CO Attainment in Univ Exam
Sl No	Class Roll	Univ Roll	Name	Target Level	80%						80%	80%						
1	IT2016/034	11700216006	YASH AGARWAL		10	10	10	9	9	10	37	1	1	1	1	1	1	1
2	IT2016/071	11700216007	VIVEK KUMAR		8	8	9	8	8	9	35	1	1	1	1	1	1	1
3	IT2016/027	11700216008	VISHWADHWAJ KUMAR		8	8	9	7	7	8	28	1	1	1	0	0	1	0
4	IT2016/075	11700216009	UZZWALPREET KAUR		8	8	9	9	9	9	33	1	1	1	1	1	1	1
5	IT2016/047	11700216010	TURNISHA SARKAR		9	8	9	8	9	8	34	1	1	1	1	1	1	1
6	IT2016/037	11700216011	TIASHA SARKAR		8	8	9	8	9	9	34	1	1	1	1	1	1	1
7	IT2016/086	11700216012	TAMOGHNA CHOWDHURY		9	8	10	8	9	8	33	1	1	1	1	1	1	1
8	IT2016/081	11700216013	SWETA BOSE		9	8	9	9	9	9	32	1	1	1	1	1	1	1
9	IT2016/028	11700216014	SWARNALI ROY		9	9	10	9	9	8	31	1	1	1	1	1	1	0
10	IT2016/087	11700216015	SUVRAJIT MUKHERJEE		8	8	9	9	9	8	34	1	1	1	1	1	1	1
11	IT2016/013	11700216016	SUSTHIT BISWAS		9	9	10	8	9	9	35	1	1	1	1	1	1	1
12	IT2016/026	11700216017	SUPRIYANTA PODDAR		8	8	9	8	7	7	28	1	1	1	1	0	0	0
13	IT2016/020	11700216018	SUDHANSHU KUMAR		9	9	10	8	9	9	31	1	1	1	1	1	1	0
14	IT2016/094	11700216019	SUBHOJEET BHADURI		8	8	9	9	9	9	33	1	1	1	1	1	1	1



**RCC INSTITUTE OF INFORMATION TECHNOLOGY**  
**Canal South Road, Beliaghata, Kolkata- 700015**  
**College Code: 117**  
**(Affiliated to Maulana Abul Kalam Azad University of Technology, W.B)**

15	IT2016/003	11700216020	SUBHAJIT MAJUMDAR
16	IT2016/057	11700216021	SREJITA SAHA
17	IT2016/038	11700216022	SOMA ROY
18	IT2016/058	11700216023	SK MD FARUK
19	IT2016/014	11700216024	SIDDHANT SAHANI
20	IT2016/031	11700216025	SHUBHA GAYEN
21	IT2016/065	11700216026	SHREYASH CHAMARIA
22	IT2016/049	11700216027	SHREYA VATS
23	IT2016/052	11700216028	SHIWAM KUMAR SUMAN
24	IT2016/021	11700216029	SHASHANK ROY
25	IT2016/053	11700216030	SHAHZEB AKHTAR
26	IT2016/046	11700216031	SAYON MOULIK
27	IT2016/078	11700216032	SAYANTAN CHATTERJEE
28	IT2016/029	11700216033	SANANDA PODDER
29	IT2016/030	11700216034	SAMRAT HALDER
30	IT2016/002	11700216035	RONAK BARMAN
31	IT2016/036	11700216036	ROHIT SINGH
32	IT2016/048	11700216037	RITWIK BANERJEE
33	IT2016/083	11700216038	RITTIKA PAUL
34	IT2016/004	11700216039	RIBHU GHOSH
35	IT2016/067	11700216040	RAVI SHANKAR
36	IT2016/069	11700216041	RAJARSHI DAS
37	IT2016/055	11700216042	RAHUL KUMAR THAKUR
38	IT2016/042	11700216043	RAHUL KARMAKAR
39	IT2016/011	11700216044	RAHUL BARMAN
40	IT2016/077	11700216045	PUSPITA DAS
41	IT2016/092	11700216046	PRIYANKA DAS
42	IT2016/024	11700216047	PRITHWIRAJ MUKHERJEE
43	IT2016/093	11700216048	PRITAM MANNA
44	IT2016/059	11700216049	PRAVEEN KUMAR SHARMA
45	IT2016/070	11700216050	PRASENJIT DEY
46	IT2016/025	11700216051	PRAKASH KUMAR SINGH
47	IT2016/010	11700216052	PIYUSH KUMAR
48	IT2016/022	11700216053	PARTHAJIT MUKHERJEE
49	IT2016/085	11700216054	PAROMITA PODDAR
50	IT2016/080	11700216055	NUSHRAT HUSSAIN
51	IT2016/062	11700216056	MD MUZAMMIL
52	IT2016/066	11700216058	LAKHAN KUMAR
53	IT2016/008	11700216059	KUNAL THAKUR
54	IT2016/045	11700216060	KUMARI RIYA
55	IT2016/023	11700216061	KUMAR ANUBHAV
56	IT2016/076	11700216062	KUMAR ADITYA
57	IT2016/073	11700216063	KAVERI SAHA
58	IT2016/019	11700216064	INDRANI MAITY
59	IT2016/007	11700216065	HOZAIFA WAHID
60	IT2016/079	11700216066	HIMANSHU SHARAN
61	IT2016/018	11700216067	HIMANSHU JAISWAL
62	IT2016/035	11700216068	HEMANT KUMAR AGARWAL
63	IT2016/006	11700216069	HARSHIT ANAND GUPTA
64	IT2016/088	11700216070	ESHA GUPTA
65	IT2016/089	11700216071	DIPANJAN RAY
66	IT2016/043	11700216072	DEVESH DUGAR
67	IT2016/060	11700216073	DAMINI KUMARI
68	IT2016/015	11700216075	BITTU KUMAR
69	IT2016/040	11700216076	BIKRAM MITRA
70	IT2016/009	11700216077	BIDISHA MONDAL
71	IT2016/095	11700216078	AYUSH PARWAL
72	IT2016/064	11700216079	AVINASH KUMAR SINGH
73	IT2016/090	11700216080	AVIK DATTA
74	IT2016/016	11700216081	AVIJIT DAS
75	IT2016/032	11700216082	ATANU GHARA
76	IT2016/041	11700216083	ASHISH JAISWAL
77	IT2016/063	11700216084	ARUNAVA CHAUDHURI
78	IT2016/082	11700216085	ARPITA ROY CHOWDHURY
79	IT2016/017	11700216086	ARNAB DAS
80	IT2016/054	11700216087	ARIHANT RAJ
81	IT2016/001	11700216088	ARGHYA MRIDHA
82	IT2016/033	11700216089	ARGHADEEP MONDAL
83	IT2016/091	11700216091	ANWESHA SAHA
84	IT2016/012	11700216092	ANUMITA SAHA
85	IT2016/072	11700216093	ANSHUMAN BAKSHI
86	IT2016/084	11700216094	ANKITA SAHA
87	IT2016/068	11700216095	ANKITA DATTA
88	IT2016/074	11700216096	AMIT KUMAR
89	IT2016/051	11700216097	AMAN KUMAR
90	IT2016/044	11700216098	AMAN JAISWAL
91	IT2016/061	11700216099	AGNIBHO HOM CHOWDHURY
92	IT2016/039	11700216100	ABISHEK KUMAR MONDAL
93	IT2017/L01	11700217001	SUTANUKA DAS
94	IT2017/L06	11700217002	SNEHA YADAV

10	9	10	9	10	10	37	1	1	1	1	1	1	1
9	9	10	9	8	9	31	1	1	1	1	1	1	0
9	8	10	8	9	8	33	1	1	1	1	1	1	1
8	8	9	9	9	8	34	1	1	1	1	1	1	1
8	9	9	8	8	8	35	1	1	1	1	1	1	1
7	7	9	8	8	7	29	0	0	1	1	1	0	0
9	9	10	10	10	10	37	1	1	1	1	1	1	1
10	9	10	10	10	9	37	1	1	1	1	1	1	1
8	8	10	9	8	8	34	1	1	1	1	1	1	1
10	10	10	9	10	9	37	1	1	1	1	1	1	1
7	8	9	7	7	8	29	0	1	1	0	0	1	0
10	10	10	9	9	9	36	1	1	1	1	1	1	1
8	8	9	8	8	8	36	1	1	1	1	1	1	1
9	9	9	8	8	9	33	1	1	1	1	1	1	1
8	8	9	7	8	8	27	1	1	1	0	1	1	0
10	10	10	9	10	10	36	1	1	1	1	1	1	1
9	9	9	8	8	8	34	1	1	1	1	1	1	1
10	10	10	9	10	9	37	1	1	1	1	1	1	1
9	9	10	8	9	9	31	1	1	1	1	1	1	0
10	10	10	9	9	9	38	1	1	1	1	1	1	1
8	8	9	9	8	9	34	1	1	1	1	1	1	1
10	10	10	10	9	9	37	1	1	1	1	1	1	1
9	9	10	10	9	10	38	1	1	1	1	1	1	1
7	7	9	7	7	8	30	0	0	1	0	0	1	0
8	8	10	9	8	8	34	1	1	1	1	1	1	1
8	9	10	9	9	9	31	1	1	1	1	1	1	0
8	8	9	9	8	9	34	1	1	1	1	1	1	1
7	8	8	8	7	8	29	0	1	1	1	0	1	0
9	9	9	9	9	9	31	1	1	1	1	1	1	0
9	9	10	9	8	8	32	1	1	1	1	1	1	1
9	10	10	10	9	10	37	1	1	1	1	1	1	1
9	9	9	9	9	8	32	1	1	1	1	1	1	1
8	9	10	9	8	8	33	1	1	1	1	1	1	1
9	9	9	9	8	8	33	1	1	1	1	1	1	1
9	8	10	9	9	9	31	1	1	1	1	1	1	0
8	9	10	8	9	8	33	1	1	1	1	1	1	1
9	9	9	9	8	9	32	1	1	1	1	1	1	1
8	8	10	8	9	9	33	1	1	1	1	1	1	1
8	8	9	8	8	8	36	1	1	1	1	1	1	1
9	8	10	9	9	9	31	1	1	1	1	1	1	0
9	8	9	8	8	8	35	1	1	1	1	1	1	1
8	8	10	9	9	9	32	1	1	1	1	1	1	1
9	9	10	9	8	9	31	1	1	1	1	1	1	0
8	8	10	9	8	9	33	1	1	1	1	1	1	1
10	9	10	10	10	10	39	1	1	1	1	1	1	1
8	8	9	8	8	8	35	1	1	1	1	1	1	1
9	8	9	9	9	8	33	1	1	1	1	1	1	1
8	9	10	9	9	9	32	1	1	1	1	1	1	1
7	7	8	8	8	8	28	1	0	1	1	1	1	0
7	7	8	7	7	7	32	0	0	1	0	0	0	1
10	9	10	10	9	10	37	1	1	1	1	1	1	1
9	9	10	8	10	9	34	1	1	1	1	1	1	1
7	7	8	8	8	8	29	0	0	1	1	1	1	0
9	9	9	9	8	9	32	1	1	1	1	1	1	1
7	7	8	7	7	7	22	0	0	1	0	0	0	0
9	9	10	8	8	8	33	1	1	1	1	1	1	1
9	10	10	9	10	9	38	1	1	1	1	1	1	1
9	8	9	9	9	9	32	1	1	1	1	1	1	1
9	9	10	8	8	9	32	1	1	1	1	1	1	1
8	8	10	9	8	8	34	1	1	1	1	1	1	1
9	9	10	9	10	9	39	1	1	1	1	1	1	1
9	9	9	8	9	8	33	1	1	1	1	1	1	1
9	8	10	9	9	8	32	1	1	1	1	1	1	1
10	10	10	9	9	9	38	1	1	1	1	1	1	1
10	10	10	10	9	9	37	1	1	1	1	1	1	1
10	9	10	10	10	10	36	1	1	1	1	1	1	1
7	8	8	7	8	8	29	0	1	1	0	1	1	0
9	8	9	9	8	8	34	1	1	1	1	1	1	1



**RCC INSTITUTE OF INFORMATION TECHNOLOGY**  
Canal South Road, Beliaghata, Kolkata- 700015  
College Code: 117  
(Affiliated to Maulana Abul Kalam Azad University of Technology, W.B)

95	IT2017/L03	11700217003	RUMELI BANERJEE
96	IT2017/L02	11700217004	DEBJIT BHATTA
97	IT2017/L05	11700217005	DEBALINA MAITI
98	IT2017/L04	11700217006	ANWESHA DEY

8	8	8	8	7	7	29	1	1	1	1	0	0	0
8	7	9	7	8	8	28	1	0	1	0	1	1	0
8	7	8	7	7	7	31	1	0	1	0	0	0	0
9	9	10	9	9	9	30	1	1	1	1	1	1	0

1	90	90	98	89	89	92	74
0	8	8	0	9	9	6	24
CO attn	0.92	0.92	1.00	0.91	0.91	0.94	0.76

Avg Attn	0.932	Avg Attn	0.755102
Attn Lvl	3	Attn Lvl	2

Overall Course Outcome Attainment												
The overall CO attainment level in the course considered is then computed as Direct CO attainment level = 40% of CO attainment level in internal continuous assessment + 60% of CO attainment level in ESE(End Semester Exam)												
Direct CO attainment level				2.6								
PO attainment value = (Corresponding cell value from Table 1 x Overall CO attainment level for the course )/3												
	PO1	PO2	PO3	PO4	PO5	PO6	PO7	PO8	PO9	PO10	PO11	PO12
Avg values from table 1	2.16	2.00	2.00	2.50	2.33	1.00	1.00	2.00	2.80	2.67	2.50	2.50
Overall(Direct) CO attainment level	2.6	2.6	2.6	2.6	2.6	2.6	2.6	2.6	2.6	2.6	2.6	2.6
Attainment of PO for this course	1.87	1.73	1.73	2.17	2.02	0.87	0.87	1.73	2.43	2.31	2.17	2.17

1.84
------

PSO attainment value = (Corresponding cell value from Table 2 x Overall CO attainment level for the course )/3			
	PSO1	PSO2	PSO3
Avg values from table 2	2.33	2.33	2.5
Overall(Direct) CO attainment level	2.6	2.6	2.6
Attainment of PSO for this course	2.02	2.02	2.17

Mapping of CO with PO and PSO of Grand Viva (Paper code: IT893)													
Enter correlation levels 1, 2 or 3 as defined below : 1 : Slight(Low) 2 : Moderate(Medium) 3 : Substantial(High) If there is no correlation, put " - " (enter single quote followed by single dash only)													

Table 1	TABLE 1	PO1	PO2	PO3	PO4	PO5	PO6	PO7	PO8	PO9	PO10	PO11	PO12
	CO1	3	2	2	-	2	-	2	-	-	2	2	3
	CO2	2	3	-	2	-	-	-	-	-	-	-	-
	CO3	2	2	2	-	-	-	-	-	-	2	2	2
	CO4	2	-	-	-	-	-	-	-	-	3	-	-
	CO5	-	2	1	-	-	-	-	-	-	-	-	-
	CO6	2	-	2	2	-	-	-	-	-	-	2	2
	AVERAGE	2.20	2.25	1.75	2.00	2.00	0	2.00	0	0	2.50	2.00	2.33
Average =sum/ number of entry													

Table 2	TABLE 2	PSO1	PSO2	PSO3
	CO1	3	2	2
	CO2	-	3	-
	CO3	3	-	2
	CO4	-	-	-
	CO5	-	2	-
	CO6	-	-	-
	AVERAGE	2.67	2.33	2.00

Attainment Level 1: 60% of students score more than Target marks out of the maximum relevant marks.  
Attainment Level 2: 70% of students score more than Target marks out of the maximum relevant marks.  
Attainment Level 3: 80% of students score more than Target marks out of the maximum relevant marks.

Percentage of Students Attaining Course Outcomes(COs) and Attainment Level																	
					Continuous Assessment(100)						Course Outcome Attainment with target in %						CO Average Attainment
				Course Outcomes	CO1	CO2	CO3	CO4	CO5	CO6							
				Marks Distribution	20	20	20	10	15	15	CO1	CO2	CO3	CO4	CO5	CO6	
				Target Level	80%						80%						
Sl No	Class Roll	Univ Roll	Name		19	18	19	9	14	13	1	1	1	1	1	1	1
1	IT2016/034	11700216006	YASH AGARWAL		19	18	19	9	14	14	1	1	1	1	1	1	1
2	IT2016/071	11700216007	VIVEK KUMAR		19	18	19	9	14	14	1	1	1	1	1	1	1
3	IT2016/027	11700216008	VISHWADHWAJ KUMAR		15	15	15	7	12	11	0	0	0	0	1	1	0
4	IT2016/075	11700216009	UZZWALPREET KAUR		19	18	19	9	14	14	1	1	1	1	1	1	1
5	IT2016/047	11700216010	TURNISHA SARKAR		17	16	17	8	13	13	1	1	1	1	1	1	1
6	IT2016/037	11700216011	TIASHA SARKAR		16	16	16	8	12	12	1	1	1	1	1	1	1
7	IT2016/086	11700216012	TAMOGHNA CHOWDHURY		18	17	18	8	14	14	1	1	1	1	1	1	1
8	IT2016/081	11700216013	SWETA BOSE		17	17	17	8	13	13	1	1	1	1	1	1	1



# RCC INSTITUTE OF INFORMATION TECHNOLOGY

Canal South Road, Beliaghata, Kolkata- 700015

College Code: 117

(Affiliated to Maulana Abul Kalam Azad University of Technology, W.B)

9	IT2016/028	11700216014	SWARNALI ROY
10	IT2016/087	11700216015	SUVRAJIT MUKHERJEE
11	IT2016/013	11700216016	SUSTHIT BISWAS
12	IT2016/026	11700216017	SUPRIYANTA PODDAR
13	IT2016/020	11700216018	SUDHANSHU KUMAR
14	IT2016/094	11700216019	SUBHOJEET BHADURI
15	IT2016/003	11700216020	SUBHAJIT MAJUMDAR
16	IT2016/057	11700216021	SREJITA SAHA
17	IT2016/038	11700216022	SOMA ROY
18	IT2016/058	11700216023	SK MD FARUK
19	IT2016/014	11700216024	SIDDHANT SAHANI
20	IT2016/031	11700216025	SHUBHA GAYEN
21	IT2016/065	11700216026	SHREYASH CHAMARIA
22	IT2016/049	11700216027	SHREYA VATS
23	IT2016/052	11700216028	SHIWAM KUMAR SUMAN
24	IT2016/021	11700216029	SHASHANK ROY
25	IT2016/053	11700216030	SHAHZEB AKHTAR
26	IT2016/046	11700216031	SAYON MOULIK
27	IT2016/078	11700216032	SAYANTAN CHATTERJEE
28	IT2016/029	11700216033	SANANDA PODDER
29	IT2016/030	11700216034	SAMRAT HALDER
30	IT2016/002	11700216035	RONAK BARMAN
31	IT2016/036	11700216036	ROHIT SINGH
32	IT2016/048	11700216037	RITWIK BANERJEE
33	IT2016/083	11700216038	RITTIKA PAUL
34	IT2016/004	11700216039	RIBHU GHOSH
35	IT2016/067	11700216040	RAVI SHANKAR
36	IT2016/069	11700216041	RAJARSHI DAS
37	IT2016/055	11700216042	RAHUL KUMAR THAKUR
38	IT2016/042	11700216043	RAHUL KARMAKAR
39	IT2016/011	11700216044	RAHUL BARMAN
40	IT2016/077	11700216045	PUSPITA DAS
41	IT2016/092	11700216046	PRIVANKA DAS
42	IT2016/024	11700216047	PRITHWIRAJ MUKHERJEE
43	IT2016/093	11700216048	PRITAM MANNA
44	IT2016/059	11700216049	PRAVEEN KUMAR SHARMA
45	IT2016/070	11700216050	PRASENJIT DEY
46	IT2016/025	11700216051	PRAKASH KUMAR SINGH
47	IT2016/010	11700216052	PIYUSH KUMAR
48	IT2016/022	11700216053	PARTHAJIT MUKHERJEE
49	IT2016/085	11700216054	PAROMITA PODDAR
50	IT2016/080	11700216055	NUSHRAT HUSSAIN
51	IT2016/062	11700216056	MD MUZAMMIL
52	IT2016/066	11700216058	LAKHAN KUMAR
53	IT2016/008	11700216059	KUNAL THAKUR
54	IT2016/045	11700216060	KUMARI RIYA
55	IT2016/023	11700216061	KUMAR ANUBHAV
56	IT2016/076	11700216062	KUMAR ADITYA
57	IT2016/073	11700216063	KAVERI SAHA
58	IT2016/019	11700216064	INDRANI MAITY
59	IT2016/007	11700216065	HOZAIFA WAHID
60	IT2016/079	11700216066	HIMANSHU SHARAN
61	IT2016/018	11700216067	HIMANSHU JAISWAL
62	IT2016/035	11700216068	HEMANT KUMAR AGARWAL
63	IT2016/006	11700216069	HARSHIT ANAND GUPTA
64	IT2016/088	11700216070	ESHA GUPTA
65	IT2016/089	11700216071	DIPANJAN RAY
66	IT2016/043	11700216072	DEVESH DUGAR
67	IT2016/060	11700216073	DAMINI KUMARI
68	IT2016/015	11700216075	BITTU KUMAR
69	IT2016/040	11700216076	BIKRAM MITRA
70	IT2016/009	11700216077	BIDISHA MONDAL
71	IT2016/095	11700216078	AYUSH PARWAL
72	IT2016/064	11700216079	AVINASH KUMAR SINGH
73	IT2016/090	11700216080	AVIK DATTA
74	IT2016/016	11700216081	AVIJIT DAS
75	IT2016/032	11700216082	ATANU GHARA
76	IT2016/041	11700216083	ASHISH JAISWAL
77	IT2016/063	11700216084	ARUNAVA CHAUDHURI
78	IT2016/082	11700216085	ARPITA ROY CHOWDHURY
79	IT2016/017	11700216086	ARNAB DAS
80	IT2016/054	11700216087	ARIHANT RAJ
81	IT2016/001	11700216088	ARGHYA MRIDHA
82	IT2016/033	11700216089	ARGHADEEP MONDAL
83	IT2016/091	11700216091	ANWESHA SAHA
84	IT2016/012	11700216092	ANUMITA SAHA
85	IT2016/072	11700216093	ANSHUMAN BAKSHI

18	17	18	8	14	13	1	1	1	1	1	1	1
18	17	18	8	14	13	1	1	1	1	1	1	1
20	19	20	9	15	13	1	1	1	1	1	1	1
17	17	17	8	13	13	1	1	1	1	1	1	1
18	17	18	8	14	12	1	1	1	1	1	1	1
17	16	17	8	13	13	1	1	1	1	1	1	1
17	16	17	8	13	12	1	1	1	1	1	1	1
18	17	18	8	14	12	1	1	1	1	1	1	1
17	16	17	8	13	10	1	1	1	1	1	1	1
20	19	20	9	15	13	1	1	1	1	1	1	1
17	16	17	8	13	10	1	1	1	1	1	1	1
15	15	15	7	12	11	0	0	0	0	1	1	0
17	16	17	8	13	13	1	1	1	1	1	1	1
19	18	19	9	14	14	1	1	1	1	1	1	1
19	18	19	9	15	14	1	1	1	1	1	1	1
20	19	20	9	15	13	1	1	1	1	1	1	1
18	17	18	8	14	14	1	1	1	1	1	1	1
20	19	20	9	15	13	1	1	1	1	1	1	1
19	18	19	9	14	14	1	1	1	1	1	1	1
18	18	18	9	14	13	1	1	1	1	1	1	1
14	14	14	7	11	10	0	0	0	0	0	1	0
20	19	20	9	15	13	1	1	1	1	1	1	1
19	18	19	9	14	12	1	1	1	1	1	1	1
19	18	19	9	15	14	1	1	1	1	1	1	1
18	17	18	8	14	13	1	1	1	1	1	1	1
18	17	18	8	14	14	1	1	1	1	1	1	1
19	18	19	9	14	14	1	1	1	1	1	1	1
20	19	20	9	15	13	1	1	1	1	1	1	1
19	18	19	9	14	12	1	1	1	1	1	1	1
20	19	20	9	15	13	1	1	1	1	1	1	1
17	16	17	8	13	10	1	1	1	1	1	1	1
19	18	19	9	15	14	1	1	1	1	1	1	1
19	18	19	9	14	12	1	1	1	1	1	1	1
15	14	15	7	11	10	0	0	0	0	0	1	0
17	17	17	8	13	13	1	1	1	1	1	1	1
18	17	18	8	13	12	1	1	1	1	1	1	1
19	18	19	9	14	13	1	1	1	1	1	1	1
18	17	18	8	13	12	1	1	1	1	1	1	1
17	16	17	8	13	13	1	1	1	1	1	1	1
17	16	17	8	13	12	1	1	1	1	1	1	1
17	16	17	8	13	10	1	1	1	1	1	1	1
19	18	19	9	15	14	1	1	1	1	1	1	1
18	18	18	9	14	13	1	1	1	1	1	1	1
19	18	19	9	14	14	1	1	1	1	1	1	1
17	17	17	8	13	13	1	1	1	1	1	1	1
15	14	15	7	11	11	0	0	0	0	0	1	0
18	17	18	8	14	13	1	1	1	1	1	1	1
17	16	17	8	13	10	1	1	1	1	1	1	1
15	14	15	7	11	9	0	0	0	0	0	1	0
20	19	20	9	15	14	1	1	1	1	1	1	1
18	18	18	9	14	13	1	1	1	1	1	1	1
18	17	18	8	14	14	1	1	1	1	1	1	1
16	15	16	7	12	10	1	0	1	0	1	1	1
18	18	18	9	14	13	1	1	1	1	1	1	1
19	19	19	9	15	14	1	1	1	1	1	1	1
20	19	20	9	15	14	1	1	1	1	1	1	1
20	19	20	9	15	16	1	1	1	1	1	1	1
19	18	19	9	15	14	1	1	1	1	1	1	1
18	17	18	8	14	12	1	1	1	1	1	1	1
17	16	17	8	13	12	1	1	1	1	1	1	1
19	18	19	9	14	12	1	1	1	1	1	1	1
17	16	17	8	13	13	1	1	1	1	1	1	1
17	16	17	8	13	12	1	1	1	1	1	1	1
18	17	18	8	14	12	1	1	1	1	1	1	1
16	15	16	7	12	12	1	0	1	0	1	1	1
14	14	14	7	11	10	0	0	0	0	0	1	0
14	14	14	7	11	10	0	0	0	0	0	1	0
20	19	20	9	15	16	1	1	1	1	1	1	1
18	17	18	8	14	14	1	1	1	1	1	1	1
18	17	18	8	13	12	1	1	1	1	1	1	1
19	18	19	9	15	14	1	1	1	1	1	1	1
16	15	16	7	12	12	1	0	1	0	1	1	1
15	14	15	7	12	11	0	0	0	0	1	1	0
17	17	17	8	13	13	1	1	1	1	1	1	1
17	17	17	8	13	13	1	1	1	1	1	1	1
15	14	15	7	12	11	0	0	0	0	1	1	0
17	16	17	8	13	13	1	1	1	1	1	1	1



**RCC INSTITUTE OF INFORMATION TECHNOLOGY**  
**Canal South Road, Beliaghata, Kolkata- 700015**  
**College Code: 117**  
**(Affiliated to Maulana Abul Kalam Azad University of Technology, W.B)**

86	IT2016/084	11700216094	ANKITA SAHA
87	IT2016/068	11700216095	ANKITA DATTA
88	IT2016/074	11700216096	AMIT KUMAR
89	IT2016/051	11700216097	AMAN KUMAR
90	IT2016/044	11700216098	AMAN JAISWAL
91	IT2016/061	11700216099	AGNIBHO HOM CHOWDHURY
92	IT2016/039	11700216100	ABISHEK KUMAR MONDAL
93	IT2017/L01	11700217001	SUTANUKA DAS
94	IT2017/L06	11700217002	SNEHA YADAV
95	IT2017/L03	11700217003	RUMELI BANERJEE
96	IT2017/L02	11700217004	DEBJIT BHATTA
97	IT2017/L05	11700217005	DEBALINA MAITI
98	IT2017/L04	11700217006	ANWESHA DEY

18	18	18	9	14	13	1	1	1	1	1	1	1
18	17	18	8	14	12	1	1	1	1	1	1	1
17	16	17	8	13	12	1	1	1	1	1	1	1
18	17	18	8	14	12	1	1	1	1	1	1	1
18	18	18	9	14	13	1	1	1	1	1	1	1
18	17	18	8	14	13	1	1	1	1	1	1	1
18	17	18	8	14	13	1	1	1	1	1	1	1
17	16	17	8	13	12	1	1	1	1	1	1	1
18	18	18	9	14	13	1	1	1	1	1	1	1
16	16	16	8	12	12	1	1	1	1	1	1	1
14	14	14	7	11	10	0	0	0	0	0	1	0
16	15	16	7	12	11	1	0	1	0	1	1	1
18	17	18	8	14	12	1	1	1	1	1	1	1

1	88	84	88	84	91	98
0	10	14	10	14	7	0
CO attn	0.90	0.86	0.90	0.86	0.93	1.00

Avg Attn	0.91
Attn Level	3

Overall (Direct) Course Outcome Attainment												
The overall CO attainment level in the course considered is then computed as Direct CO attainment level = 100% of CO attainment level in ESE(End Semester Exam)												
Direct CO attainment level												3
PO attainment value = (Corresponding cell value from Table 1 x Overall CO attainment level for the course )/3												
	PO1	PO2	PO3	PO4	PO5	PO6	PO7	PO8	PO9	PO10	PO11	PO12
Avg values from table 1	2.20	2.25	1.75	2.00	2.00	0	2.00	0	0	2.50	2.00	2.33
Overall(Direct) CO attainment level	3	3	3	3	3	3	3	3	3	3	3	3
Attainment of PO for this course	2.20	2.25	1.75	2.00	2.00	0.00	2.00	0.00	0.00	2.50	2.00	2.33

PSO attainment value = (Corresponding cell value from Table 2 x Overall CO attainment level for the course )/3			
	PSO1	PSO2	PSO3
Avg values from table 2	2.67	2.33	2
Overall(Direct) CO attainment level	3	3	3
Attainment of PSO for this course	2.67	2.33	2.00





## **Annexure: Indirect Assessment**

Department of Information Technology, RCC Institute of Information Technology, Kolkata  
**B. Tech. (IT): 2016 - 2020.** **Survey Summary**

Indirect attainment of POs & PSOs for B. Tech. (IT) - [Batch: 2016 - 2020]

Survey category	PO1	PO2	PO3	PO4	PO5	PO6	PO7	PO8	PO9	PO10	PO11	PO12	PSO1	PSO2	PSO3
<b>Program Exit Survey</b> (40%)	1.43	1.82	2.18	1.82	2.18	1.82	1.44	2.18	2.18	1.23	1.44	1.82	2.24	1.58	2.17
<b>Alumni Survey</b> (30%)	1.52	1.93	2.27	1.93	2.27	1.93	1.52	2.23	2.27	1.26	1.52	1.93	2.34	1.55	2.12
<b>Employer Survey</b> (30%)	1.61	1.92	2.38	2.00	2.38	1.92	1.61	2.23	2.38	1.23	1.46	1.92	2.44	1.35	2.02
<b>Total indirect attainment</b>	<b>1.51</b>	<b>1.88</b>	<b>2.27</b>	<b>1.91</b>	<b>2.27</b>	<b>1.88</b>	<b>1.52</b>	<b>2.21</b>	<b>2.27</b>	<b>1.24</b>	<b>1.47</b>	<b>1.88</b>	<b>2.33</b>	<b>1.50</b>	<b>2.11</b>

Department of Information Technology, RCC Institute of Information Technology, Kolkata  
**B. Tech. (IT): 2016 - 2020. Program Exit Survey**

Name	University Roll Number	How do you rate your ability to apply engineering knowledge in finding solutions to complex engineering problems?(PO1)	How do you rate your skills in problem analysis?(PO2)	How do you rate your proficiency in the design and development of solutions for complex engineering problems?(PO3)	How do you rate your competency in knowledge acquired to conduct research based investigations for complex problems?(PO4)	How do you rate your ability to learn and use modern engineering and IT tools?(PO5)	How do you rate your reasoning ability to assess the societal problems as an engineer?(PO6)	How do you rate your ability to comprehend the impact of engineering solutions on environment and sustainability?(PO7)	How do you rate your commitment to professional ethics and moral values?(PO8)	How do you rate your capacity to function as a team member or leader in multidisciplinary projects?(PO9)	How do you rate your oral and written communication skills?(PO10)	How do you rate your skills pertaining to project management?(PO11)	How do you rate your preparedness for lifelong learning?(PO12)	How do you able to apply skills on the basis of mathematical and programming foundations in the development of computational solutions to design software and hardware.(PSO1)	How well you can work in interdisciplinary environment to conduct Research and development of a product (PSO2)	How well you have learn new technologies for effectively using them in your future endeavors (PSO3)
ARGHYA MRIDHA	11700216088	2	2	3	2	3	2	2	3	3	1	2	2	3	1	3
RONAK BARMAN	11700216035	1	3	3	3	3	3	1	3	3	1	1	3	3	1	3
SUBHAJIT MAJUMDAR	11700216020	1	1	2	1	2	1	1	2	2	1	1	1	2	1	2
RIBHU GHOSH	11700216039	1	3	3	3	3	3	1	3	3	1	1	3	3	1	3

Department of Information Technology, RCC Institute of Information Technology, Kolkata  
**B. Tech. (IT): 2016 - 2020.** **Program Exit Survey**

Name	University Roll Number	How do you rate your ability to apply engineering knowledge in finding solutions to complex engineering problems?(PO1)	How do you rate your skills in problem analysis?(PO2)	How do you rate your proficiency in the design and development of solutions for complex engineering problems?(PO3)	How do you rate your competency in knowledge acquired to conduct research based investigations for complex problems?(PO4)	How do you rate your ability to learn and use modern engineering and IT tools?(PO5)	How do you rate your reasoning ability to assess the societal problems as an engineer?(PO6)	How do you rate your ability to comprehend the impact of engineering solutions on environment and sustainability?(PO7)	How do you rate your commitment to professional ethics and moral values?(PO8)	How do you rate your capacity to function as a team member or leader in multidisciplinary projects?(PO9)	How do you rate your oral and written communication skills?(PO10)	How do you rate your skills pertaining to project management?(PO11)	How do you rate your preparedness for lifelong learning?(PO12)	How do you able to apply skills on the basis of mathematical and programming foundations in the development of computational solutions to design software and hardware.(PSO1)	How well you can work in interdisciplinary environment to conduct Research and development of a product (PSO2)	How well you have learn new technologies for effectively using them in your future endeavors (PSO3)
CHINMOY MAJUMDER	11700216074	3	3	3	3	3	3	3	3	3	1	3	3	3	1	3
HARSHIT ANAND GUPTA	11700216069	2	2	3	2	3	2	2	3	3	1	2	2	3	1	3
HOZAIFA WAHID	11700216065	2	2	3	2	3	2	2	3	3	1	2	2	3	1	3
KUNAL THAKUR	11700216059	1	1	2	1	2	1	1	2	2	1	1	1	2	2	2

Department of Information Technology, RCC Institute of Information Technology, Kolkata  
**B. Tech. (IT): 2016 - 2020.** **Program Exit Survey**

Name	University Roll Number	How do you rate your ability to apply engineering knowledge in finding solutions to complex engineering problems?(PO1)	How do you rate your skills in problem analysis?(PO2)	How do you rate your proficiency in the design and development of solutions for complex engineering problems?(PO3)	How do you rate your competency in knowledge acquired to conduct research based investigations for complex problems?(PO4)	How do you rate your ability to learn and use modern engineering and IT tools?(PO5)	How do you rate your reasoning ability to assess the societal problems as an engineer?(PO6)	How do you rate your ability to comprehend the impact of engineering solutions on environment and sustainability?(PO7)	How do you rate your commitment to professional ethics and moral values?(PO8)	How do you rate your capacity to function as a team member or leader in multidisciplinary projects?(PO9)	How do you rate your oral and written communication skills?(PO10)	How do you rate your skills pertaining to project management?(PO11)	How do you rate your preparedness for lifelong learning?(PO12)	How do you able to apply skills on the basis of mathematical and programming foundations in the development of computational solutions to design software and hardware.(PSO1)	How well you can work in interdisciplinary environment to conduct Research and development of a product (PSO2)	How well you have learn new technologies for effectively using them in your future endeavors (PSO3)
BIDISHA MONDAL	11700216077	1	1	2	1	2	1	1	2	2	1	1	1	2	1	2
PIYUSH KUMAR	11700216052	2	2	2	2	2	2	2	2	2	2	2	2	2	1	2
RAHUL BARMAN	11700216044	2	2	2	2	2	2	2	2	2	2	2	2	2	1	2
ANUMITA SAHA	11700216092	2	2	2	2	2	2	2	2	2	2	2	2	2	1	2
SUSTHIT BISWAS	11700216016	2	3	3	3	3	3	2	3	3	2	2	3	3	1	3



Department of Information Technology, RCC Institute of Information Technology, Kolkata  
**B. Tech. (IT): 2016 - 2020. Program Exit Survey**

Name	University Roll Number	How do you rate your ability to apply engineering knowledge in finding solutions to complex engineering problems?(PO1)	How do you rate your skills in problem analysis?(PO2)	How do you rate your proficiency in the design and development of solutions for complex engineering problems?(PO3)	How do you rate your competency in knowledge acquired to conduct research based investigations for complex problems?(PO4)	How do you rate your ability to learn and use modern engineering and IT tools?(PO5)	How do you rate your reasoning ability to assess the societal problems as an engineer?(PO6)	How do you rate your ability to comprehend the impact of engineering solutions on environment and sustainability?(PO7)	How do you rate your commitment to professional ethics and moral values?(PO8)	How do you rate your capacity to function as a team member or leader in multidisciplinary projects?(PO9)	How do you rate your oral and written communication skills?(PO10)	How do you rate your skills pertaining to project management?(PO11)	How do you rate your preparedness for lifelong learning?(PO12)	How do you able to apply skills on the basis of mathematical and programming foundations in the development of computational solutions to design software and hardware.(PSO1)	How well you can work in interdisciplinary environment to conduct Research and development of a product (PSO2)	How well you have learn new technologies for effectively using them in your future endeavors (PSO3)
SIDDHANT SAHANI	11700216024	1	1	2	1	2	1	1	2	2	1	1	1	2	2	2
BITTU KUMAR	11700216075	2	3	3	3	3	3	2	3	3	2	2	3	3	2	3
AVIJIT DAS	11700216081	2	3	3	3	3	3	2	3	3	2	2	3	3	2	3
ARNAB DAS	11700216086	2	2	2	2	2	2	2	2	2	2	2	2	2	2	2
HIMANSHU JAISWAL	11700216067	1	2	2	2	2	2	1	2	2	1	1	2	2	2	2

Department of Information Technology, RCC Institute of Information Technology, Kolkata  
**B. Tech. (IT): 2016 - 2020. Program Exit Survey**

Name	University Roll Number	How do you rate your ability to apply engineering knowledge in finding solutions to complex engineering problems?(PO1)	How do you rate your skills in problem analysis?(PO2)	How do you rate your proficiency in the design and development of solutions for complex engineering problems?(PO3)	How do you rate your competency in knowledge acquired to conduct research based investigations for complex problems?(PO4)	How do you rate your ability to learn and use modern engineering and IT tools?(PO5)	How do you rate your reasoning ability to assess the societal problems as an engineer?(PO6)	How do you rate your ability to comprehend the impact of engineering solutions on environment and sustainability?(PO7)	How do you rate your commitment to professional ethics and moral values?(PO8)	How do you rate your capacity to function as a team member or leader in multidisciplinary projects?(PO9)	How do you rate your oral and written communication skills?(PO10)	How do you rate your skills pertaining to project management?(PO11)	How do you rate your preparedness for lifelong learning?(PO12)	How do you able to apply skills on the basis of mathematical and programming foundations in the development of computational solutions to design software and hardware.(PSO1)	How well you can work in interdisciplinary environment to conduct Research and development of a product (PSO2)	How well you have learn new technologies for effectively using them in your future endeavors (PSO3)
INDRANI MAITY	11700216064	1	1	2	1	2	1	1	2	2	1	1	1	2	1	2
SUDHANSHU KUMAR	11700216018	1	1	2	1	2	1	1	2	2	1	1	1	2	1	2
SHASHANK ROY	11700216029	2	2	2	2	2	2	2	2	2	1	2	2	2	2	2
PARTHAJIT MUKHERJEE	11700216053	2	2	2	2	2	2	2	2	2	1	2	2	2	2	2

Department of Information Technology, RCC Institute of Information Technology, Kolkata  
**B. Tech. (IT): 2016 - 2020.** **Program Exit Survey**

Name	University Roll Number	How do you rate your ability to apply engineering knowledge in finding solutions to complex engineering problems?(PO1)	How do you rate your skills in problem analysis?(PO2)	How do you rate your proficiency in the design and development of solutions for complex engineering problems?(PO3)	How do you rate your competency in knowledge acquired to conduct research based investigations for complex problems?(PO4)	How do you rate your ability to learn and use modern engineering and IT tools?(PO5)	How do you rate your reasoning ability to assess the societal problems as an engineer?(PO6)	How do you rate your ability to comprehend the impact of engineering solutions on environment and sustainability?(PO7)	How do you rate your commitment to professional ethics and moral values?(PO8)	How do you rate your capacity to function as a team member or leader in multidisciplinary projects?(PO9)	How do you rate your oral and written communication skills?(PO10)	How do you rate your skills pertaining to project management?(PO11)	How do you rate your preparedness for lifelong learning?(PO12)	How do you able to apply skills on the basis of mathematical and programming foundations in the development of computational solutions to design software and hardware.(PSO1)	How well you can work in interdisciplinary environment to conduct Research and development of a product (PSO2)	How well you have learn new technologies for effectively using them in your future endeavors (PSO3)
KUMAR ANUBHAV	11700216061	2	2	2	2	2	2	2	2	2	2	2	2	2	2	2
PRITHWIRAJ MUKHERJEE	11700216047	3	3	3	3	3	3	3	3	3	1	3	3	3	2	3
PRAKASH KUMAR SINGH	11700216051	1	1	2	1	2	1	1	2	2	1	1	1	2	2	2

Department of Information Technology, RCC Institute of Information Technology, Kolkata  
**B. Tech. (IT): 2016 - 2020.** **Program Exit Survey**

Name	University Roll Number	How do you rate your ability to apply engineering knowledge in finding solutions to complex engineering problems?(PO1)	How do you rate your skills in problem analysis?(PO2)	How do you rate your proficiency in the design and development of solutions for complex engineering problems?(PO3)	How do you rate your competency in knowledge acquired to conduct research based investigations for complex problems?(PO4)	How do you rate your ability to learn and use modern engineering and IT tools?(PO5)	How do you rate your reasoning ability to assess the societal problems as an engineer?(PO6)	How do you rate your ability to comprehend the impact of engineering solutions on environment and sustainability?(PO7)	How do you rate your commitment to professional ethics and moral values?(PO8)	How do you rate your capacity to function as a team member or leader in multidisciplinary projects?(PO9)	How do you rate your oral and written communication skills?(PO10)	How do you rate your skills pertaining to project management?(PO11)	How do you rate your preparedness for lifelong learning?(PO12)	How do you able to apply skills on the basis of mathematical and programming foundations in the development of computational solutions to design software and hardware.(PSO1)	How well you can work in interdisciplinary environment to conduct Research and development of a product (PSO2)	How well you have learn new technologies for effectively using them in your future endeavors (PSO3)
SUPRIYANTA PODDAR	11700216017	1	3	3	3	3	3	1	3	3	1	1	3	3	1	3
VISHWADHWAJ KUMAR	11700216008	1	3	3	3	3	3	1	3	3	1	1	3	3	1	3
SWARNALI ROY	11700216014	1	2	2	2	2	2	1	2	2	1	1	2	2	1	2
SANANDA PODDER	11700216033	1	2	2	2	2	2	1	2	2	1	1	2	2	1	2

Department of Information Technology, RCC Institute of Information Technology, Kolkata  
**B. Tech. (IT): 2016 - 2020.** **Program Exit Survey**

Name	University Roll Number	How do you rate your ability to apply engineering knowledge in finding solutions to complex engineering problems?(PO1)	How do you rate your skills in problem analysis?(PO2)	How do you rate your proficiency in the design and development of solutions for complex engineering problems?(PO3)	How do you rate your competency in knowledge acquired to conduct research based investigations for complex problems?(PO4)	How do you rate your ability to learn and use modern engineering and IT tools?(PO5)	How do you rate your reasoning ability to assess the societal problems as an engineer?(PO6)	How do you rate your ability to comprehend the impact of engineering solutions on environment and sustainability?(PO7)	How do you rate your commitment to professional ethics and moral values?(PO8)	How do you rate your capacity to function as a team member or leader in multidisciplinary projects?(PO9)	How do you rate your oral and written communication skills?(PO10)	How do you rate your skills pertaining to project management?(PO11)	How do you rate your preparedness for lifelong learning?(PO12)	How do you able to apply skills on the basis of mathematical and programming foundations in the development of computational solutions to design software and hardware.(PSO1)	How well you can work in interdisciplinary environment to conduct Research and development of a product (PSO2)	How well you have learn new technologies for effectively using them in your future endeavors (PSO3)
SAMRAT HALDER	11700216034	1	1	1	1	1	1	1	1	1	1	1	1	1	2	1
SHUBHA GAYEN	11700216025	1	1	1	1	1	1	1	1	1	1	1	1	1	1	1
ATANU GHARA	11700216082	1	2	2	2	2	2	1	2	2	1	1	2	2	1	2
ARGHADEP MONDAL	11700216089	1	2	2	2	2	2	1	2	2	1	1	2	2	2	2



Department of Information Technology, RCC Institute of Information Technology, Kolkata

B. Tech. (IT): 2016 - 2020.

Program Exit Survey

Name	University Roll Number	How do you rate your ability to apply engineering knowledge in finding solutions to complex engineering problems?( PO1)	How do you rate your skills in problem analysis?( PO2)	How do you rate your proficiency in the design and development of solutions for complex engineering problems?( PO3)	How do you rate your competency in knowledge acquired to conduct research based investigations for complex problems?( PO4)	How do you rate your ability to learn and use modern engineering and IT tools?(PO5)	How do you rate your reasoning ability to assess the societal problems as an engineer?( PO6)	How do you rate your ability to comprehend the impact of engineering solutions on environment and sustainability?(PO7)	How do you rate your commitment to professional ethics and moral values?(PO8)	How do you rate your capacity to function as a team member or leader in multidisciplinary projects?( PO9)	How do you rate your oral and written communication skills?(PO10)	How do you rate your skills pertaining to project management?(PO11)	How do you rate your preparedness for lifelong learning?( PO12)	How do you able to apply skills on the basis of mathematical and programming foundations in the development of computational solutions to design software and hardware.( PSO1)	How well you can work in interdisciplinary environment to conduct Research and development of a product (PSO2)	How well you have learn new technologies for effectively using them in your future endeavors (PSO3)
YASH AGARWAL	11700216006	1	2	2	2	2	2	1	2	2	1	1	2	2	1	2
HEMANT KUMAR AGARWAL	11700216068	1	3	3	3	3	3	1	3	3	1	1	3	3	1	3
ROHIT SINGH	11700216036	1	1	1	1	1	1	1	1	1	1	1	1	1	1	1
TIASHA SARKAR	11700216011	1	3	2	3	2	3	1	2	2	1	1	3	2	2	2

Department of Information Technology, RCC Institute of Information Technology, Kolkata  
**B. Tech. (IT): 2016 - 2020.** **Program Exit Survey**

Name	University Roll Number	How do you rate your ability to apply engineering knowledge in finding solutions to complex engineering problems?(PO1)	How do you rate your skills in problem analysis?(PO2)	How do you rate your proficiency in the design and development of solutions for complex engineering problems?(PO3)	How do you rate your competency in knowledge acquired to conduct research based investigations for complex problems?(PO4)	How do you rate your ability to learn and use modern engineering and IT tools?(PO5)	How do you rate your reasoning ability to assess the societal problems as an engineer?(PO6)	How do you rate your ability to comprehend the impact of engineering solutions on environment and sustainability?(PO7)	How do you rate your commitment to professional ethics and moral values?(PO8)	How do you rate your capacity to function as a team member or leader in multidisciplinary projects?(PO9)	How do you rate your oral and written communication skills?(PO10)	How do you rate your skills pertaining to project management?(PO11)	How do you rate your preparedness for lifelong learning?(PO12)	How do you able to apply skills on the basis of mathematical and programming foundations in the development of computational solutions to design software and hardware.(PSO1)	How well you can work in interdisciplinary environment to conduct Research and development of a product (PSO2)	How well you have learn new technologies for effectively using them in your future endeavors (PSO3)
SOMARoy	11700216022	1	3	2	3	2	3	1	2	2	1	1	3	2	2	2
ABISHEK KUMAR MONDAL	11700216100	2	2	2	2	2	2	2	2	2	2	2	2	2	2	2
BIKRAM MITRA	11700216076	1	2	1	2	1	2	1	1	1	1	1	2	1	2	1
ASHISH JAISWAL	11700216083	1	1	1	1	1	1	1	1	1	1	1	1	1	2	1

Department of Information Technology, RCC Institute of Information Technology, Kolkata  
**B. Tech. (IT): 2016 - 2020.** **Program Exit Survey**

Name	University Roll Number	How do you rate your ability to apply engineering knowledge in finding solutions to complex engineering problems?(PO1)	How do you rate your skills in problem analysis?(PO2)	How do you rate your proficiency in the design and development of solutions for complex engineering problems?(PO3)	How do you rate your competency in knowledge acquired to conduct research based investigations for complex problems?(PO4)	How do you rate your ability to learn and use modern engineering and IT tools?(PO5)	How do you rate your reasoning ability to assess the societal problems as an engineer?(PO6)	How do you rate your ability to comprehend the impact of engineering solutions on environment and sustainability?(PO7)	How do you rate your commitment to professional ethics and moral values?(PO8)	How do you rate your capacity to function as a team member or leader in multidisciplinary projects?(PO9)	How do you rate your oral and written communication skills?(PO10)	How do you rate your skills pertaining to project management?(PO11)	How do you rate your preparedness for lifelong learning?(PO12)	How do you able to apply skills on the basis of mathematical and programming foundations in the development of computational solutions to design software and hardware.(PSO1)	How well you can work in interdisciplinary environment to conduct Research and development of a product (PSO2)	How well you have learn new technologies for effectively using them in your future endeavors (PSO3)
RAHUL KARMAKAR	11700216043	1	1	1	1	1	1	1	1	1	1	1	1	1	1	1
DEVESH DUGAR	11700216072	1	2	3	2	3	2	1	3	3	1	1	2	3	1	3
AMAN JAISWAL	11700216098	2	2	3	2	3	2	2	3	3	1	2	2	3	1	3
KUMARI RIYA	11700216060	2	2	2	2	2	2	2	2	2	1	2	2	2	3	2
SAYON MOULIK	11700216031	3	3	3	3	3	3	3	3	3	1	3	3	3	3	3

Department of Information Technology, RCC Institute of Information Technology, Kolkata

B. Tech. (IT): 2016 - 2020.

Program Exit Survey

Name	University Roll Number	How do you rate your ability to apply engineering knowledge in finding solutions to complex engineering problems?(PO1)	How do you rate your skills in problem analysis?(PO2)	How do you rate your proficiency in the design and development of solutions for complex engineering problems?(PO3)	How do you rate your competency in knowledge acquired to conduct research based investigations for complex problems?(PO4)	How do you rate your ability to learn and use modern engineering and IT tools?(PO5)	How do you rate your reasoning ability to assess the societal problems as an engineer?(PO6)	How do you rate your ability to comprehend the impact of engineering solutions on environment and sustainability?(PO7)	How do you rate your commitment to professional ethics and moral values?(PO8)	How do you rate your capacity to function as a team member or leader in multidisciplinary projects?(PO9)	How do you rate your oral and written communication skills?(PO10)	How do you rate your skills pertaining to project management?(PO11)	How do you rate your preparedness for lifelong learning?(PO12)	How do you able to apply skills on the basis of mathematical and programming foundations in the development of computational solutions to design software and hardware.(PSO1)	How well you can work in interdisciplinary environment to conduct Research and development of a product (PSO2)	How well you have learn new technologies for effectively using them in your future endeavors (PSO3)
TURNISHA SARKAR	11700216010	1	1	3	1	3	1	1	3	3	1	1	1	3	3	3
RITWIK BANERJEE	11700216037	3	3	2	3	2	3	3	2	2	1	3	3	2	3	2
SHREYA VATS	11700216027	3	3	2	3	2	3	3	2	2	1	3	3	2	3	2
LAW KUMAR MADHUR	11700216057	2	2	3	2	3	2	2	3	3	2	2	2	3	3	3

Department of Information Technology, RCC Institute of Information Technology, Kolkata  
**B. Tech. (IT): 2016 - 2020.** **Program Exit Survey**

Name	University Roll Number	How do you rate your ability to apply engineering knowledge in finding solutions to complex engineering problems?(PO1)	How do you rate your skills in problem analysis?(PO2)	How do you rate your proficiency in the design and development of solutions for complex engineering problems?(PO3)	How do you rate your competency in knowledge acquired to conduct research based investigations for complex problems?(PO4)	How do you rate your ability to learn and use modern engineering and IT tools?(PO5)	How do you rate your reasoning ability to assess the societal problems as an engineer?(PO6)	How do you rate your ability to comprehend the impact of engineering solutions on environment and sustainability?(PO7)	How do you rate your commitment to professional ethics and moral values?(PO8)	How do you rate your capacity to function as a team member or leader in multidisciplinary projects?(PO9)	How do you rate your oral and written communication skills?(PO10)	How do you rate your skills pertaining to project management?(PO11)	How do you rate your preparedness for lifelong learning?(PO12)	How do you able to apply skills on the basis of mathematical and programming foundations in the development of computational solutions to design software and hardware.(PSO1)	How well you can work in interdisciplinary environment to conduct Research and development of a product (PSO2)	How well you have learn new technologies for effectively using them in your future endeavors (PSO3)
AMAN KUMAR	11700216097	2	2	2	2	2	2	2	2	2	2	2	2	2	3	2
SHIWAM KUMAR SUMAN	11700216028	1	1	3	1	3	1	1	3	3	1	1	1	3	2	3
SHAHZEB AKHTAR	11700216030	1	1	3	1	3	1	1	3	3	1	1	1	3	2	3
ARIHANT RAJ	11700216087	2	2	2	2	2	2	2	2	2	2	2	2	2	3	2



Department of Information Technology, RCC Institute of Information Technology, Kolkata  
**B. Tech. (IT): 2016 - 2020.** **Program Exit Survey**

Name	University Roll Number	How do you rate your ability to apply engineering knowledge in finding solutions to complex engineering problems?(PO1)	How do you rate your skills in problem analysis?(PO2)	How do you rate your proficiency in the design and development of solutions for complex engineering problems?(PO3)	How do you rate your competency in knowledge acquired to conduct research based investigations for complex problems?(PO4)	How do you rate your ability to learn and use modern engineering and IT tools?(PO5)	How do you rate your reasoning ability to assess the societal problems as an engineer?(PO6)	How do you rate your ability to comprehend the impact of engineering solutions on environment and sustainability?(PO7)	How do you rate your commitment to professional ethics and moral values?(PO8)	How do you rate your capacity to function as a team member or leader in multidisciplinary projects?(PO9)	How do you rate your oral and written communication skills?(PO10)	How do you rate your skills pertaining to project management?(PO11)	How do you rate your preparedness for lifelong learning?(PO12)	How do you able to apply skills on the basis of mathematical and programming foundations in the development of computational solutions to design software and hardware.(PSO1)	How well you can work in interdisciplinary environment to conduct Research and development of a product (PSO2)	How well you have learn new technologies for effectively using them in your future endeavors (PSO3)
RAHUL KUMAR THAKUR	11700216042	2	1	2	1	2	1	2	2	2	2	2	1	2	3	2
APURBA SAHA	11700216090	2	1	3	1	3	1	2	3	3	2	2	1	3	3	3
SREJITA SAHA	11700216021	2	1	3	1	3	1	2	3	3	2	2	1	3	3	3
SK MD FARUK	11700216023	1	1	1	1	1	1	1	1	1	1	1	1	1	2	1

Department of Information Technology, RCC Institute of Information Technology, Kolkata  
**B. Tech. (IT): 2016 - 2020.** **Program Exit Survey**

Name	University Roll Number	How do you rate your ability to apply engineering knowledge in finding solutions to complex engineering problems?(PO1)	How do you rate your skills in problem analysis?(PO2)	How do you rate your proficiency in the design and development of solutions for complex engineering problems?(PO3)	How do you rate your competency in knowledge acquired to conduct research based investigations for complex problems?(PO4)	How do you rate your ability to learn and use modern engineering and IT tools?(PO5)	How do you rate your reasoning ability to assess the societal problems as an engineer?(PO6)	How do you rate your ability to comprehend the impact of engineering solutions on environment and sustainability?(PO7)	How do you rate your commitment to professional ethics and moral values?(PO8)	How do you rate your capacity to function as a team member or leader in multidisciplinary projects?(PO9)	How do you rate your oral and written communication skills?(PO10)	How do you rate your skills pertaining to project management?(PO11)	How do you rate your preparedness for lifelong learning?(PO12)	How do you able to apply skills on the basis of mathematical and programming foundations in the development of computational solutions to design software and hardware.(PSO1)	How well you can work in interdisciplinary environment to conduct Research and development of a product (PSO2)	How well you have learn new technologies for effectively using them in your future endeavors (PSO3)
PRAVEEN KUMAR SHARMA	11700216049	2	3	3	3	3	3	2	3	3	2	2	3	3	1	3
DAMINI KUMARI	11700216073	2	3	3	3	3	3	2	3	3	2	2	3	3	1	3
AGNIBHOM CHOWDHURY	11700216099	2	2	2	2	2	2	2	2	2	2	2	2	2	1	2

Department of Information Technology, RCC Institute of Information Technology, Kolkata  
**B. Tech. (IT): 2016 - 2020.** **Program Exit Survey**

Name	University Roll Number	How do you rate your ability to apply engineering knowledge in finding solutions to complex engineering problems?(PO1)	How do you rate your skills in problem analysis?(PO2)	How do you rate your proficiency in the design and development of solutions for complex engineering problems?(PO3)	How do you rate your competency in knowledge acquired to conduct research based investigations for complex problems?(PO4)	How do you rate your ability to learn and use modern engineering and IT tools?(PO5)	How do you rate your reasoning ability to assess the societal problems as an engineer?(PO6)	How do you rate your ability to comprehend the impact of engineering solutions on environment and sustainability?(PO7)	How do you rate your commitment to professional ethics and moral values?(PO8)	How do you rate your capacity to function as a team member or leader in multidisciplinary projects?(PO9)	How do you rate your oral and written communication skills?(PO10)	How do you rate your skills pertaining to project management?(PO11)	How do you rate your preparedness for lifelong learning?(PO12)	How do you able to apply skills on the basis of mathematical and programming foundations in the development of computational solutions to design software and hardware.(PSO1)	How well you can work in interdisciplinary environment to conduct Research and development of a product (PSO2)	How well you have learn new technologies for effectively using them in your future endeavors (PSO3)
MD MUZAMMIL	11700216056	2	2	2	2	2	2	2	2	2	2	2	2	2	3	2
ARUNAVA CHAUDHURI	11700216084	1	1	1	1	1	1	1	1	1	1	1	1	1	1	1
AVINASH KUMAR SINGH	11700216079	1	1	1	1	1	1	1	1	1	1	1	1	1	3	1

Department of Information Technology, RCC Institute of Information Technology, Kolkata  
**B. Tech. (IT): 2016 - 2020.** **Program Exit Survey**

Name	University Roll Number	How do you rate your ability to apply engineering knowledge in finding solutions to complex engineering problems?(PO1)	How do you rate your skills in problem analysis?(PO2)	How do you rate your proficiency in the design and development of solutions for complex engineering problems?(PO3)	How do you rate your competency in knowledge acquired to conduct research based investigations for complex problems?(PO4)	How do you rate your ability to learn and use modern engineering and IT tools?(PO5)	How do you rate your reasoning ability to assess the societal problems as an engineer?(PO6)	How do you rate your ability to comprehend the impact of engineering solutions on environment and sustainability?(PO7)	How do you rate your commitment to professional ethics and moral values?(PO8)	How do you rate your capacity to function as a team member or leader in multidisciplinary projects?(PO9)	How do you rate your oral and written communication skills?(PO10)	How do you rate your skills pertaining to project management?(PO11)	How do you rate your preparedness for lifelong learning?(PO12)	How do you able to apply skills on the basis of mathematical and programming foundations in the development of computational solutions to design software and hardware.(PSO1)	How well you can work in interdisciplinary environment to conduct Research and development of a product (PSO2)	How well you have learn new technologies for effectively using them in your future endeavors (PSO3)
SHREYAS H CHAMARI A	11700216026	2	2	2	2	2	2	2	2	2	2	2	2	2	2	2
LAKHAN KUMAR	11700216058	2	2	2	2	2	2	2	2	2	2	2	2	2	2	2
RAVI SHANKAR	11700216040	1	2	2	2	2	2	1	2	2	1	1	2	2	2	2
ANKITA DATTA	11700216095	1	3	3	3	3	3	1	3	3	1	1	3	3	2	3

Department of Information Technology, RCC Institute of Information Technology, Kolkata  
**B. Tech. (IT): 2016 - 2020.** **Program Exit Survey**

Name	University Roll Number	How do you rate your ability to apply engineering knowledge in finding solutions to complex engineering problems?(PO1)	How do you rate your skills in problem analysis?(PO2)	How do you rate your proficiency in the design and development of solutions for complex engineering problems?(PO3)	How do you rate your competency in knowledge acquired to conduct research based investigations for complex problems?(PO4)	How do you rate your ability to learn and use modern engineering and IT tools?(PO5)	How do you rate your reasoning ability to assess the societal problems as an engineer?(PO6)	How do you rate your ability to comprehend the impact of engineering solutions on environment and sustainability?(PO7)	How do you rate your commitment to professional ethics and moral values?(PO8)	How do you rate your capacity to function as a team member or leader in multidisciplinary projects?(PO9)	How do you rate your oral and written communication skills?(PO10)	How do you rate your skills pertaining to project management?(PO11)	How do you rate your preparedness for lifelong learning?(PO12)	How do you able to apply skills on the basis of mathematical and programming foundations in the development of computational solutions to design software and hardware.(PSO1)	How well you can work in interdisciplinary environment to conduct Research and development of a product (PSO2)	How well you have learn new technologies for effectively using them in your future endeavors (PSO3)
RAJARSHI DAS	11700216041	1	1	1	1	1	1	1	1	1	1	1	1	1	1	1
PRASENJI T DEY	11700216050	1	3	3	3	3	3	1	3	3	1	1	3	3	1	3
VIVEK KUMAR	11700216007	1	3	3	3	3	3	1	3	3	1	1	3	3	1	3
ANSHUMAN BAKSHI	11700216093	1	2	2	2	2	2	1	2	2	1	1	2	2	1	2
KAVERI SAHA	11700216063	1	2	2	2	2	2	1	2	2	1	1	2	2	1	2



Department of Information Technology, RCC Institute of Information Technology, Kolkata  
**B. Tech. (IT): 2016 - 2020.** **Program Exit Survey**

Name	University Roll Number	How do you rate your ability to apply engineering knowledge in finding solutions to complex engineering problems?(PO1)	How do you rate your skills in problem analysis?(PO2)	How do you rate your proficiency in the design and development of solutions for complex engineering problems?(PO3)	How do you rate your competency in knowledge acquired to conduct research based investigations for complex problems?(PO4)	How do you rate your ability to learn and use modern engineering and IT tools?(PO5)	How do you rate your reasoning ability to assess the societal problems as an engineer?(PO6)	How do you rate your ability to comprehend the impact of engineering solutions on environment and sustainability?(PO7)	How do you rate your commitment to professional ethics and moral values?(PO8)	How do you rate your capacity to function as a team member or leader in multidisciplinary projects?(PO9)	How do you rate your oral and written communication skills?(PO10)	How do you rate your skills pertaining to project management?(PO11)	How do you rate your preparedness for lifelong learning?(PO12)	How do you able to apply skills on the basis of mathematical and programming foundations in the development of computational solutions to design software and hardware.(PSO1)	How well you can work in interdisciplinary environment to conduct Research and development of a product (PSO2)	How well you have learn new technologies for effectively using them in your future endeavors (PSO3)
AMIT KUMAR	11700216096	1	1	1	1	1	1	1	1	1	1	1	1	3	2	1
UZZWALPREET KAUR	11700216009	1	1	1	1	1	1	1	1	1	1	1	1	1	1	1
KUMAR ADITYA	11700216062	1	2	2	2	2	2	1	2	2	1	1	2	2	1	2
PUSPITA DAS	11700216045	1	2	1	2	1	2	1	1	1	1	1	2	1	1	1

Department of Information Technology, RCC Institute of Information Technology, Kolkata <b>B. Tech. (IT): 2016 - 2020.</b> <b>Program Exit Survey</b>																
Name	University Roll Number	How do you rate your ability to apply engineering knowledge in finding solutions to complex engineering problems?(PO1)	How do you rate your skills in problem analysis?(PO2)	How do you rate your proficiency in the design and development of solutions for complex engineering problems?(PO3)	How do you rate your competency in knowledge acquired to conduct research based investigations for complex problems?(PO4)	How do you rate your ability to learn and use modern engineering and IT tools?(PO5)	How do you rate your reasoning ability to assess the societal problems as an engineer?(PO6)	How do you rate your ability to comprehend the impact of engineering solutions on environment and sustainability?(PO7)	How do you rate your commitment to professional ethics and moral values?(PO8)	How do you rate your capacity to function as a team member or leader in multidisciplinary projects?(PO9)	How do you rate your oral and written communication skills?(PO10)	How do you rate your skills pertaining to project management?(PO11)	How do you rate your preparedness for lifelong learning?(PO12)	How do you able to apply skills on the basis of mathematical and programming foundations in the development of computational solutions to design software and hardware.(PSO1)	How well you can work in interdisciplinary environment to conduct Research and development of a product (PSO2)	How well you have learn new technologies for effectively using them in your future endeavors (PSO3)
SAYANTAN CHATTERJEE	11700216032	1	2	1	2	1	2	1	1	1	1	1	2	1	2	1
HIMANSHU SHARAN	11700216066	1	1	1	1	1	1	1	1	1	1	1	1	1	1	1
NUSHRAT HUSSAIN	11700216055	1	1	2	1	2	1	1	2	2	1	1	1	2	1	2
SWETA BOSE	11700216013	1	1	2	1	2	1	1	2	2	1	1	1	2	1	2

Department of Information Technology, RCC Institute of Information Technology, Kolkata  
**B. Tech. (IT): 2016 - 2020.** **Program Exit Survey**

Name	University Roll Number	How do you rate your ability to apply engineering knowledge in finding solutions to complex engineering problems?(PO1)	How do you rate your skills in problem analysis?(PO2)	How do you rate your proficiency in the design and development of solutions for complex engineering problems?(PO3)	How do you rate your competency in knowledge acquired to conduct research based investigations for complex problems?(PO4)	How do you rate your ability to learn and use modern engineering and IT tools?(PO5)	How do you rate your reasoning ability to assess the societal problems as an engineer?(PO6)	How do you rate your ability to comprehend the impact of engineering solutions on environment and sustainability?(PO7)	How do you rate your commitment to professional ethics and moral values?(PO8)	How do you rate your capacity to function as a team member or leader in multidisciplinary projects?(PO9)	How do you rate your oral and written communication skills?(PO10)	How do you rate your skills pertaining to project management?(PO11)	How do you rate your preparedness for lifelong learning?(PO12)	How do you able to apply skills on the basis of mathematical and programming foundations in the development of computational solutions to design software and hardware.(PSO1)	How well you can work in interdisciplinary environment to conduct Research and development of a product (PSO2)	How well you have learn new technologies for effectively using them in your future endeavors (PSO3)
ARPITA ROY CHOWDHURY	11700216085	1	2	2	2	2	2	1	2	2	1	1	2	2	1	2
RITTIKA PAUL	11700216038	1	1	3	1	3	1	1	3	3	1	1	1	3	1	3
ANKITA SAHA	11700216094	1	1	3	1	3	1	1	3	3	1	1	1	3	1	3
PAROMITA PODDAR	11700216054	1	1	2	1	2	1	1	2	2	1	1	1	2	1	2

Department of Information Technology, RCC Institute of Information Technology, Kolkata <b>B. Tech. (IT): 2016 - 2020.</b> <b>Program Exit Survey</b>																
Name	University Roll Number	How do you rate your ability to apply engineering knowledge in finding solutions to complex engineering problems?(PO1)	How do you rate your skills in problem analysis?(PO2)	How do you rate your proficiency in the design and development of solutions for complex engineering problems?(PO3)	How do you rate your competency in knowledge acquired to conduct research based investigations for complex problems?(PO4)	How do you rate your ability to learn and use modern engineering and IT tools?(PO5)	How do you rate your reasoning ability to assess the societal problems as an engineer?(PO6)	How do you rate your ability to comprehend the impact of engineering solutions on environment and sustainability?(PO7)	How do you rate your commitment to professional ethics and moral values?(PO8)	How do you rate your capacity to function as a team member or leader in multidisciplinary projects?(PO9)	How do you rate your oral and written communication skills?(PO10)	How do you rate your skills pertaining to project management?(PO11)	How do you rate your preparedness for lifelong learning?(PO12)	How do you able to apply skills on the basis of mathematical and programming foundations in the development of computational solutions to design software and hardware.(PSO1)	How well you can work in interdisciplinary environment to conduct Research and development of a product (PSO2)	How well you have learn new technologies for effectively using them in your future endeavors (PSO3)
TAMOGHNA CHOWDHURY	11700216012	1	1	3	1	3	1	1	3	3	1	1	1	3	1	3
SUVRAJIT MUKHERJEE	11700216015	1	1	3	1	3	1	1	3	3	1	1	1	3	2	3
ESHA GUPTA	11700216070	2	1	2	1	2	1	2	2	2	1	2	1	2	1	2
DIPANJAN RAY	11700216071	1	2	2	2	2	2	1	2	2	1	1	2	2	1	2

Department of Information Technology, RCC Institute of Information Technology, Kolkata  
**B. Tech. (IT): 2016 - 2020.** **Program Exit Survey**

Name	University Roll Number	How do you rate your ability to apply engineering knowledge in finding solutions to complex engineering problems?(PO1)	How do you rate your skills in problem analysis?(PO2)	How do you rate your proficiency in the design and development of solutions for complex engineering problems?(PO3)	How do you rate your competency in knowledge acquired to conduct research based investigations for complex problems?(PO4)	How do you rate your ability to learn and use modern engineering and IT tools?(PO5)	How do you rate your reasoning ability to assess the societal problems as an engineer?(PO6)	How do you rate your ability to comprehend the impact of engineering solutions on environment and sustainability?(PO7)	How do you rate your commitment to professional ethics and moral values?(PO8)	How do you rate your capacity to function as a team member or leader in multidisciplinary projects?(PO9)	How do you rate your oral and written communication skills?(PO10)	How do you rate your skills pertaining to project management?(PO11)	How do you rate your preparedness for lifelong learning?(PO12)	How do you able to apply skills on the basis of mathematical and programming foundations in the development of computational solutions to design software and hardware.(PSO1)	How well you can work in interdisciplinary environment to conduct Research and development of a product (PSO2)	How well you have learn new technologies for effectively using them in your future endeavors (PSO3)
AVIK DATTA	11700216080	2	1	3	1	3	1	2	3	3	2	2	1	3	1	3
ANWESHA SAHA	11700216091	1	1	2	1	2	1	1	2	2	1	1	1	2	1	2
PRIYANKA DAS	11700216046	1	1	2	1	2	1	1	2	2	1	2	1	3	2	2
PRITAM MANNA	11700216048	1	2	2	2	2	2	1	2	2	1	1	2	3	1	2
SUBHOJET BHADURI	11700216019	1	2	2	2	2	2	2	2	2	1	1	2	3	1	2



Department of Information Technology, RCC Institute of Information Technology, Kolkata <b>B. Tech. (IT): 2016 - 2020.</b>																
Program Exit Survey																
Name	University Roll Number	How do you rate your ability to apply engineering knowledge in finding solutions to complex engineering problems?(PO1)	How do you rate your skills in problem analysis?(PO2)	How do you rate your proficiency in the design and development of solutions for complex engineering problems?(PO3)	How do you rate your competency in knowledge acquired to conduct research based investigations for complex problems?(PO4)	How do you rate your ability to learn and use modern engineering and IT tools?(PO5)	How do you rate your reasoning ability to assess the societal problems as an engineer?(PO6)	How do you rate your ability to comprehend the impact of engineering solutions on environment and sustainability?(PO7)	How do you rate your commitment to professional ethics and moral values?(PO8)	How do you rate your capacity to function as a team member or leader in multidisciplinary projects?(PO9)	How do you rate your oral and written communication skills?(PO10)	How do you rate your skills pertaining to project management?(PO11)	How do you rate your preparedness for lifelong learning?(PO12)	How do you able to apply skills on the basis of mathematical and programming foundations in the development of computational solutions to design software and hardware.(PSO1)	How well you can work in interdisciplinary environment to conduct Research and development of a product (PSO2)	How well you have learn new technologies for effectively using them in your future endeavors (PSO3)
AYUSH PARWAL	11700216078	2	1	2	1	2	1	2	2	2	1	2	1	3	1	1
		1.43	1.82	2.18	1.82	2.18	1.82	1.44	2.18	2.18	1.23	1.44	1.82	2.24	1.58	2.17

Department of Information Technology, RCC Institute of Information Technology, Kolkata

**B. Tech. (IT): 2016 - 2020.**

**Alumni Survey**

Name	I carry fundamental knowledge in mathematics, science, engineering and humanities (PO1)	I am able to identify, formulate, review research literature, and analyse complex engineering problems reaching substantiated conclusions using first principles of mathematics, natural sciences, and production and industrial engineering (PO2)	I am able to design solutions for complex production and industrial engineering problems and design system components or processes that meet the specified needs with appropriate consideration for the public health and safety, and the cultural, societal, and environmental considerations (PO3)	I am able to use research-based knowledge and research methods including design of experiments, analysis and interpretation of data, and synthesis of the information to provide valid conclusions (PO4)	I am able to use modern tools for modelling complex production and industrial engineering activities (PO5)	I am applying reasoning informed by the contextual knowledge to assess societal, health, safety, legal and cultural issues and the consequent responsibilities relevant to the professional (PO6)	I understand the impact of the professional production and industrial engineering solutions in societal and environmental contexts, and demonstrate the knowledge of, and need for sustainable development (PO7)	I can apply ethical principles and commit to professional ethics and responsibilities and norms of the engineering practice (PO8)	I am able to function effectively as an individual, and as a member or leader in diverse teams, and in multidisciplinary settings (PO9)	I am able to communicate effectively on complex production and industrial engineering activities with the engineering community and with society at large (PO10)	I am able to apply the knowledge related to Project management and finance. (PO11)	I have life-long learning in broadest context of technological change. (PO12)	I am able to analyze, design, develop, test and apply skills on the basis of mathematical and programming foundations in the development of computational solutions to design software and hardware. (PSO1)	I am able to work effectively in interdisciplinary environment to conduct research and development of a product. (PSO2)	I am able to use new technologies in my professional career.(PSO3)
PRANAY SUMAN	1	2	3	2	3	3	1	3	3	2	2	3	3	2	3
SUPRADIP MONDAL	2	1	2	1	2	2	2	2	2	2	1	2	2	1	2
B MANI KANTA	1	2	3	2	2	3	1	3	3	3	2	3	3	2	3

Department of Information Technology, RCC Institute of Information Technology, Kolkata

**B. Tech. (IT): 2016 - 2020.**

**Alumni Survey**

Name	I carry fundamental knowledge in mathematics, science, engineering and humanities (PO1)	I am able to identify, formulate, review research literature, and analyse complex engineering problems reaching substantiated conclusions using first principles of mathematics, natural sciences, and production and industrial engineering (PO2)	I am able to design solutions for complex production and industrial engineering problems and design system components or processes that meet the specified needs with appropriate consideration for the public health and safety, and the cultural, societal, and environmental considerations (PO3)	I am able to use research-based knowledge and research methods including design of experiments, analysis and interpretation of data, and synthesis of the information to provide valid conclusions (PO4)	I am able to use modern tools for modelling complex production and industrial engineering activities (PO5)	I am applying reasoning informed by the contextual knowledge to assess societal, health, safety, legal and cultural issues and the consequent responsibilities relevant to the professional (PO6)	I understand the impact of the professional production and industrial engineering solutions in societal and environmental contexts, and demonstrate the knowledge of, and need for sustainable development (PO7)	I can apply ethical principles and commit to professional ethics and responsibilities and norms of the engineering practice (PO8)	I am able to function effectively as an individual, and as a member or leader in diverse teams, and in multidisciplinary settings (PO9)	I am able to communicate effectively on complex production and industrial engineering activities with the engineering community and with society at large (PO10)	I am able to apply the knowledge related to Project management and finance. (PO11)	I have life-long learning in broadest context of technological change. (PO12)	I am able to analyze, design, develop, test and apply skills on the basis of mathematical and programming foundations in the development of computational solutions to design software and hardware. (PSO1)	I am able to work effectively in interdisciplinary environment to conduct research and development of a product. (PSO2)	I am able to use new technologies in my professional career.(PS O3)
SYED ZAFAR ALI MULLICK	3	2	3	2	3	1	3	3	3	1	2	1	3	2	3
AYAN SARKAR	3	3	3	3	3	3	3	3	3	1	3	2	3	3	3
PIYUSH ABHISHEK	3	2	3	2	2	1	3	3	3	1	2	2	3	2	3

Department of Information Technology, RCC Institute of Information Technology, Kolkata

**B. Tech. (IT): 2016 - 2020.**

**Alumni Survey**

Name	I carry fundamental knowledge in mathematics, science, engineering and humanities (PO1)	I am able to identify, formulate, review research literature, and analyse complex engineering problems reaching substantiated conclusions using first principles of mathematics, natural sciences, and production and industrial engineering (PO2)	I am able to design solutions for complex production and industrial engineering problems and design system components or processes that meet the specified needs with appropriate consideration for the public health and safety, and the cultural, societal, and environmental considerations (PO3)	I am able to use research-based knowledge and research methods including design of experiments, analysis and interpretation of data, and synthesis of the information to provide valid conclusions (PO4)	I am able to use modern tools for modelling complex production and industrial engineering activities (PO5)	I am applying reasoning informed by the contextual knowledge to assess societal, health, safety, legal and cultural issues and the consequent responsibilities relevant to the professional (PO6)	I understand the impact of the professional production and industrial engineering solutions in societal and environmental contexts, and demonstrate the knowledge of, and need for sustainable development (PO7)	I can apply ethical principles and commit to professional ethics and responsibilities and norms of the engineering practice (PO8)	I am able to functioning effectively as an individual, and as a member or leader in diverse teams, and in multidisciplinary settings (PO9)	I am able to communicate effectively on complex production and industrial engineering activities with the engineering community and with society at large (PO10)	I am able to apply the knowledge related to Project management and finance. (PO11)	I have life-long learning in broadest context of technological change. (PO12)	I am able to analyze, design, develop, test and apply skills on the basis of mathematical and programming foundations in the development of computational solutions to design software and hardware. (PSO1)	I am able to work effectively in interdisciplinary environment to conduct research and development of a product. (PSO2)	I am able to use new technologies in my professional career.(PSO3)	
ANJAN DUTTA	1	1	1	1	2	1	1	1	1	1	1	1	1	1	1	1
DEBMALLYA KARAN	2	2	2	2	3	2	2	2	2	2	2	2	2	2	2	2

Department of Information Technology, RCC Institute of Information Technology, Kolkata

**B. Tech. (IT): 2016 - 2020.**

**Alumni Survey**

Name	I carry fundamental knowledge in mathematics, science, engineering and humanities (PO1)	I am able to identify, formulate, review research literature, and analyse complex engineering problems reaching substantiated conclusions using first principles of mathematics, natural sciences, and production and industrial engineering (PO2)	I am able to design solutions for complex production and industrial engineering problems and design system components or processes that meet the specified needs with appropriate consideration for the public health and safety, and the cultural, societal, and environmental considerations (PO3)	I am able to use research-based knowledge and research methods including design of experiments, analysis and interpretation of data, and synthesis of the information to provide valid conclusions (PO4)	I am able to use modern tools for modelling complex production and industrial engineering activities (PO5)	I am applying reasoning informed by the contextual knowledge to assess societal, health, safety, legal and cultural issues and the consequent responsibilities relevant to the professional (PO6)	I understand the impact of the professional production and industrial engineering solutions in societal and environmental contexts, and demonstrate the knowledge of, and need for sustainable development (PO7)	I can apply ethical principles and commit to professional ethics and responsibilities and norms of the engineering practice (PO8)	I am able to function effectively as an individual, and as a member or leader in diverse teams, and in multidisciplinary settings (PO9)	I am able to communicate effectively on complex production and industrial engineering activities with the engineering community and with society at large (PO10)	I am able to apply the knowledge related to Project management and finance. (PO11)	I have life-long learning in broadest context of technological change. (PO12)	I am able to analyze, design, develop, test and apply skills on the basis of mathematical and programming foundations in the development of computational solutions to design software and hardware. (PSO1)	I am able to work effectively in interdisciplinary environment to conduct research and development of a product. (PSO2)	I am able to use new technologies in my professional career.(PSO3)
SAIKAT BHATTACHARYYA	2	2	3	2	3	3	2	3	3	1	2	2	3	2	3
NILAKSHI GOSWAMI	2	2	3	2	3	3	2	3	3	1	2	2	3	2	3
ASTHA	1	2	3	2	2	3	1	3	3	1	1	3	3	1	3



Department of Information Technology, RCC Institute of Information Technology, Kolkata

**B. Tech. (IT): 2016 - 2020.**

**Alumni Survey**

Name	I carry fundamental knowledge in mathematics, science, engineering and humanities (PO1)	I am able to identify, formulate, review research literature, and analyse complex engineering problems reaching substantiated conclusions using first principles of mathematics, natural sciences, and production and industrial engineering (PO2)	I am able to design solutions for complex production and industrial engineering problems and design system components or processes that meet the specified needs with appropriate consideration for the public health and safety, and the cultural, societal, and environmental considerations (PO3)	I am able to use research-based knowledge and research methods including design of experiments, analysis and interpretation of data, and synthesis of the information to provide valid conclusions (PO4)	I am able to use modern tools for modelling complex production and industrial engineering activities (PO5)	I am applying reasoning informed by the contextual knowledge to assess societal, health, safety, legal and cultural issues and the consequent responsibilities relevant to the professional (PO6)	I understand the impact of the professional production and industrial engineering solutions in societal and environmental contexts, and demonstrate the knowledge of, and need for sustainable development (PO7)	I can apply ethical principles and commit to professional ethics and responsibilities and norms of the engineering practice (PO8)	I am able to function effectively as an individual, and as a member or leader in diverse teams, and in multidisciplinary settings (PO9)	I am able to communicate effectively on complex production and industrial engineering activities with the engineering community and with society at large (PO10)	I am able to apply the knowledge related to Project management and finance. (PO11)	I have life-long learning in broadest context of technological change. (PO12)	I am able to analyze, design, develop, test and apply skills on the basis of mathematical and programming foundations in the development of computational solutions to design software and hardware. (PSO1)	I am able to work effectively in interdisciplinary environment to conduct research and development of a product. (PSO2)	I am able to use new technologies in my professional career.(PSO3)
DINANATH	2	2	2	2	3	2	2	2	2	1	2	2	2	2	2
SHALINI DATTA	2	2	2	2	2	2	2	2	2	2	2	2	2	2	2
ANAMITRA DEB	1	2	1	2	2	1	1	1	1	1	1	1	1	1	1

Department of Information Technology, RCC Institute of Information Technology, Kolkata

**B. Tech. (IT): 2016 - 2020.**

**Alumni Survey**

Name	I carry fundamental knowledge in mathematics, science, engineering and humanities (PO1)	I am able to identify, formulate, review research literature, and analyse complex engineering problems reaching substantiated conclusions using first principles of mathematics, natural sciences, and production and industrial engineering (PO2)	I am able to design solutions for complex production and industrial engineering problems and design system components or processes that meet the specified needs with appropriate consideration for the public health and safety, and the cultural, societal, and environmental considerations (PO3)	I am able to use research-based knowledge and research methods including design of experiments, analysis and interpretation of data, and synthesis of the information to provide valid conclusions (PO4)	I am able to use modern tools for modelling complex production and industrial engineering activities (PO5)	I am applying reasoning informed by the contextual knowledge to assess societal, health, safety, legal and cultural issues and the consequent responsibilities relevant to the professional (PO6)	I understand the impact of the professional production and industrial engineering solutions in societal and environmental contexts, and demonstrate the knowledge of, and need for sustainable development (PO7)	I can apply ethical principles and commit to professional ethics and responsibilities and norms of the engineering practice (PO8)	I am able to functioning effectively as an individual, and as a member or leader in diverse teams, and in multidisciplinary settings (PO9)	I am able to communicate effectively on complex production and industrial engineering activities with the engineering community and with society at large (PO10)	I am able to apply the knowledge related to Project management and finance. (PO11)	I have life-long learning in broadest context of technological change. (PO12)	I am able to analyze, design, develop, test and apply skills on the basis of mathematical and programming foundations in the development of computational solutions to design software and hardware. (PSO1)	I am able to work effectively in interdisciplinary environment to conduct research and development of a product. (PSO2)	I am able to use new technologies in my professional career.(PSO3)	
AKASH CHAKRABORTY	2	2	2	1	2	1	2	2	2	2	2	2	2	2	2	1
SUVRANIL SAHA	2	2	1	3	1	1	2	1	1	1	2	1	1	2	1	

Department of Information Technology, RCC Institute of Information Technology, Kolkata

**B. Tech. (IT): 2016 - 2020.**

**Alumni Survey**

Name	I carry fundamental knowledge in mathematics, science, engineering and humanities (PO1)	I am able to identify, formulate, review research literature, and analyse complex engineering problems reaching substantiated conclusions using first principles of mathematics, natural sciences, and production and industrial engineering (PO2)	I am able to design solutions for complex production and industrial engineering problems and design system components or processes that meet the specified needs with appropriate consideration for the public health and safety, and the cultural, societal, and environmental considerations (PO3)	I am able to use research-based knowledge and research methods including design of experiments, analysis and interpretation of data, and synthesis of the information to provide valid conclusions (PO4)	I am able to use modern tools for modelling complex production and industrial engineering activities (PO5)	I am applying reasoning informed by the contextual knowledge to assess societal, health, safety, legal and cultural issues and the consequent responsibilities relevant to the professional (PO6)	I understand the impact of the professional production and industrial engineering solutions in societal and environmental contexts, and demonstrate the knowledge of, and need for sustainable development (PO7)	I can apply ethical principles and commit to professional ethics and responsibilities and norms of the engineering practice (PO8)	I am able to function effectively as an individual, and as a member or leader in diverse teams, and in multidisciplinary settings (PO9)	I am able to communicate effectively on complex production and industrial engineering activities with the engineering community and with society at large (PO10)	I am able to apply the knowledge related to Project management and finance. (PO11)	I have life-long learning in broadest context of technological change. (PO12)	I am able to analyze, design, develop, test and apply skills on the basis of mathematical and programming foundations in the development of computational solutions to design software and hardware. (PSO1)	I am able to work effectively in interdisciplinary environment to conduct research and development of a product. (PSO2)	I am able to use new technologies in my professional career.(PSO3)
INDRANIL DEY	1	2	1	1	1	1	1	1	1	1	1	1	1	1	1
AJIT KUMAR DAS	1	2	2	3	2	2	1	2	2	1	1	2	2	1	2
SUBHOJIT BHAUMIK	1	2	2	1	2	2	1	2	2	2	1	1	2	1	1

Department of Information Technology, RCC Institute of Information Technology, Kolkata

**B. Tech. (IT): 2016 - 2020.**

**Alumni Survey**

Name	I carry fundamental knowledge in mathematics, science, engineering and humanities (PO1)	I am able to identify, formulate, review research literature, and analyse complex engineering problems reaching substantiated conclusions using first principles of mathematics, natural sciences, and production and industrial engineering (PO2)	I am able to design solutions for complex production and industrial engineering problems and design system components or processes that meet the specified needs with appropriate consideration for the public health and safety, and the cultural, societal, and environmental considerations (PO3)	I am able to use research-based knowledge and research methods including design of experiments, analysis and interpretation of data, and synthesis of the information to provide valid conclusions (PO4)	I am able to use modern tools for modelling complex production and industrial engineering activities (PO5)	I am applying reasoning informed by the contextual knowledge to assess societal, health, safety, legal and cultural issues and the consequent responsibilities relevant to the professional (PO6)	I understand the impact of the professional production and industrial engineering solutions in societal and environmental contexts, and demonstrate the knowledge of, and need for sustainable development (PO7)	I can apply ethical principles and commit to professional ethics and responsibilities and norms of the engineering practice (PO8)	I am able to function effectively as an individual, and as a member or leader in diverse teams, and in multidisciplinary settings (PO9)	I am able to communicate effectively on complex production and industrial engineering activities with the engineering community and with society at large (PO10)	I am able to apply the knowledge related to Project management and finance. (PO11)	I have life-long learning in broadest context of technological change. (PO12)	I am able to analyze, design, develop, test and apply skills on the basis of mathematical and programming foundations in the development of computational solutions to design software and hardware. (PSO1)	I am able to work effectively in interdisciplinary environment to conduct research and development of a product. (PSO2)	I am able to use new technologies in my professional career.(PSO3)
SWARNENDU SAHA	1	2	3	3	3	2	1	3	3	1	1	2	3	1	2
MOUJHORI CHAKRABORTY	1	1	3	1	3	2	1	3	3	1	1	2	3	1	2

Department of Information Technology, RCC Institute of Information Technology, Kolkata

**B. Tech. (IT): 2016 - 2020.**

**Alumni Survey**

Name	I carry fundamental knowledge in mathematics, science, engineering and humanities (PO1)	I am able to identify, formulate, review research literature, and analyse complex engineering problems reaching substantiated conclusions using first principles of mathematics, natural sciences, and production and industrial engineering (PO2)	I am able to design solutions for complex production and industrial engineering problems and design system components or processes that meet the specified needs with appropriate consideration for the public health and safety, and the cultural, societal, and environmental considerations (PO3)	I am able to use research-based knowledge and research methods including design of experiments, analysis and interpretation of data, and synthesis of the information to provide valid conclusions (PO4)	I am able to use modern tools for modelling complex production and industrial engineering activities (PO5)	I am applying reasoning informed by the contextual knowledge to assess societal, health, safety, legal and cultural issues and the consequent responsibilities relevant to the professional (PO6)	I understand the impact of the professional production and industrial engineering solutions in societal and environmental contexts, and demonstrate the knowledge of, and need for sustainable development (PO7)	I can apply ethical principles and commit to professional ethics and responsibilities and norms of the engineering practice (PO8)	I am able to function effectively as an individual, and as a member or leader in diverse teams, and in multidisciplinary settings (PO9)	I am able to communicate effectively on complex production and industrial engineering activities with the engineering community and with society at large (PO10)	I am able to apply the knowledge related to Project management and finance. (PO11)	I have life-long learning in broadest context of technological change. (PO12)	I am able to analyze, design, develop, test and apply skills on the basis of mathematical and programming foundations in the development of computational solutions to design software and hardware. (PSO1)	I am able to work effectively in interdisciplinary environment to conduct research and development of a product. (PSO2)	I am able to use new technologies in my professional career.(PSO3)
RAJDEEP ROY	1	1	3	1	3	3	1	3	3	1	1	1	3	1	3
ANNU SAHA	1	1	1	1	1	1	1	1	1	1	1	1	2	1	1
AMIT RANJAN	2	2	2	2	2	2	2	2	2	2	2	2	2	2	2



Department of Information Technology, RCC Institute of Information Technology, Kolkata

**B. Tech. (IT): 2016 - 2020.**

**Alumni Survey**

Name	I carry fundamental knowledge in mathematics, science, engineering and humanities (PO1)	I am able to identify, formulate, review research literature, and analyse complex engineering problems reaching substantiated conclusions using first principles of mathematics, natural sciences, and production and industrial engineering (PO2)	I am able to design solutions for complex production and industrial engineering problems and design system components or processes that meet the specified needs with appropriate consideration for the public health and safety, and the cultural, societal, and environmental considerations (PO3)	I am able to use research-based knowledge and research methods including design of experiments, analysis and interpretation of data, and synthesis of the information to provide valid conclusions (PO4)	I am able to use modern tools for modelling complex production and industrial engineering activities (PO5)	I am applying reasoning informed by the contextual knowledge to assess societal, health, safety, legal and cultural issues and the consequent responsibilities relevant to the professional (PO6)	I understand the impact of the professional production and industrial engineering solutions in societal and environmental contexts, and demonstrate the knowledge of, and need for sustainable development (PO7)	I can apply ethical principles and commit to professional ethics and responsibilities and norms of the engineering practice (PO8)	I am able to function effectively as an individual, and as a member or leader in diverse teams, and in multidisciplinary settings (PO9)	I am able to communicate effectively on complex production and industrial engineering activities with the engineering community and with society at large (PO10)	I am able to apply the knowledge related to Project management and finance. (PO11)	I have life-long learning in broadest context of technological change. (PO12)	I am able to analyze, design, develop, test and apply skills on the basis of mathematical and programming foundations in the development of computational solutions to design software and hardware. (PSO1)	I am able to work effectively in interdisciplinary environment to conduct research and development of a product. (PSO2)	I am able to use new technologies in my professional career.(PSO3)
PANCHAM MAYANK	2	2	3	2	3	3	2	3	3	1	2	3	3	2	3
JAGRITI	2	2	2	2	2	2	2	2	2	1	2	2	3	2	2
SOURAV SHRESTHA	2	2	3	2	3	3	2	3	3	1	2	3	3	2	1

Department of Information Technology, RCC Institute of Information Technology, Kolkata

**B. Tech. (IT): 2016 - 2020.**

**Alumni Survey**

Name	I carry fundamental knowledge in mathematics, science, engineering and humanities (PO1)	I am able to identify, formulate, review research literature, and analyse complex engineering problems reaching substantiated conclusions using first principles of mathematics, natural sciences, and production and industrial engineering (PO2)	I am able to design solutions for complex production and industrial engineering problems and design system components or processes that meet the specified needs with appropriate consideration for the public health and safety, and the cultural, societal, and environmental considerations (PO3)	I am able to use research-based knowledge and research methods including design of experiments, analysis and interpretation of data, and synthesis of the information to provide valid conclusions (PO4)	I am able to use modern tools for modelling complex production and industrial engineering activities (PO5)	I am applying reasoning informed by the contextual knowledge to assess societal, health, safety, legal and cultural issues and the consequent responsibilities relevant to the professional (PO6)	I understand the impact of the professional production and industrial engineering solutions in societal and environmental contexts, and demonstrate the knowledge of, and need for sustainable development (PO7)	I can apply ethical principles and commit to professional ethics and responsibilities and norms of the engineering practice (PO8)	I am able to functioning effectively as an individual, and as a member or leader in diverse teams, and in multidisciplinary settings (PO9)	I am able to communicate effectively on complex production and industrial engineering activities with the engineering community and with society at large (PO10)	I am able to apply the knowledge related to Project management and finance. (PO11)	I have life-long learning in broadest context of technological change. (PO12)	I am able to analyze, design, develop, test and apply skills on the basis of mathematical and programming foundations in the development of computational solutions to design software and hardware. (PSO1)	I am able to work effectively in interdisciplinary environment to conduct research and development of a product. (PSO2)	I am able to use new technologies in my professional career.(PSO3)
MOHOR ROY	2	2	2	2	2	2	2	2	2	2	2	2	2	2	2
VISHAL RAJ	1	2	3	2	3	1	1	3	3	1	1	3	3	1	3
SOURAV NASKAR	1	2	2	2	2	2	1	2	2	2	1	2	1	1	2

Department of Information Technology, RCC Institute of Information Technology, Kolkata

**B. Tech. (IT): 2016 - 2020.**

**Alumni Survey**

Name	I carry fundamental knowledge in mathematics, science, engineering and humanities (PO1)	I am able to identify, formulate, review research literature, and analyse complex engineering problems reaching substantiated conclusions using first principles of mathematics, natural sciences, and production and industrial engineering (PO2)	I am able to design solutions for complex production and industrial engineering problems and design system components or processes that meet the specified needs with appropriate consideration for the public health and safety, and the cultural, societal, and environmental considerations (PO3)	I am able to use research-based knowledge and research methods including design of experiments, analysis and interpretation of data, and synthesis of the information to provide valid conclusions (PO4)	I am able to use modern tools for modelling complex production and industrial engineering activities (PO5)	I am applying reasoning informed by the contextual knowledge to assess societal, health, safety, legal and cultural issues and the consequent responsibilities relevant to the professional (PO6)	I understand the impact of the professional production and industrial engineering solutions in societal and environmental contexts, and demonstrate the knowledge of, and need for sustainable development (PO7)	I can apply ethical principles and commit to professional ethics and responsibilities and norms of the engineering practice (PO8)	I am able to function effectively as an individual, and as a member or leader in diverse teams, and in multidisciplinary settings (PO9)	I am able to communicate effectively on complex production and industrial engineering activities with the engineering community and with society at large (PO10)	I am able to apply the knowledge related to Project management and finance. (PO11)	I have life-long learning in broadest context of technological change. (PO12)	I am able to analyze, design, develop, test and apply skills on the basis of mathematical and programming foundations in the development of computational solutions to design software and hardware. (PSO1)	I am able to work effectively in interdisciplinary environment to conduct research and development of a product. (PSO2)	I am able to use new technologies in my professional career.(PSO3)
ARIJIT SARDAR	2	2	2	2	3	2	2	2	2	1	2	2	2	2	2
PRIYADARSHAN	1	3	2	3	3	2	1	2	2	1	1	1	3	1	1

Department of Information Technology, RCC Institute of Information Technology, Kolkata

**B. Tech. (IT): 2016 - 2020.**

**Alumni Survey**

Name	I carry fundamental knowledge in mathematics, science, engineering and humanities (PO1)	I am able to identify, formulate, review research literature, and analyse complex engineering problems reaching substantiated conclusions using first principles of mathematics, natural sciences, and production and industrial engineering (PO2)	I am able to design solutions for complex production and industrial engineering problems and design system components or processes that meet the specified needs with appropriate consideration for the public health and safety, and the cultural, societal, and environmental considerations (PO3)	I am able to use research-based knowledge and research methods including design of experiments, analysis and interpretation of data, and synthesis of the information to provide valid conclusions (PO4)	I am able to use modern tools for modelling complex production and industrial engineering activities (PO5)	I am applying reasoning informed by the contextual knowledge to assess societal, health, safety, legal and cultural issues and the consequent responsibilities relevant to the professional (PO6)	I understand the impact of the professional production and industrial engineering solutions in societal and environmental contexts, and demonstrate the knowledge of, and need for sustainable development (PO7)	I can apply ethical principles and commit to professional ethics and responsibilities and norms of the engineering practice (PO8)	I am able to function effectively as an individual, and as a member or leader in diverse teams, and in multidisciplinary settings (PO9)	I am able to communicate effectively on complex production and industrial engineering activities with the engineering community and with society at large (PO10)	I am able to apply the knowledge related to Project management and finance. (PO11)	I have life-long learning in broadest context of technological change. (PO12)	I am able to analyze, design, develop, test and apply skills on the basis of mathematical and programming foundations in the development of computational solutions to design software and hardware. (PSO1)	I am able to work effectively in interdisciplinary environment to conduct research and development of a product. (PSO2)	I am able to use new technologies in my professional career.(PS O3)
NIRMALA KUMARI SINGH	1	2	2	1	3	2	1	2	3	1	1	2	2	1	2

Department of Information Technology, RCC Institute of Information Technology, Kolkata

**B. Tech. (IT): 2016 - 2020.**

**Alumni Survey**

Name	I carry fundamental knowledge in mathematics, science, engineering and humanities (PO1)	I am able to identify, formulate, review research literature, and analyse complex engineering problems reaching substantiated conclusions using first principles of mathematics, natural sciences, and production and industrial engineering (PO2)	I am able to design solutions for complex production and industrial engineering problems and design system components or processes that meet the specified needs with appropriate consideration for the public health and safety, and the cultural, societal, and environmental considerations (PO3)	I am able to use research-based knowledge and research methods including design of experiments, analysis and interpretation of data, and synthesis of the information to provide valid conclusions (PO4)	I am able to use modern tools for modelling complex production and industrial engineering activities (PO5)	I am applying reasoning informed by the contextual knowledge to assess societal, health, safety, legal and cultural issues and the consequent responsibilities relevant to the professional (PO6)	I understand the impact of the professional production and industrial engineering solutions in societal and environmental contexts, and demonstrate the knowledge of, and need for sustainable development (PO7)	I can apply ethical principles and commit to professional ethics and responsibilities and norms of the engineering practice (PO8)	I am able to function effectively as an individual, and as a member or leader in diverse teams, and in multidisciplinary settings (PO9)	I am able to communicate effectively on complex production and industrial engineering activities with the engineering community and with society at large (PO10)	I am able to apply the knowledge related to Project management and finance. (PO11)	I have life-long learning in broadest context of technological change. (PO12)	I am able to analyze, design, develop, test and apply skills on the basis of mathematical and programming foundations in the development of computational solutions to design software and hardware. (PSO1)	I am able to work effectively in interdisciplinary environment to conduct research and development of a product. (PSO2)	I am able to use new technologies in my professional career.(PSO3)
ANKIT KUMAR CHAUDHARY	1	2	2	3	1	1	1	2	2	1	1	2	3	1	2
KAUSHAL KUMAR JHA	1	2	2	1	1	2	1	2	2	1	1	2	2	1	3



Department of Information Technology, RCC Institute of Information Technology, Kolkata

**B. Tech. (IT): 2016 - 2020.**

**Alumni Survey**

Name	I carry fundamental knowledge in mathematics, science, engineering and humanities (PO1)	I am able to identify, formulate, review research literature, and analyse complex engineering problems reaching substantiated conclusions using first principles of mathematics, natural sciences, and production and industrial engineering (PO2)	I am able to design solutions for complex production and industrial engineering problems and design system components or processes that meet the specified needs with appropriate consideration for the public health and safety, and the cultural, societal, and environmental considerations (PO3)	I am able to use research-based knowledge and research methods including design of experiments, analysis and interpretation of data, and synthesis of the information to provide valid conclusions (PO4)	I am able to use modern tools for modelling complex production and industrial engineering activities (PO5)	I am applying reasoning informed by the contextual knowledge to assess societal, health, safety, legal and cultural issues and the consequent responsibilities relevant to the professional (PO6)	I understand the impact of the professional production and industrial engineering solutions in societal and environmental contexts, and demonstrate the knowledge of, and need for sustainable development (PO7)	I can apply ethical principles and commit to professional ethics and responsibilities and norms of the engineering practice (PO8)	I am able to function effectively as an individual, and as a member or leader in diverse teams, and in multidisciplinary settings (PO9)	I am able to communicate effectively on complex production and industrial engineering activities with the engineering community and with society at large (PO10)	I am able to apply the knowledge related to Project management and finance. (PO11)	I have life-long learning in broadest context of technological change. (PO12)	I am able to analyze, design, develop, test and apply skills on the basis of mathematical and programming foundations in the development of computational solutions to design software and hardware. (PSO1)	I am able to work effectively in interdisciplinary environment to conduct research and development of a product. (PSO2)	I am able to use new technologies in my professional career.(PS O3)
SANDEEP SINGH	1	2	2	3	1	1	1	2	2	1	1	2	2	2	2
RISHABH TEWARI	1	2	2	2	2	2	1	2	2	1	1	1	2	1	3

Department of Information Technology, RCC Institute of Information Technology, Kolkata

**B. Tech. (IT): 2016 - 2020.**

**Alumni Survey**

Name	I carry fundamental knowledge in mathematics, science, engineering and humanities (PO1)	I am able to identify, formulate, review research literature, and analyse complex engineering problems reaching substantiated conclusions using first principles of mathematics, natural sciences, and production and industrial engineering (PO2)	I am able to design solutions for complex production and industrial engineering problems and design system components or processes that meet the specified needs with appropriate consideration for the public health and safety, and the cultural, societal, and environmental considerations (PO3)	I am able to use research-based knowledge and research methods including design of experiments, analysis and interpretation of data, and synthesis of the information to provide valid conclusions (PO4)	I am able to use modern tools for modelling complex production and industrial engineering activities (PO5)	I am applying reasoning informed by the contextual knowledge to assess societal, health, safety, legal and cultural issues and the consequent responsibilities relevant to the professional (PO6)	I understand the impact of the professional production and industrial engineering solutions in societal and environmental contexts, and demonstrate the knowledge of, and need for sustainable development (PO7)	I can apply ethical principles and commit to professional ethics and responsibilities and norms of the engineering practice (PO8)	I am able to function effectively as an individual, and as a member or leader in diverse teams, and in multidisciplinary settings (PO9)	I am able to communicate effectively on complex production and industrial engineering activities with the engineering community and with society at large (PO10)	I am able to apply the knowledge related to Project management and finance. (PO11)	I have life-long learning in broadest context of technological change. (PO12)	I am able to analyze, design, develop, test and apply skills on the basis of mathematical and programming foundations in the development of computational solutions to design software and hardware. (PSO1)	I am able to work effectively in interdisciplinary environment to conduct research and development of a product. (PSO2)	I am able to use new technologies in my professional career.(PSO3)
DEBANGANA CHOWDHURY	1	2	2	2	2	1	1	2	2	1	1	2	2	1	2
PUSHPAK CHAKRABORTY	1	2	3	2	3	2	1	2	3	1	2	3	3	2	3

Department of Information Technology, RCC Institute of Information Technology, Kolkata

**B. Tech. (IT): 2016 - 2020.**

**Alumni Survey**

Name	I carry fundamental knowledge in mathematics, science, engineering and humanities (PO1)	I am able to identify, formulate, review research literature, and analyse complex engineering problems reaching substantiated conclusions using first principles of mathematics, natural sciences, and production and industrial engineering (PO2)	I am able to design solutions for complex production and industrial engineering problems and design system components or processes that meet the specified needs with appropriate consideration for the public health and safety, and the cultural, societal, and environmental considerations (PO3)	I am able to use research-based knowledge and research methods including design of experiments, analysis and interpretation of data, and synthesis of the information to provide valid conclusions (PO4)	I am able to use modern tools for modelling complex production and industrial engineering activities (PO5)	I am applying reasoning informed by the contextual knowledge to assess societal, health, safety, legal and cultural issues and the consequent responsibilities relevant to the professional (PO6)	I understand the impact of the professional production and industrial engineering solutions in societal and environmental contexts, and demonstrate the knowledge of, and need for sustainable development (PO7)	I can apply ethical principles and commit to professional ethics and responsibilities and norms of the engineering practice (PO8)	I am able to function effectively as an individual, and as a member or leader in diverse teams, and in multidisciplinary settings (PO9)	I am able to communicate effectively on complex production and industrial engineering activities with the engineering community and with society at large (PO10)	I am able to apply the knowledge related to Project management and finance. (PO11)	I have life-long learning in broadest context of technological change. (PO12)	I am able to analyze, design, develop, test and apply skills on the basis of mathematical and programming foundations in the development of computational solutions to design software and hardware. (PSO1)	I am able to work effectively in interdisciplinary environment to conduct research and development of a product. (PSO2)	I am able to use new technologies in my professional career.(PSO3)
	1.52	1.93	2.27	1.93	2.27	1.93	1.52	2.23	2.27	1.26	1.52	1.93	2.34	1.55	2.12

Department of Information Technology, RCC Institute of Information Technology, Kolkata

**B. Tech. (IT): 2016 - 2020.**

**Employer Survey**

Organization/Company Name	What is your general impression of the Bachelor's degree program in Mathematics and Sciences?(PO1)	How well students of IT RCCIIT can identify and analyze complex computing problems using principles of mathematics, science and engineering (PO2)	How good you find students are in designing solutions for complex computer engineering problems that meets socio economic aspects like public health and safety(PO3)	How you will rate ability of students to apply engineering knowledge to design experiments ,analyze, and interpret data to obtain valid conclusions?(PO4)	Rate student's ability to use techniques , skills and modern engineering tools necessary for engineering practice. (PO5)	Are students aware and have understanding of importance of legal and cultural issues and the consequent responsibilities relevant to engineering practice?(PO6)	Are students aware and understand the impact of professional engineering solutions in societal and environmental contexts?(PO7)	How well students understand the professional responsibility and ethics ?(PO8)	Competence to function on multidisciplinary teams (PO9)	How you will rate the communication skills of students? (PO10)	Rate how well students can prepare a specific time line and sequence of activities and use them manage the overall project to ensure its timely completion ? (PO11)	How well you are intended for life-long learning through higher education and or participation on different category of platform related to the engineering? (PO12)	How well IT students are prepared to analyze, design, and apply skills on the basis of mathematical and programming foundation s in the development of computational solutions? (PSO1)	Give rating for the ability of students to work in interdisciplinary fields to identify research gaps and hence provide solution to environmental and social issues. (PSO2)	Ability of the students to engage themselves in modern technologies in application development.(PSO3)
EPAM India	1	1	2	1	3	3	1	2	3	2	1	1	3	1	2
PWC	2	3	3	3	3	3	3	3	3	2	2	3	3	1	3
Demand Farm	1	1	3	1	2	1	1	1	1	1	1	1	2	1	1
Rakuten	2	1	1	2	1	1	1	2	3	1	1	3	3	1	2
Zensar	1	2	2	2	3	1	1	2	1	1	1	1	2	2	1
Capgemini	2	2	3	2	2	1	1	2	3	1	1	1	2	1	2
Indus Net Technologies	2	2	2	2	2	2	2	3	2	1	2	2	2	2	2

Department of Information Technology, RCC Institute of Information Technology, Kolkata

**B. Tech. (IT): 2016 - 2020.**

**Employer Survey**

Organizational/Company Name	What is your general impression of the Bachelor's degree program in Mathematics and Sciences?(PO1)	How well students of IT RCCIIT can identify and analyze complex computing problems using principles of mathematics, science and engineering (PO2)	How good you find students are in designing solutions for complex computer engineering problems that meets socio economic aspects like public health and safety(PO3)	How you will rate ability of students to apply engineering knowledge to design experiments ,analyze, and interpret data to obtain valid conclusions?(PO4)	Rate student's ability to use techniques , skills and modern engineering tools necessary for engineering practice. (PO5)	Are students aware and have understanding of importance of legal and cultural issues and the consequent responsibilities relevant to engineering practice?(PO6)	Are students aware and understand the impact of professional engineering solutions in societal and environmental contexts?(PO7)	How well students understand the professional responsibility and ethics?(PO8)	Competence to function on multidisciplinary teams (PO9)	How you will rate the communication skills of students?(PO10)	Rate how well students can prepare a specific time line and sequence of activities and use them manage the overall project to ensure its timely completion? (PO11)	How well you are intended for life-long learning through higher education and or participation on different category of platform related to the engineering? (PO12)	How well IT students are prepared to analyze, design, and apply skills on the basis of mathematical and programming foundation s in the development of computational solutions?(PSO1)	Give rating for the ability of students to work in interdisciplinary fields to identify research gaps and hence provide solution to environmental and social issues. (PSO2)	Ability of the students to engage themselves in modern technologies in application development.(PSO3)
PRM Fincon Services Pvt Ltd	2	3	3	3	3	3	3	3	3	1	2	3	3	1	3
Kovair Software Pvt Ltd	2	2	2	2	2	2	2	2	2	1	2	2	2	2	2
	<b>1.61</b>	<b>1.92</b>	<b>2.38</b>	<b>2.00</b>	<b>2.38</b>	<b>1.92</b>	<b>1.61</b>	<b>2.23</b>	<b>2.38</b>	<b>1.23</b>	<b>1.46</b>	<b>1.92</b>	<b>2.44</b>	<b>1.35</b>	<b>2.02</b>